

Bob Marley - Jammin

0.0"
1.1,00
IFNI MIDI MUSIC

♩ = 122,000069

6

8

9

Perc.

E. Bass

Perc. Organ

Organ

Solo

10

Perc.

E. Bass

Perc. Organ

Organ

Solo

12

Perc. 

E. Bass 

Perc. Organ 

Organ 

14

Perc. 

E. Bass 

Perc. Organ 

Organ 

16

Perc. 

E. Bass 

Perc. Organ 

Organ 

18

Perc. E. Bass Perc. Organ Organ

20

Perc. E. Bass Perc. Organ Organ

22

Perc. E. Bass Perc. Organ Organ

24

Perc. E. Bass Perc. Organ Organ

26

Perc. E. Bass Perc. Organ Organ

28

Perc. E. Bass Perc. Organ Organ

30

Perc.

E. Bass

Perc. Organ

Organ

32

Perc.

E. Bass

Perc. Organ

Organ

34

Perc.

E. Bass

Perc. Organ

Organ

36

Perc.

E. Bass

Perc. Organ

Organ

38

Perc.

E. Bass

Perc. Organ

Organ

40

Perc.

E. Bass

Perc. Organ

Organ

42

Perc. E. Bass Perc. Organ Organ

44

Perc. E. Bass Perc. Organ Organ

46

Perc. E. Bass Perc. Organ Organ

48

Perc.

E. Bass

Perc. Organ

Organ

50

Perc.

E. Bass

Perc. Organ

Organ

53

Perc. E. Bass Perc. Organ Organ

57

Perc. E. Bass Organ

59

Perc.

E. Bass

Perc. Organ

Organ

61

Perc.

E. Bass

Perc. Organ

Organ

63

Perc.

E. Bass

Perc. Organ

Organ

65

Perc. 

E. Bass 

Perc. Organ 

Organ 

67

Perc. 

E. Bass 

Perc. Organ 

Organ 

69

Perc. 

E. Bass 

Perc. Organ 

Organ 

71

Perc. E. Bass Perc. Organ Organ

73

Perc. E. Bass Perc. Organ Organ

75

Perc. E. Bass Perc. Organ Organ

77

Perc. E. Bass Perc. Organ Organ

79

Perc. E. Bass Perc. Organ Organ

81

Perc. E. Bass Perc. Organ Organ

83

Perc. E. Bass Perc. Organ Organ

85

Perc. E. Bass Perc. Organ Organ Solo

87

Perc. E. Bass Perc. Organ Organ Solo

89

Perc. E. Bass Perc. Organ Organ

91

Perc.

E. Bass

Perc. Organ

Organ

Solo

93

Perc.

E. Bass

Perc. Organ

Organ

Solo

94

Perc. E. Bass Perc. Organ Organ

96

Perc. E. Bass Perc. Organ Organ Solo

98

Perc.

E. Bass

Perc. Organ

Organ

Solo

100

Perc.

E. Bass

Perc. Organ

Organ

Solo

101

Perc. E. Bass Perc. Organ Organ Solo

103

Perc. E. Bass Perc. Organ Organ Solo

105

Perc.

E. Bass

Organ

Solo

107

Perc.

Organ

Bob Marley - Jammin

Percussion

♩ = 122,000069

6

9

11

13

15

17

19

21

23

V.S.

45

47

49

52

57

60

63

65

67

69

V.S.

91

93

95

97

99

101

103

105

♩ = 122,000069

2

6

10

14

18

22

26

29

32

35

V.S.

39

43

47

51

57

62

66

70

74

78

82

86

90

94

98

101

104

Percussive Organ

Bob Marley - Jammin

♩ = 122,000069

2

5

8

11

14

17

20

23

26

V.S.

29

32

35

38

41

44

47

50

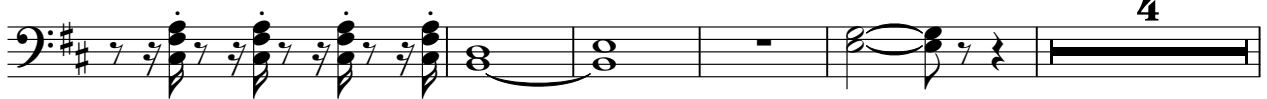

59

62

65

A single staff of music in bass clef with a key signature of one sharp (F#). It contains three measures of music, each featuring a rhythmic pattern of eighth notes with a dotted quarter note, forming chords. The notes are primarily in the lower register.

68

A single staff of music in bass clef with a key signature of one sharp (F#). It contains three measures of music, each featuring a rhythmic pattern of eighth notes with a dotted quarter note, forming chords. The notes are primarily in the lower register.

71

A single staff of music in bass clef with a key signature of one sharp (F#). It contains three measures of music, each featuring a rhythmic pattern of eighth notes with a dotted quarter note, forming chords. The notes are primarily in the lower register.

74

A single staff of music in bass clef with a key signature of one sharp (F#). It contains three measures of music, each featuring a rhythmic pattern of eighth notes with a dotted quarter note, forming chords. The notes are primarily in the lower register.

77

A single staff of music in bass clef with a key signature of one sharp (F#). It contains three measures of music, each featuring a rhythmic pattern of eighth notes with a dotted quarter note, forming chords. The notes are primarily in the lower register.

80

A single staff of music in bass clef with a key signature of one sharp (F#). It contains three measures of music, each featuring a rhythmic pattern of eighth notes with a dotted quarter note, forming chords. The notes are primarily in the lower register.

83

A single staff of music in bass clef with a key signature of one sharp (F#). It contains three measures of music, each featuring a rhythmic pattern of eighth notes with a dotted quarter note, forming chords. The notes are primarily in the lower register.

86

A single staff of music in bass clef with a key signature of one sharp (F#). It contains three measures of music, each featuring a rhythmic pattern of eighth notes with a dotted quarter note, forming chords. The notes are primarily in the lower register.

89

A single staff of music in bass clef with a key signature of one sharp (F#). It contains three measures of music, each featuring a rhythmic pattern of eighth notes with a dotted quarter note, forming chords. The notes are primarily in the lower register.

92

A single staff of music in bass clef with a key signature of one sharp (F#). It contains three measures of music, each featuring a rhythmic pattern of eighth notes with a dotted quarter note, forming chords. The notes are primarily in the lower register.

V.S.

4

Percussive Organ

95

98

101

103

Rock Organ

Bob Marley - Jammin

♩ = 122,000069

2

6

10

14

18

22

26

30

34

38

V.S.

42

46

50

57

61

64

68

72

76

80

84

88

92

96

100

104

106

Bob Marley - Jammin

Solo

♩ = 122,000069

2

7

11

74

87

3

92

3

98

100

3

3

103

6

106

2