

Police - Every Little Thing She Does Is Magic.Kar

♩ = 82,000038

Whistle

Drums

Harmonics

Guitar

Guitar (Shamisen)

Bass

Piano

Electric Piano

Organ

Synth Strings

Synth

Synth

Vocal

♩ = 82,000038

(C) 1994 Tune 1000 Corporation ;1981 Magnetic Publishing Ltd (PRS). Int'l Rights Secured.

4

Drums

Harmonics

Guitar (Shamisen)

Bass

Piano

Synth Strings

6

Drums

Harmonics

Guitar (Shamisen)

Bass

Piano

Synth Strings

Vocal

8 3

Drums

Harmonics

Guitar (Shamisen)

Bass

Piano

Synth Strings

Vocal

10

Drums

Harmonics

Guitar (Shamisen)

Bass

Piano

Synth Strings

Vocal

12

Drums

Harmonics

Guitar (Shamisen)

Bass

Piano

Synth Strings

Vocal

14

Drums

Harmonics

Bass

Piano

Electric Piano

Synth Strings

Synth

Vocal

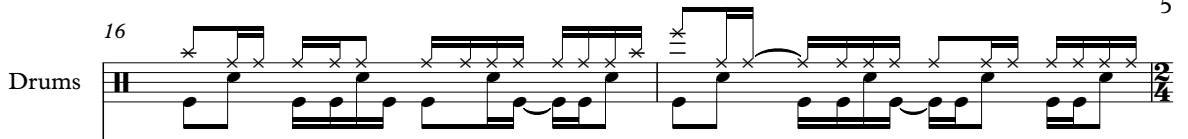
16  Drums

 Harmonics

 Bass

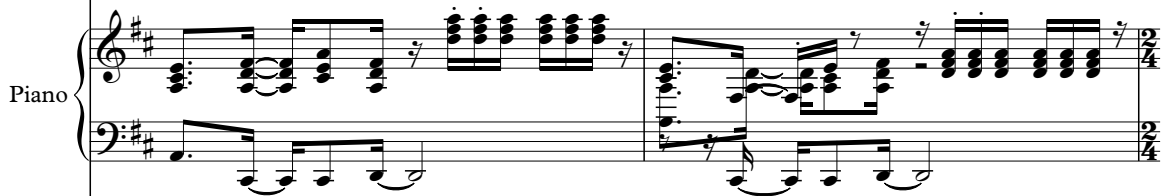
 Piano

 Electric Piano

 Synth

 Vocal

18

20

Drums

Harmonics

Guitar (Shamisen)

Bass

Piano

Electric Piano

Synth Strings

Vocal

22

Drums

Harmonics

Guitar (Shamisen)

Bass

Piano

Synth Strings

Vocal

24

Drums

Harmonics

Guitar (Shamisen)

Bass

Piano

Synth Strings

Vocal

26

Drums

Harmonics

Guitar (Shamisen)

Bass

Piano

Synth Strings

Vocal

28

Drums

Harmonics

Bass

Piano

Electric Piano

Synth Strings

Vocal

30

Drums

Harmonics

Bass

Piano

Electric Piano

Synth

Vocal

32

Drums

Harmonics

Bass

Piano

Electric Piano

Synth

Vocal

34

Whistle

Drums

Guitar (Shamisen)

Bass

Piano

Electric Piano

Synth Strings

Vocal

36

Whistle

Drums

Guitar (Shamisen)

Bass

Piano

Synth Strings

Vocal

38

Whistle

Drums

Guitar (Shamisen)

Bass

Piano

Synth Strings

Vocal

40

Whistle

Drums

Guitar

Guitar (Shamisen)

Bass

Piano

Electric Piano

Synth Strings

Vocal

41 13

Whistle

Drums

Guitar

Guitar (Shamisen)

Bass

Piano

Electric Piano

Synth Strings

Vocal

42

Whistle

Drums

Guitar

Guitar (Shamisen)

Bass

Piano

Electric Piano

Synth Strings

Vocal

43

Whistle

Drums

Guitar

Guitar (Shamisen)

Bass

Piano

Electric Piano

Organ

Synth Strings

Vocal

45

Drums

Harmonics

Bass

Piano

Electric Piano

Synth

Vocal

47

Drums

Harmonics

Bass

Piano

Electric Piano

Synth

Vocal

49

Drums

Harmonics

Bass

Piano

Electric Piano

Synth

Vocal

51

Drums

Harmonics

Bass

Piano

Electric Piano

Synth

Vocal

53

Drums

Bass

Piano

Electric Piano

Synth

Vocal

54

Drums

Bass

Piano

Electric Piano

Synth

55 19

Drums: Features a snare drum pattern with triplets of eighth notes and a hi-hat pattern.

Bass: Features a melodic line with eighth and sixteenth notes, including a triplet.

Piano: Features a complex accompaniment with chords and moving lines in both hands, including a triplet.

Synth: Features a melodic line with eighth and sixteenth notes.

57

Drums: Features a snare drum pattern with triplets of eighth notes and a hi-hat pattern.

Bass: Features a melodic line with eighth and sixteenth notes, including a triplet.

Piano: Features a complex accompaniment with chords and moving lines in both hands, including a triplet.

Synth: Features a melodic line with eighth and sixteenth notes.

58

Drums

Bass

Piano

Synth

Vocal

59

Drums

Bass

Piano

Synth

Vocal

60

Drums

Bass

Piano

Synth

Vocal

62

Drums

Bass

Piano

Synth

Vocal

63

Drums

Bass

Piano

Synth

Vocal

64

Drums

Bass

Piano

Electric Piano

Synth

Vocal

66

Drums

Bass

Piano

Electric Piano

Synth

Vocal

67

Drums

Bass

Piano

Electric Piano

Synth

Vocal

69

Drums

Bass

Piano

Electric Piano

Synth

Vocal

70

Drums

Bass

Piano

Electric Piano

Synth

Vocal

71

Drums

Bass

Piano

Electric Piano

Synth

Vocal

73

Drums

Bass

Piano

Synth

Vocal

74

Drums

Bass

Piano

Synth

Vocal

75

Drums

Bass

Piano

Electric Piano

Synth

Vocal

76 27

Drums

Bass

Piano

Electric Piano

Synth

Vocal

78

Drums

Bass

Piano

Electric Piano

Synth

Vocal

79

Drums

Bass

Piano

Electric Piano

Synth

Vocal

80

Drums

Guitar (Shamisen)

Bass

Piano

Electric Piano

Synth Strings

Synth

Vocal

82

Drums

Guitar (Shamisen)

Bass

Piano

Electric Piano

Synth Strings

Synth

Vocal

84

Drums

Guitar (Shamisen)

Bass

Piano

Synth Strings

Synth

Vocal

86

Drums

Guitar (Shamisen)

Bass

Piano

Synth Strings

Synth

Vocal

88

Drums

Guitar (Shamisen)

Bass

Piano

Synth Strings

Synth

Vocal

90

Drums

Guitar (Shamisen)

Bass

Piano

Synth Strings

Synth

Vocal

92

Drums

Guitar (Shamisen)

Bass

Piano

Synth Strings

Synth

ry Little Thing She Does Is Magic.Kar
Whistle

♩ = 82,000038

17 14

36

36

43

43 8 42

(C) 1994 Tune 1000 Corporation ;1981 Magnetic Publishing Ltd (PRS). Int'l Rights Secured.

ry Little Thing She Does Is Magic.Kar

Drums

♩ = 82,000038

(C) 1994 Tune 1000 Corporation ;1981 Magnetic Publishing Ltd (PRS). Int'l Rights Secured.

V.S.

Drums

25

27

30

33

36

38

40

42

44

47

Drums

Drums

ry Little Thing She Does Is Magic.Kar

Harmonics

♩ = 82,000038

2

6

10

14

17

20

24

28

31

11

(C) 1994 Tune 1000 Corporation ;1981 Magnetic Publishing Ltd (PRS). Int'l Rights Secured.

2

Harmonics

45

48

51

ry Little Thing She Does Is Magic.Kar
Guitar

♩ = 82,000038

17 14 6

40

44

8 42

(C) 1994 Tune 1000 Corporation ;1981 Magnetic Publishing Ltd (PRS). Int'l Rights Secured.

ry Little Thing She Does Is Magic.Kar
Guitar (Shamisen)

♩ = 82,000038

2

5

7

9

11

5

19

22

24

26

5

(C) 1994 Tune 1000 Corporation ;1981 Magnetic Publishing Ltd (PRS). Int'l Rights Secured.

34

36

38

40

42

44

82

85

88

91

ry Little Thing She Does Is Magic.Kar

Bass

♩ = 82,000038

(C) 1994 Tune 1000 Corporation ;1981 Magnetic Publishing Ltd (PRS). Int'l Rights Secured.

V.S.

54

58

61

65

69

72

75

78

82

85

Bass

88

91

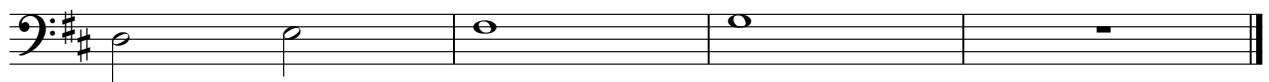

ry Little Thing She Does Is Magic.Kar

Piano

♩ = 82,000038

(C) 1994 Tune 1000 Corporation ;1981 Magnetic Publishing Ltd (PRS). Int'l Rights Secured.

V.S.

14

16

19

21

23

25

27

29

31

34

36

38

40

42

44

46

48

50

53

56

58

60

62

63

6

Piano

65

67

69

71

73

74

75

77

79

81

83

85

87

89

91

ry Little Thing She Does Is Magic.Kar
Electric Piano

♩ = 82,000038

13

16

19

8

30

33

4

(C) 1994 Tune 1000 Corporation ;1981 Magnetic Publishing Ltd (PRS). Int'l Rights Secured.

40

42

45

48

51

54

67

70

75

79

ry Little Thing She Does Is Magic.Kar
Organ

♩ = 82,000038

17 14 9

43

6

45

7 42

(C) 1994 Tune 1000 Corporation ;1981 Magnetic Publishing Ltd (PRS). Int'l Rights Secured.

ry Little Thing She Does Is Magic.Kar
Synth Strings

♩ = 82,000038

2

9

18

25

34

42

81

88

© 1994 Tune 1000 Corporation - 1981 Magnetic Publishing Ltd (PRS). Int'l Rights Secured.

ry Little Thing She Does Is Magic.Kar
Synth

♩ = 82,000038

14

16

19

31

34

46

48

50

52

42

(C) 1994 Tune 1000 Corporation ;1981 Magnetic Publishing Ltd (PRS). Int'l Rights Secured.

ry Little Thing She Does Is Magic.Kar
Synth

♩ = 82,000038

17 14

34 18

54

56

58

60

62

64

66

68

© 1991 Fun 1000 Corporation; 1981 Magnetic Publishing Ltd (PDS). Int'l Rights Secured. V.S.

90

92

ry Little Thing She Does Is Magic.Kar

Vocal

♩ = 82,000038

5

9

12

16

20

24

27

31

33

(C) 1994 Tune 1000 Corporation ;1981 Magnetic Publishing Ltd (PRS). Int'l Rights Secured.

36

39

42

46

49

52

57

59

61

63

66

69

72

75

78

83

88

90