

Police - Spirits In The Material World

♩ = 140,000137

Melody

Percussion

Clean Guitar

Muted Guitar

Bass

EPiano1

EPiano2

EPiano2

BrassSyn1

♩ = 140,000137

StrSyn1

5

Percussion

Clean Guitar

Muted Guitar

Bass

BrassSyn1

9

Melody

Percussion

Clean Guitar

Muted Guitar

Bass

EPiano2

BrassSyn1

13

Melody

Percussion

Clean Guitar

Muted Guitar

Bass

EPiano2

BrassSyn1

17

Melody

Percussion

Clean Guitar

Muted Guitar

Bass

EPiano2

BrassSyn1

21

Melody

Percussion

Clean Guitar

Muted Guitar

Bass

EPiano2

BrassSyn1

25

Melody

Percussion

Clean Guitar

Muted Guitar

Bass

EPiano2

BrassSyn1

29

Melody

Percussion

Clean Guitar

Muted Guitar

Bass

EPiano2

BrassSyn1

33

Melody

Percussion

Clean Guitar

Muted Guitar

Bass

EPiano2

BrassSyn1

37

Melody

Percussion

Clean Guitar

Muted Guitar

Bass

EPiano2

BrassSyn1

41

Melody

Percussion

Clean Guitar

Muted Guitar

Bass

EPiano2

BrassSyn1

45

Melody

Percussion

Clean Guitar

Muted Guitar

Bass

EPiano2

BrassSyn1

49

Melody

Percussion

Clean Guitar

Muted Guitar

Bass

EPiano2

BrassSyn1

53

Melody

Percussion

Clean Guitar

Muted Guitar

Bass

EPiano2

BrassSyn1

57

Melody

Percussion

Clean Guitar

Muted Guitar

Bass

EPiano1

EPiano2

EPiano3

BrassSyn1

StrSyn1

61

Melody

Percussion

Clean Guitar

Muted Guitar

Bass

EPiano1

EPiano2

EPiano2

BrassSyn1

StrSyn1

66

Percussion

Clean Guitar

Muted Guitar

Bass

EPiano1

BrassSyn1

70

Melody
Percussion
Clean Guitar
Muted Guitar
Bass
EPiano1
EPiano2
BrassSyn1

74

Melody
Percussion
Clean Guitar
Muted Guitar
Bass
EPiano1
EPiano2
BrassSyn1

79

Melody
Percussion
Clean Guitar
Muted Guitar
Bass
EPiano1
EPiano2
BrassSyn1

84

Melody
Percussion
Clean Guitar
Muted Guitar
Bass
EPiano1
EPiano2
BrassSyn1
StrSyn1

88

Melody

Percussion

Clean Guitar

Muted Guitar

Bass

EPiano2

BrassSyn1

StrSyn1

92

Melody

Percussion

Clean Guitar

Muted Guitar

Bass

EPiano2

BrassSyn1

StrSyn1

96

Melody

Percussion

Clean Guitar

Muted Guitar

Bass

EPiano2

BrassSyn1

StrSyn1

100

Melody

Percussion

Clean Guitar

Muted Guitar

Bass

EPiano2

BrassSyn1

StrSyn1

104

Percussion

Clean Guitar

Muted Guitar

Bass

BrassSyn1

StrSyn1

Police - Spirits In The Material World

Melody

♩ = 140,000137

10

15

20

25

29

33

39

42

Police - Spirits In The Material World

Percussion

♩ = 140,000137

5

9

13

17

21

25

29

33

37

V.S.

41

45

49

53

57

61

65

69

73

77

Percussion

81

85

89

93

97

101

104

Police - Spirits In The Material World

Clean Guitar

♩ = 140,000137

2

5

8

11

14

17

20

23

26

29

V.S.

65

69

72

75

78

81

85

88

91

94

V.S.

97

100

103

105

Police - Spirits In The Material World

Muted Guitar

♩ = 140,000137

2

6

10

14

18

22

26

30

34

38

V.S.

42

46

50

54

58

66

70

74

78

82

86

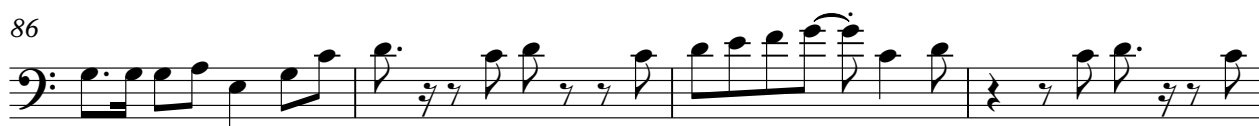

90

94

98

102

105

Police - Spirits In The Material World

Bass

♩ = 140,000137

2

6

10

14

18

22

26

30

34

38

V.S.

42

46

50

54

58

64

68

72

76

80

84

88

92

96

100

104

♩ = 140,000137

58

61

65

69

73

77

81

85 **21**

Police - Spirits In The Material World

EPiano2

♩ = 140,000137

10

10

15

20

25

30

34

2

2

39

44

50

54

58

63

76

81

86

90

94

98

V.S.

4

EPiano2

101

♩ = 140,000137

57

57

61

44

44

♩ = 140,000137

2

5

8

11

14

17

20

23

V.S.

26

29

32

35

38

41

44

47

50

53

56

59

64

68

72

76

80

84

88

91

94

97

100

103

105

♩ = 140,000137

57

63

22

91

100