

Polka & Marsch Muziek Medley`s Tirol - Bergparty Medley Medk

♩ = 136,001999

CLARINET

FR.HORN

TUBA

DRUMS

MUTED GTR

FINGERDBAS

♩ = 136,001999

ACCORDION

6

CLARINET

FR.HORN

TUBA

DRUMS

MUTED GTR

FINGERDBAS

ACCORDION

8

CLARINET

FR.HORN

TUBA

DRUMS

MUTED GTR

FINGERDBAS

ACCORDION

10

CLARINET

FR.HORN

TUBA

DRUMS

MUTED GTR

FINGERDBAS

ACCORDION

12

CLARINET

FR.HORN

TUBA

DRUMS

MUTED GTR

FINGERDBAS

ACCORDION

14

CLARINET

FR.HORN

TUBA

DRUMS

MUTED GTR

FINGERDBAS

ACCORDION

16

CLARINET

FR.HORN

TUBA

DRUMS

MUTED GTR

FINGERDBAS

ACCORDION

18

CLARINET

FR.HORN

TUBA

DRUMS

MUTED GTR

FINGERDBAS

ACCORDION

20

CLARINET

FR.HORN

TUBA

DRUMS

MUTED GTR

FINGERDBAS

ACCORDION

22

CLARINET

FR.HORN

TUBA

DRUMS

MUTED GTR

FINGERDBAS

ACCORDION

24

CLARINET

FR.HORN

TUBA

DRUMS

MUTED GTR

FINGERDBAS

26

CLARINET

FR.HORN

TUBA

DRUMS

MUTED GTR

FINGERDBAS

28

CLARINET

FR.HORN

TUBA

DRUMS

MUTED GTR

FINGERDBAS

30

CLARINET
FR.HORN
TUBA
DRUMS
MUTED GTR
FINGERDBAS

32

CLARINET
FR.HORN
TUBA
DRUMS
MUTED GTR
FINGERDBAS

34

CLARINET
FR.HORN
TUBA
DRUMS
MUTED GTR
FINGERDBAS

36

CLARINET
FR.HORN
TUBA
DRUMS
MUTED GTR
FINGERDBAS

38

CLARINET
FR.HORN
TUBA
DRUMS
MUTED GTR
FINGERDBAS

40

CLARINET
FR.HORN
TUBA
DRUMS
FINGERDBAS

42

CLARINET

FR.HORN

TUBA

DRUMS

FINGERDBAS

44

CLARINET

FR.HORN

TUBA

DRUMS

FINGERDBAS

46

CLARINET

FR.HORN

TUBA

DRUMS

MUTED GTR

FINGERDBAS

48

FR.HORN

TUBA

DRUMS

MUTED GTR

FINGERDBAS

50

CLARINET

FR.HORN

TUBA

DRUMS

MUTED GTR

FINGERDBAS

52

CLARINET

FR.HORN

TUBA

DRUMS

MUTED GTR

FINGERDBAS

54

CLARINET

FR.HORN

TUBA

DRUMS

MUTED GTR

FINGERDBAS

ACCORDION

56

FR.HORN

TUBA

DRUMS

MUTED GTR

FINGERDBAS

ACCORDION

58

FR. HORN

TUBA

DRUMS

MUTED GTR

FINGERDBAS

ACCORDION

60

FR. HORN

TUBA

DRUMS

MUTED GTR

FINGERDBAS

ACCORDION

62

FR.HORN

TUBA

DRUMS

MUTED GTR

FINGERDBAS

ACCORDION

64

FR.HORN

TUBA

DRUMS

MUTED GTR

FINGERDBAS

ACCORDION

66

FR.HORN

TUBA

DRUMS

MUTED GTR

FINGERDBAS

ACCORDION

68

FR.HORN

TUBA

DRUMS

MUTED GTR

FINGERDBAS

ACCORDION

70

FR.HORN

TUBA

DRUMS

MUTED GTR

FINGERDBAS

ACCORDION

72

FR.HORN

TUBA

DRUMS

MUTED GTR

FINGERDBAS

ACCORDION

74

FR.HORN

TUBA

DRUMS

MUTED GTR

FINGERDBAS

ACCORDION

77

FR.HORN

TUBA

DRUMS

MUTED GTR

FINGERDBAS

ACCORDION

79

TUBA

DRUMS

FINGERDBAS

ACCORDION

81

FR.HORN

TUBA

DRUMS

FINGERDBAS

ACCORDION

84

FR.HORN

TUBA

DRUMS

FINGERDBAS

ACCORDION

86

FR.HORN

TUBA

DRUMS

FINGERDBAS

ACCORDION

88

FR.HORN

TUBA

DRUMS

FINGERDBAS

ACCORDION

91

FR.HORN

TUBA

DRUMS

FINGERDBAS

ACCORDION

93

FR.HORN

TUBA

DRUMS

MUTED GTR

FINGERDBAS

ACCORDION

95

CLARINET

FR.HORN

TUBA

DRUMS

MUTED GTR

FINGERDBAS

97

CLARINET

FR.HORN

TUBA

DRUMS

MUTED GTR

FINGERDBAS

ACCORDION

99

FR.HORN

TUBA

DRUMS

FINGERDBAS

ACCORDION

102

CLARINET

FR.HORN

TUBA

DRUMS

MUTED GTR

FINGERDBAS

ACCORDION

104

CLARINET
FR.HORN
TUBA
DRUMS
MUTED GTR
FINGERDBAS

106

CLARINET
FR.HORN
TUBA
DRUMS
MUTED GTR
FINGERDBAS
ACCORDION

108

CLARINET

FR.HORN

TUBA

DRUMS

MUTED GTR

FINGERDBAS

ACCORDION

110

CLARINET

FR.HORN

TUBA

DRUMS

MUTED GTR

FINGERDBAS

ACCORDION

CLARINET

Polka & Marsch Muziek Medley`s Tirol - Bergparty Medle

♩ = 136,001999

3 2

10 2

17

22

27

32

36

41

46 3

52 40

2

CLARINET

95

99

106

FR.HORN

Polka & Marsch Muziek Medley`s Tirol - Bergparty Medle

♩ = 136,001999

3

8

12

16

21

26

31

36

39

42

V.S.

45

48

51

54

58

62

67

73

78

85

91

94

96

99

103

106

109

TUBA

Polka & Marsch Muziek Medley`s Tirol - Bergparty Medle

♩ = 136,001999

3

7

10

12

15

18

21

23

26

29

V.S.

32

34

37

39

41

44

47

49

51

53

56

59

62

64

67

70

73

76

79

82

V.S.

85

88

91

94

97

100

103

106

109

DRUMS

Polka & Marsch Muziek Medley`s Tirol - Bergparty Medle

♩ = 136,001999

3

8

12

16

20

24

28

32

36

40

V.S.

44

48

52

56

60

64

68

72

76

80

DRUMS

84

88

92

96

100

104

108

MUTED GTR

Polka & Marsch Muziek Medley`s Tirol - Bergparty Medle

♩ = 136,001999

3

7

10

13

16

19

22

25

28

31

V.S.

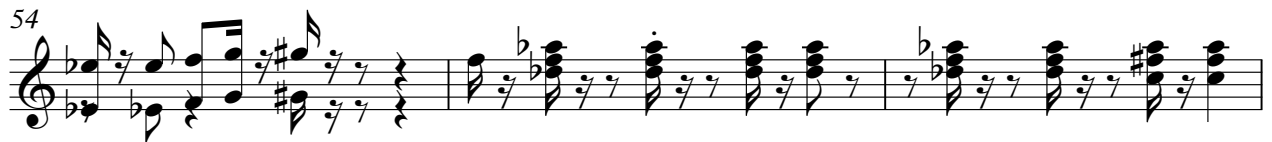

76

79

14

95

98

3

104

107

2

♩ = 136,001999

3

7

10

13

16

19

22

25

28

31

34

37

40

43

46

49

52

55

58

61

64

67

70

73

76

79

82

85

88

91

V.S.

94

97

100

103

106

109

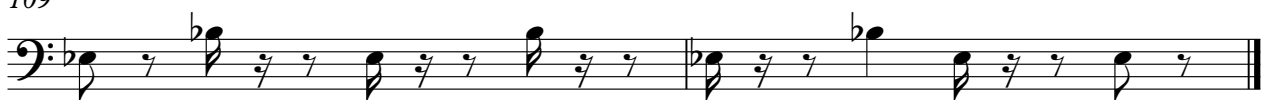

ACCORDION

Polka & Marsch Muziek Medley`s Tirol - Bergparty Medk

♩ = 136,001999

The musical score is written in 4/4 time with a tempo of 136,001999. It consists of six systems of music:

61

64

68

72

76

80

84

88

92

98

ACCORDION

102

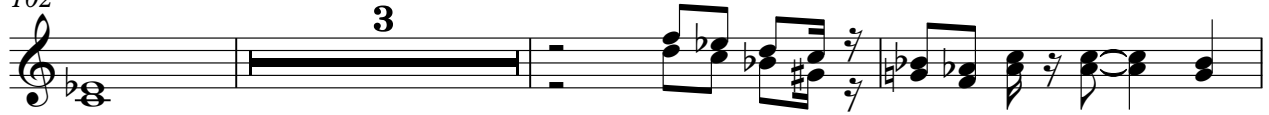

108

110

