

Polka & Marsch Muziek Medley`s Tirol - Polka Potpourri Nr 3 M

♩ = 125,000000

MELODY

TENOR SAX

WHISTLE

TROMBONE

DRUMS

STEEL GTR

+CHORUS G

FINGERDBA

CHOIR AAH

E.PIANO 1

SYN BASS

SYN STR 2

♩ = 125,000000

POLYSYNTH

A.PIANO 1

6

MELODY

DRUMS

STEEL GTR

+CHORUS G

FINGERDBA

CHOIR AAH

POLYSYNTH

8

MELODY

DRUMS

STEEL GTR

+CHORUS G

FINGERDBA

CHOIR AAH

POLYSYNTH

10

MELODY

DRUMS

STEEL GTR

+CHORUS G

FINGERDBA

CHOIR AAH

POLYSYNTH

12

MELODY

DRUMS

STEEL GTR

+CHORUS G

FINGERDBA

CHOIR AAH

POLYSYNTH

14

MELODY

DRUMS

STEEL GTR

FINGERDBA

CHOIR AAH

POLYSYNTH

16

MELODY

DRUMS

STEEL GTR

FINGERDBA

CHOIR AAH

POLYSYNTH

18

MELODY

DRUMS

STEEL GTR

FINGERDBA

CHOIR AAH

POLYSYNTH

20

MELODY

DRUMS

STEEL GTR

+CHORUS G

FINGERDBA

CHOIR AAH

POLYSYNTH

22

MELODY

DRUMS

STEEL GTR

+CHORUS G

FINGERDBA

CHOIR AAH

POLYSYNTH

24

MELODY

DRUMS

STEEL GTR

+CHORUS G

FINGERDBA

CHOIR AAH

E.PIANO 1

27

MELODY

DRUMS

STEEL GTR

+CHORUS G

FINGERDBA

CHOIR AAH

E.PIANO 1

30

MELODY

DRUMS

STEEL GTR

FINGERDBA

CHOIR AAH

E.PIANO 1

32

DRUMS

STEEL GTR

FINGERDBA

CHOIR AAH

E.PIANO 1

34

MELODY

DRUMS

STEEL GTR

FINGERDBA

CHOIR AAH

POLYSYNTH

36

MELODY

DRUMS

STEEL GTR

+CHORUS G

FINGERDBA

CHOIR AAH

POLYSYNTH

38

MELODY

DRUMS

+CHORUS G

FINGERDBA

CHOIR AAH

POLYSYNTH

41

DRUMS

STEEL GTR

+CHORUS G

CHOIR AAH

44

TENOR SAX

DRUMS

STEEL GTR

+CHORUS G

FINGERDBA

46

MELODY

TENOR SAX

DRUMS

STEEL GTR

FINGERDBA

SYN STR 2

48

MELODY

TENOR SAX

DRUMS

STEEL GTR

FINGERDBA

SYN STR 2

51

MELODY

TENOR SAX

DRUMS

STEEL GTR

FINGERDBA

SYN STR 2

53

MELODY

TENOR SAX

DRUMS

STEEL GTR

FINGERDBA

SYN STR 2

55

MELODY

TENOR SAX

DRUMS

STEEL GTR

FINGERDBA

SYN STR 2

57

MELODY

TENOR SAX

DRUMS

STEEL GTR

FINGERDBA

SYN STR 2

59

MELODY

TENOR SAX

TROMBONE

DRUMS

STEEL GTR

FINGERDBA

SYN STR 2

62

MELODY

TROMBONE

DRUMS

STEEL GTR

+CHORUS G

FINGERDBA

CHOIR AAH

64

MELODY

TROMBONE

DRUMS

STEEL GTR

+CHORUS G

FINGERDBA

CHOIR AAH

66

MELODY

TROMBONE

DRUMS

STEEL GTR

+CHORUS G

FINGERDBA

CHOIR AAH

68

MELODY

TROMBONE

DRUMS

STEEL GTR

+CHORUS G

FINGERDBA

CHOIR AAH

SYN BASS

70

MELODY

TROMBONE

DRUMS

STEEL GTR

+CHORUS G

FINGERDBA

CHOIR AAH

72

MELODY

TROMBONE

DRUMS

STEEL GTR

+CHORUS G

FINGERDBA

CHOIR AAH

74

MELODY

TROMBONE

DRUMS

STEEL GTR

+CHORUS G

FINGERDBA

CHOIR AAH

76

MELODY

TROMBONE

DRUMS

STEEL GTR

+CHORUS G

FINGERDBA

CHOIR AAH

SYN BASS

78

MELODY

TROMBONE

DRUMS

STEEL GTR

+CHORUS G

FINGERDBA

CHOIR AAH

SYN BASS

80

MELODY

TROMBONE

DRUMS

STEEL GTR

+CHORUS G

FINGERDBA

CHOIR AAH

82

DRUMS

+CHORUS G

FINGERDBA

84

MELODY

DRUMS

STEEL GTR

+CHORUS G

FINGERDBA

CHOIR AAH

A.PIANO 1

86

MELODY

DRUMS

STEEL GTR

+CHORUS G

FINGERDBA

CHOIR AAH

A.PIANO 1

88

MELODY

DRUMS

STEEL GTR

+CHORUS G

FINGERDBA

CHOIR AAH

SYN STR 2

A.PIANO 1

90

MELODY

DRUMS

STEEL GTR

+CHORUS G

FINGERDBA

CHOIR AAH

SYN STR 2

A.PIANO 1

92

MELODY

DRUMS

STEEL GTR

+CHORUS G

FINGERDBA

CHOIR AAH

94

TENOR SAX

DRUMS

+CHORUS G

FINGERDBA

96

MELODY

TENOR SAX

DRUMS

STEEL GTR

FINGERDBA

CHOIR AAH

POLYSYNTH

98

MELODY

TENOR SAX

DRUMS

STEEL GTR

FINGERDBA

CHOIR AAH

POLYSYNTH

100

MELODY

TENOR SAX

DRUMS

STEEL GTR

FINGERDBA

CHOIR AAH

POLYSYNTH

102

MELODY

TENOR SAX

WHISTLE

DRUMS

STEEL GTR

FINGERDBA

CHOIR AAH

SYN BASS

POLYSYNTH

104

WHISTLE

DRUMS

STEEL GTR

FINGERDBA

POLYSYNTH

106 25

WHISTLE

DRUMS

STEEL GTR

FINGERDBA

POLYSYNTH

108

TENOR SAX

WHISTLE

DRUMS

STEEL GTR

FINGERDBA

POLYSYNTH

110

MELODY

TENOR SAX

WHISTLE

DRUMS

STEEL GTR

FINGERDBA

CHOIR AAH

POLYSYNTH

112

MELODY

DRUMS

STEEL GTR

FINGERDBA

CHOIR AAH

POLYSYNTH

114

MELODY

DRUMS

STEEL GTR

+CHORUS G

FINGERDBA

CHOIR AAH

POLYSYNTH

116

MELODY

DRUMS

STEEL GTR

FINGERDBA

CHOIR AAH

SYN BASS

POLYSYNTH

118

MELODY

DRUMS

STEEL GTR

FINGERDBA

CHOIR AAH

SYN BASS

POLYSYNTH

120

MELODY

DRUMS

STEEL GTR

FINGERDBA

CHOIR AAH

POLYSYNTH

122

MELODY

DRUMS

STEEL GTR

+CHORUS G

FINGERDBA

CHOIR AAH

POLYSYNTH

124

MELODY

DRUMS

STEEL GTR

FINGERDBA

CHOIR AAH

SYN BASS

POLYSYNTH

126

MELODY

TENOR SAX

DRUMS

STEEL GTR

FINGERDBA

CHOIR AAH

SYN BASS

POLYSYNTH

129

MELODY

TENOR SAX

DRUMS

STEEL GTR

FINGERDBA

CHOIR AAH

POLYSYNTH

131

MELODY

TENOR SAX

DRUMS

STEEL GTR

FINGERDBA

CHOIR AAH

SYN BASS

POLYSYNTH

133

MELODY

TENOR SAX

DRUMS

STEEL GTR

FINGERDBA

CHOIR AAH

SYN BASS

POLYSYNTH

135

MELODY

TENOR SAX

DRUMS

STEEL GTR

FINGERDBA

CHOIR AAH

POLYSYNTH

137

MELODY

TENOR SAX

DRUMS

STEEL GTR

FINGERDBA

CHOIR AAH

POLYSYNTH

139

MELODY

TENOR SAX

DRUMS

STEEL GTR

FINGERDBA

CHOIR AAH

SYN BASS

POLYSYNTH

141

MELODY

TENOR SAX

DRUMS

STEEL GTR

FINGERDBA

CHOIR AAH

POLYSYNTH

143

MELODY

TENOR SAX

WHISTLE

TROMBONE

DRUMS

STEEL GTR

+CHORUS G

FINGERDBA

CHOIR AAH

E.PIANO 1

SYN BASS

SYN STR 2

POLYSYNTH

A.PIANO 1

MELODY

Polka & Marsch Muziek Medley`s Tirol - Polka Potpourri

♩ = 125,000000

2

7

11

15

19

24

28

32

2

37

6

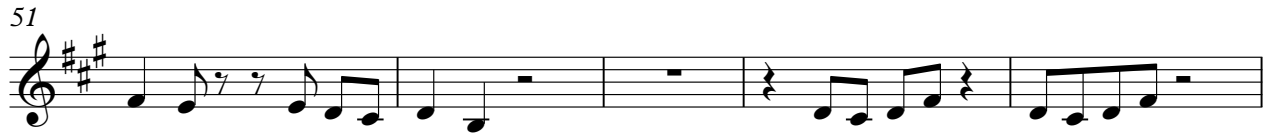

97

102

113

118

123

129

135

140

145

TENOR SAX

Polka & Marsch Muziek Medley`s Tirol - Polka Potpourri

♩ = 125,000000

42

46

50

53

57

61

33

97

101

4

108

111

16

128

131

135

138

141

145

WHISTLE

Polka & Marsch Muziek Medley`s Tirol - Polka Potpourri

♩ = 125,000000

101

104

106

108

110

33

145

3

TROMBONE

Polka & Marsch Muziek Medley`s Tirol - Polka Potpourri

♩ = 125,000000

59

63

66

69

72

75

78

81

63

145

3

DRUMS

Polka & Marsch Muziek Medley`s Tirol - Polka Potpourr

♩ = 125,000000

2

6

9

12

15

18

21

24

27

30

V.S.

## DRUMS

33

33

36

36

39

39

43

43

46

46

49

49

52

52

55

55

58

58

61

61

DRUMS

64

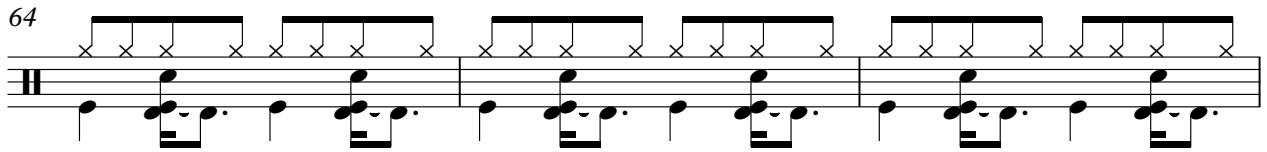

67

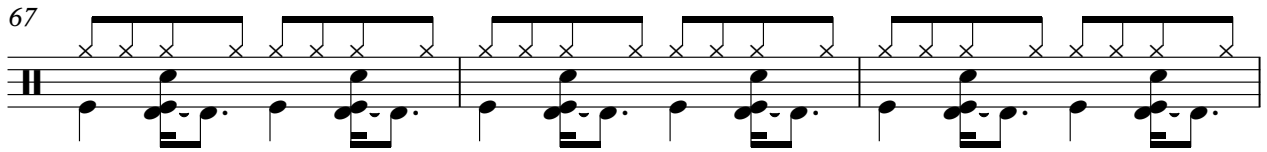

70

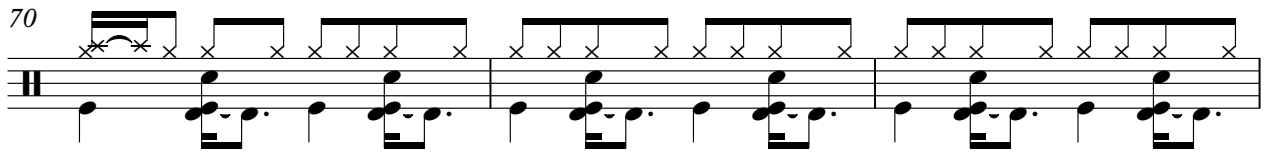

73

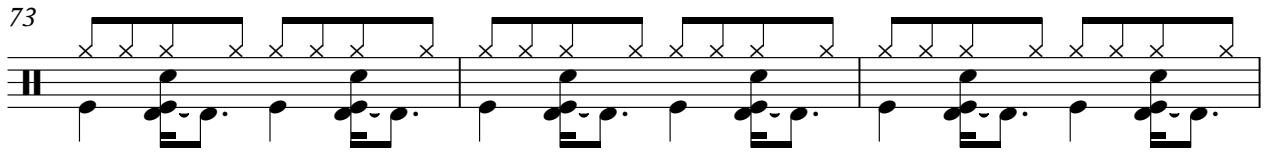

76

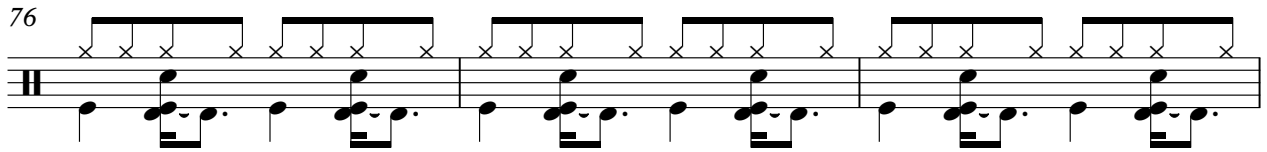

79

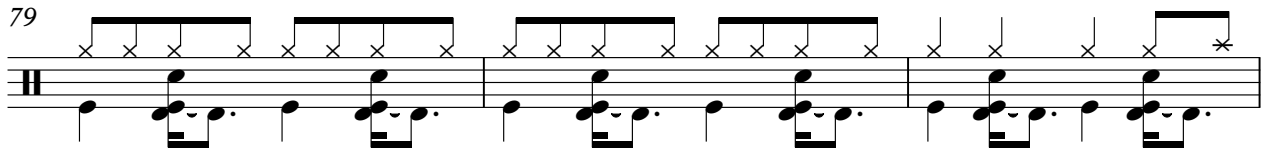

82

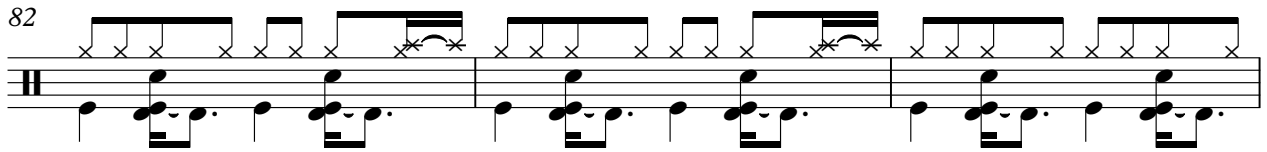

85

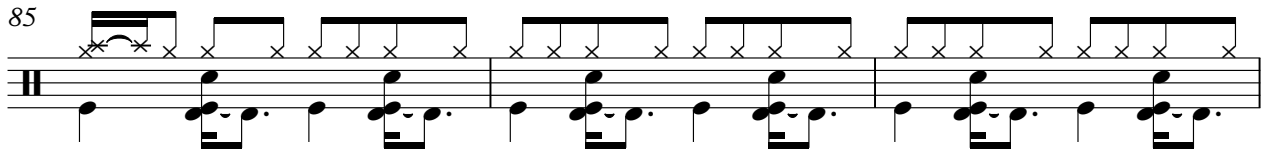

88

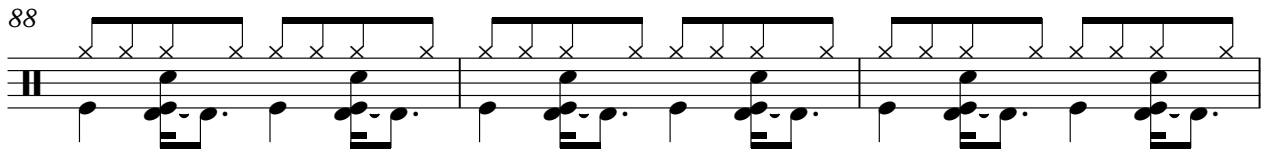

91

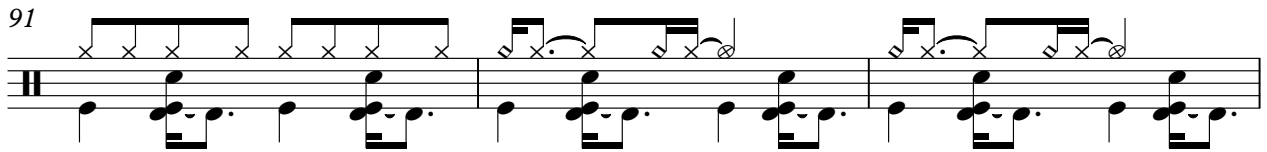

V.S.

DRUMS

94

97

100

103

106

109

112

115

118

121

DRUMS

124

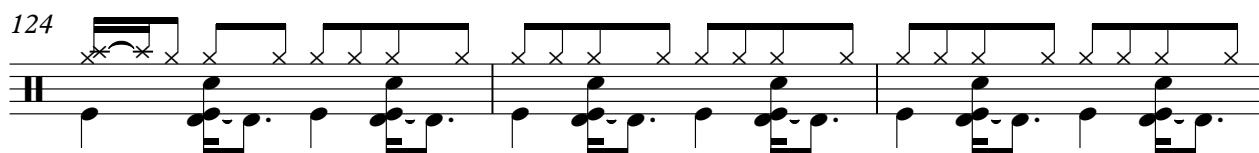

127

130

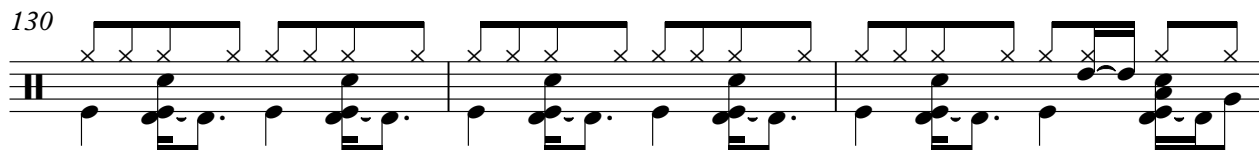

133

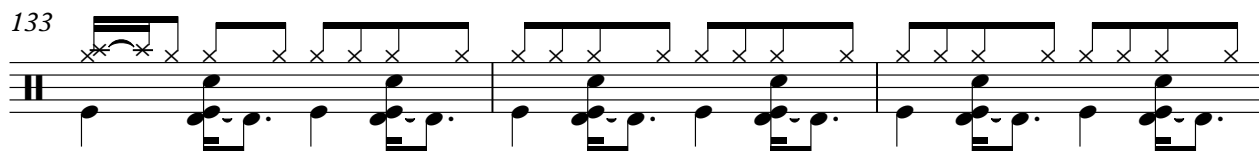

136

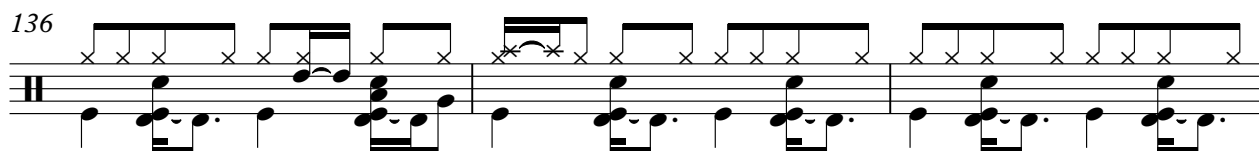

139

142

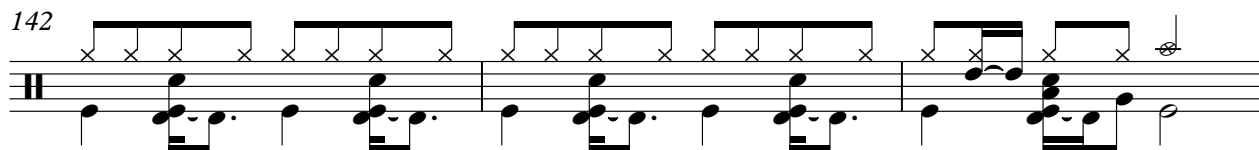

145

**3**

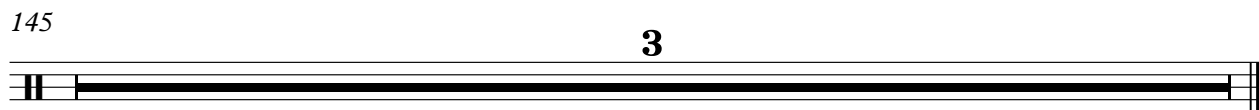

♩ = 125,000000

2

7

11

15

19

23

27

31

35

5

44

48

52

56

60

64

68

72

76

80

86

90

96

100

104

107

110

113

117

121

V.S.

125

129

132

135

138

141

145

+CHORUS G

Polka & Marsch Muziek Medley`s Tirol - Polka Potpourr

♩ = 125,000000

4

8

13

21

26

37

41

17

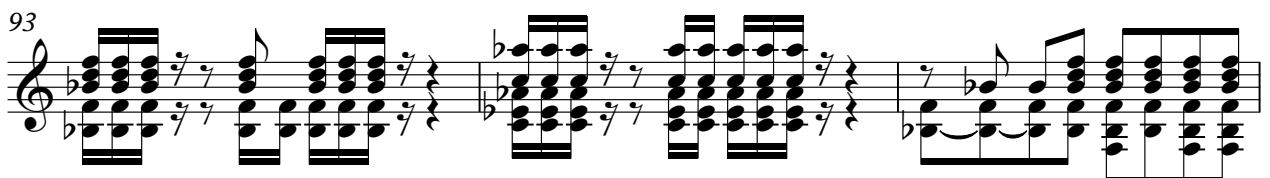

+CHORUS G

3

96

18

6

122

21

145

3

♩ = 125,000000

2

8

13

19

24

30

35

4

44

49

54

59

64

69

74

79

85

90

94

98

103

109

115

121

127

132

137

141

V.S.

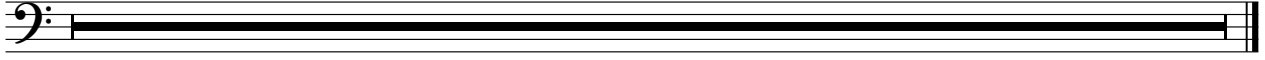

CHOIR AAH

Polka & Marsch Muziek Medley`s Tirol - Polka Potpourri

♩ = 125,000000

2

7

11

15

19

25

31

35

40

18

CHOIR AAH

62

66

70

74

78

85

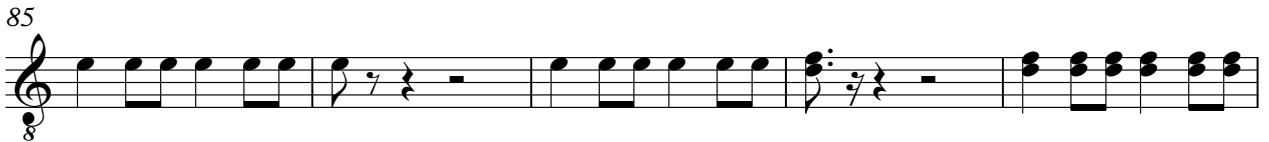

90

97

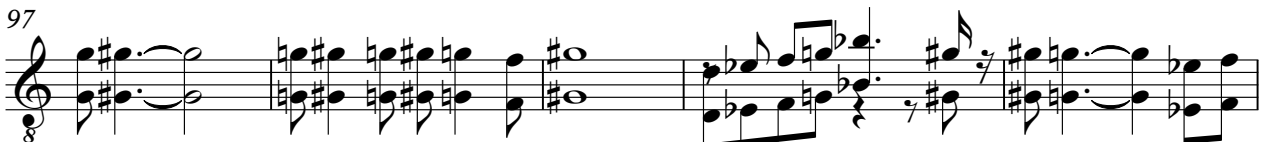

102

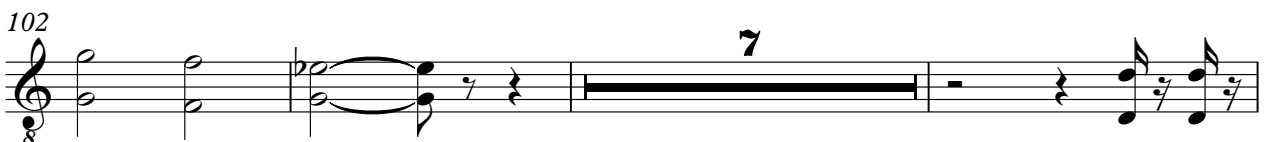

112

115

119

122

126

132

139

142

145

**3**

♩ = 125,000000

**23**

28

32

**111**

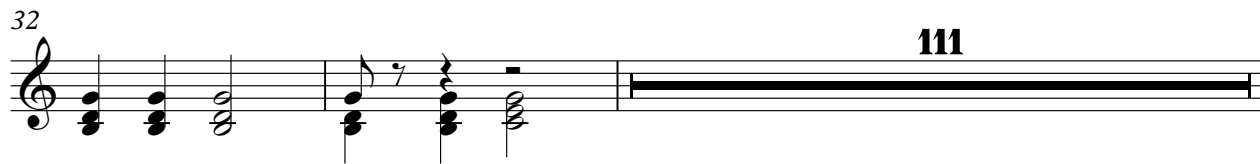

145

**3**

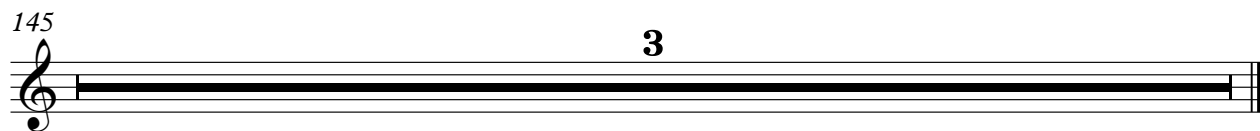

SYN BASS

Polka & Marsch Muziek Medley`s Tirol - Polka Potpourri

♩ = 125,000000

67 7

78 23 12

116

120 4

127 5 6

140 3

145 3

♩ = 125,000000

44

51

60

27

91

53

3

♩ = 125,000000

2

7

12

16

20

10

35

38

57

POLYSYNTH

96

101

105

107

109

112

116

120

124

129

A.PIANO 1

Polka & Marsch Muziek Medley`s Tirol - Polka Potpourr

♩ = 125,000000

82

85

87

89

91

53

145

3

