

Polka & Marsch Muziek Medley`s Tirol - Polka Potpourri Nr 4 Medley

♩ = 130,002380

Klarinet  
Klarinet  
Klarinett

Trompete  
Trompeten

Bass Dru  
Bass Drum

Snare

HiHat  
HiHat cls

Toms

Crash  
Crash C#3

Klatschr

Bass

Ges./Pia  
Ges./Pian

♩ = 130,002380

Posaunen

Klavier

2

5

Klarinet

Trompete

Bass Dru

HiHat

Toms

Bass

Posaunen

Klavier

8

Klarinet

Trompete

Bass Dru

Snare

HiHat

Bass

Ges./Pia

Posaunen

Klavier

11

Bass Dru  
Snare  
HiHat  
Bass  
Ges./Pia  
Posaunen  
Klavier

14

Bass Dru  
Snare  
HiHat  
Bass  
Ges./Pia  
Posaunen  
Klavier

17

Bass Dru  
Snare  
HiHat  
Crash  
Bass  
Ges./Pia  
Posaunen  
Klavier

20

Bass Dru  
Snare  
HiHat  
Crash  
Bass  
Ges./Pia  
Posaunen  
Klavier

23

Bass Dru  
Snare  
HiHat  
Bass  
Ges./Pia  
Posaunen  
Klavier

26

Bass Dru  
Snare  
HiHat  
Crash  
Bass  
Ges./Pia  
Posaunen  
Klavier

29

Klarinet

Trompete

Bass Dru

Snare

HiHat

Crash

Bass

Ges./Pia

Posaunen

Klavier

32

Klarinet

Trompete

Bass Dru

Snare

HiHat

Crash

Bass

Posaunen

Klavier

Double bar line

35

Klarinet

Trompete

Bass Dru

Snare

HiHat

Crash

Bass

Posaunen

Klavier

38

Klarinet  
Trompete  
Bass Dru  
Snare  
HiHat  
Crash  
Bass  
Posaunen  
Klavier

41

Klarinet  
Trompete  
Bass Dru  
Snare  
HiHat  
Bass  
Posaunen  
Klavier

44

47

50

52

56

58

60

63

66

69

72

Klarinet

Trompete

Bass Dru

HiHat

Klatschr

Bass

Posaunen

Klavier

75

Klarinet

Trompete

Bass Dru

Snare

HiHat

Toms

Klatschr

Bass

Ges./Pia

Posaunen

Klavier

79

81

83

86

88

91

Trompete

Bass Dru

Snare

HiHat

Klatschr

Bass

Ges./Pia

Posaunen

Klavier

95

Trompete

Bass Dru

Snare

Klatschr

Bass

Posaunen

99

103

107

110

112

Klarinet

Trompete

Bass Dru

Snare

HiHat

Klatschr

Bass

Posaunen

Klavier

114

Klarinet

Trompete

Bass Dru

Snare

HiHat

Klatschr

Bass

Posaunen

Klavier

116

Klarinet

Trompete

Bass Dru

Snare

HiHat

Klatschr

Bass

Posaunen

Klavier

118

Klarinet

Trompete

Bass Dru

Snare

HiHat

Klatschr

Bass

Posaunen

Klavier

120

122

124

Polka & Marsch Muziek Medley`s Tirol - Polka Potpourri

Klarinet

♩ = 130,002380  
Klarinet  
Klarinett

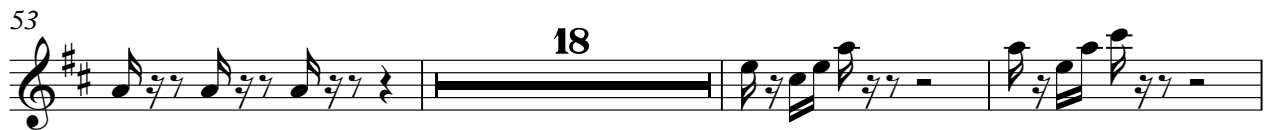

Klarinet

109

115

121

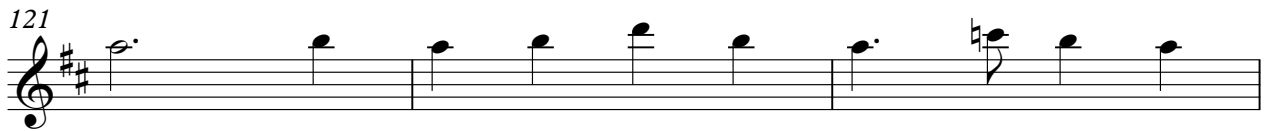

124

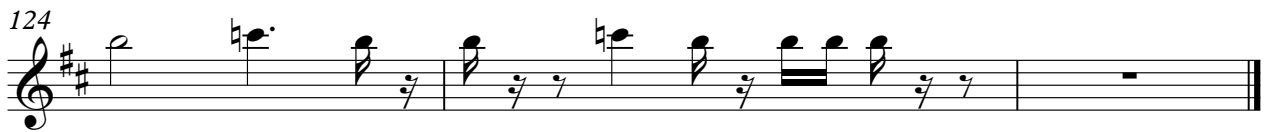

Polka & Marsch Muziek Medley`s Tirol - Polka Potpourri

Trompete

♩ = 130,002380

Trompete  
Trompeten

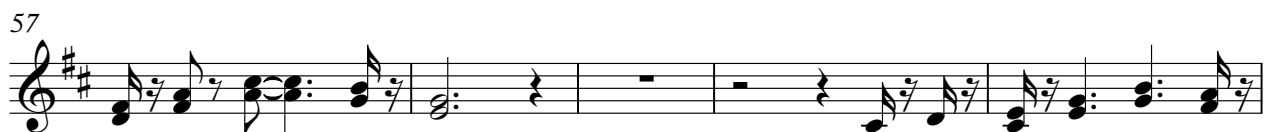

69

73

79

84

89

96

102

107

113

120

Trompète

124

# Polka & Marsch Muziek Medley`s Tirol - Polka Potpourr

## Bass Dru

♩ = 130,002380

Bass Dru  
Bass Drum

9

15

21

27

33

39

45

50

2

# Bass Dru

55

61

67

73

79

85

91

97

103

109

115

121

Polka & Marsch Muziek Medley`s Tirol - Polka Potpourr

Snare

♩ = 130,002380

Snare

7

11

16

21

26

30

35

40

45

48

2

Snare

53

59

63

68

3

75

81

85

89

93

97

101

105

109

113

117

121

124

# Polka & Marsch Muziek Medley`s Tirol - Polka Potpourr

## HiHat

♩ = 130,002380

HiHat  
HiHat cls

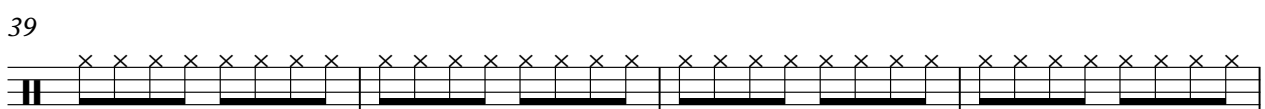
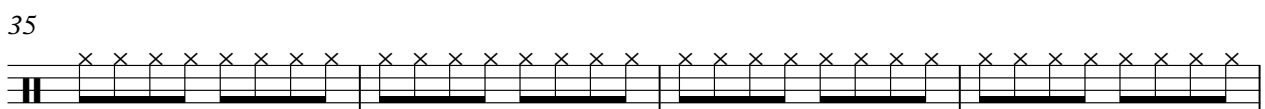
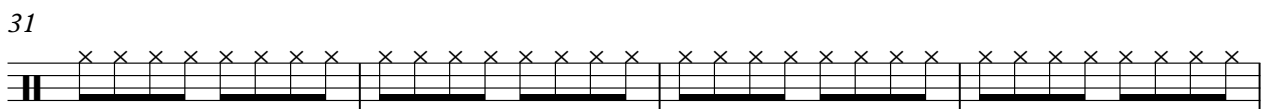
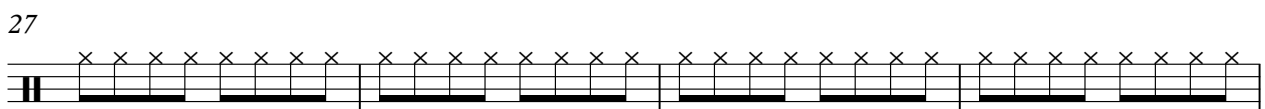
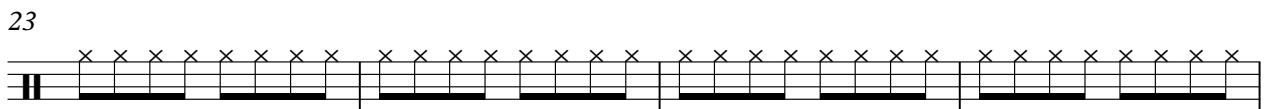
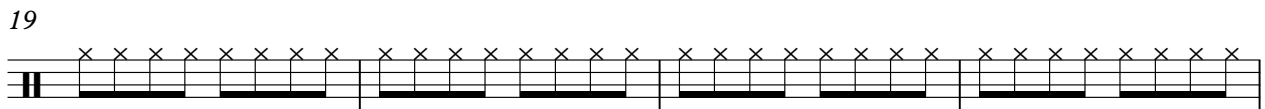
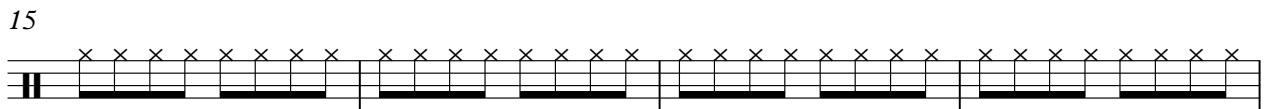
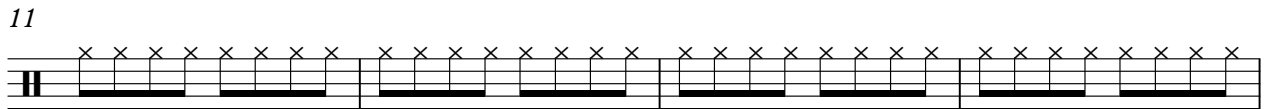
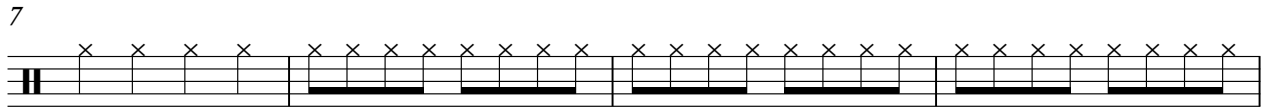

V.S.

2

# HiHat

43

47

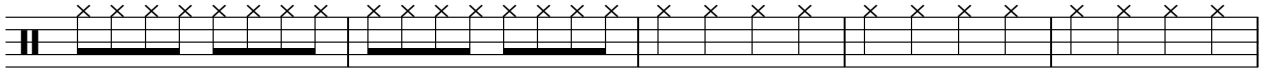

52

57

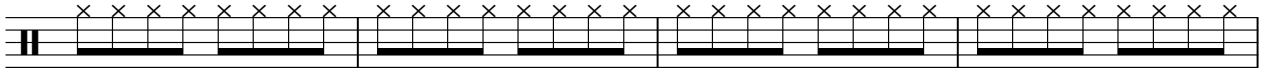

61

65

69

75

80

84

88

92

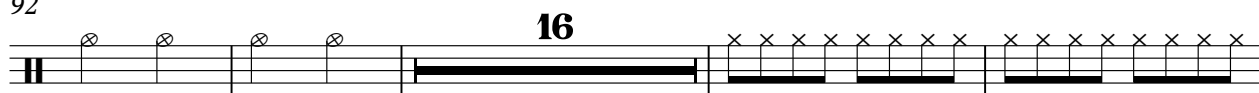

112

116

120

123

Toms

Polka & Marsch Muziek Medley`s Tirol - Polka Potpourr

♩ = 130,002380  
Toms

6 47

This block contains the first line of musical notation for the 'Toms' part. It features a treble clef and a 4/4 time signature. Above the staff, the tempo is indicated as ♩ = 130,002380 and the instrument is 'Toms'. The notation includes two measures: measure 6, which is a whole rest, and measure 47, which contains a quarter rest followed by a quarter note G4, a quarter note A4, and a quarter note B4. Measure 47 is followed by a double bar line.

56

21 49

This block contains the second line of musical notation for the 'Toms' part. It features a treble clef and a 4/4 time signature. The notation includes two measures: measure 21, which is a whole rest, and measure 49, which contains a quarter note G4, a quarter note A4, a quarter note B4, a quarter note C5, a quarter note B4, a quarter note A4, and a quarter note G4. Measure 49 is followed by a double bar line.

Polka & Marsch Muziek Medley`s Tirol - Polka Potpourr

Crash

♩ = 130,002380

Crash  
Crash C#3

**17** **3** **3**

27 **3** **2** **2**

38 **9**

50 **74**

Klatschr

Polka & Marsch Muziek Medley`s Tirol - Polka Potpourr

♩ = 130,002380  
Klatschr **54**

59

65

71

77

83

89

95

101

107

V.S.

2

# Klatschr

113

119

123

Polka & Marsch Muziek Medley`s Tirol - Polka Potpourri

Bass

♩ = 130,002380

Bass

8

13

19

24

29

34

40

45

50

V.S.

56

62

68

72

75

81

86

91

96

100

104

109

115

120

124

# Polka & Marsch Muziek Medley`s Tirol - Polka Potpourri

Ges./Pia

♩ = 130,002380

Ges./Pia  
Ges./Pian

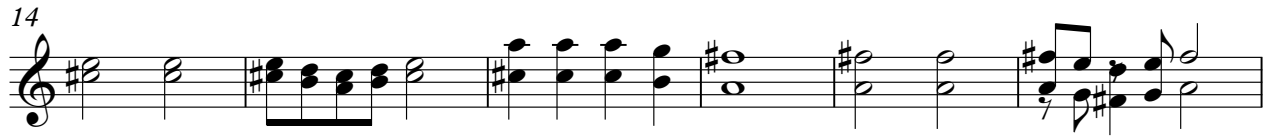

54

59

65

70

79

84

89

92

Polka & Marsch Muziek Medley`s Tirol - Polka Potpourri

Posaunen

♩ = 130,002380

Posaunen

5

9

12

15

17

19

22

25

28

V.S.

31

34

37

39

42

45

48

52

56

60

V.S.

112

115

118

121

123

# Polka & Marsch Muziek Medley`s Tirol - Polka Potpourri

Klavier

♩ = 130,002380  
Klavier

V.S.

62

64

66

68

72

78

80

82

84

86

88

90

93

16

111

113

115

117

119

121

123

125

