

Polka & Marsch Muziek Medley`s Tirol - Stel Dich Ein In O

$\text{♩} = 116,000313$

FLUTE
FR.HORN
TRUMPET
TROMBONE
BASS
DRUMS
ACCORDION

5

FLUTE
FR.HORN
TRUMPET
TROMBONE
BASS
DRUMS

7

9

11

FLUTE

FR.HORN

TRUMPET

TROMBONE

BASS

DRUMS

13

FLUTE

FR.HORN

TRUMPET

TROMBONE

BASS

DRUMS

15

FLUTE
FR.HORN
TRUMPET
TROMBONE
BASS
DRUMS

17

FLUTE
TRUMPET
TROMBONE
BASS
DRUMS

19

FLUTE

FR.HORN

TRUMPET

TROMBONE

BASS

DRUMS

21

TRUMPET

TROMBONE

BASS

DRUMS

23

TRUMPET

TROMBONE

BASS

DRUMS

25

FLUTE

TROMBONE

BASS

DRUMS

ACCORDION

27

FLUTE

TRUMPET

TROMBONE

BASS

DRUMS

ACCORDION

29

TRUMPET

TROMBONE

BASS

DRUMS

31

TRUMPET

TROMBONE

BASS

DRUMS

33

FLUTE

TRUMPET

TROMBONE

BASS

DRUMS

ACCORDION

35

FLUTE

TRUMPET

TROMBONE

BASS

DRUMS

ACCORDION

37

FLUTE

TRUMPET

TROMBONE

BASS

DRUMS

39

FLUTE

FR.HORN

BASS

DRUMS

ACCORDION

41

FLUTE

FR.HORN

TROMBONE

BASS

DRUMS

ACCORDION

43

FLUTE

FR.HORN

BASS

DRUMS

ACCORDION

45

FLUTE

FR.HORN

TROMBONE

BASS

DRUMS

ACCORDION

47

FLUTE

FR.HORN

BASS

DRUMS

ACCORDION

49

FLUTE

FR. HORN

TROMBONE

BASS

DRUMS

ACCORDION

51

FLUTE

FR. HORN

BASS

DRUMS

ACCORDION

53

FLUTE

FR.HORN

TROMBONE

BASS

DRUMS

ACCORDION

55

FLUTE

FR.HORN

TRUMPET

TROMBONE

BASS

DRUMS

ACCORDION

57

FLUTE

FR.HORN

TRUMPET

TROMBONE

BASS

DRUMS

59

FLUTE

FR.HORN

TRUMPET

TROMBONE

BASS

DRUMS

ACCORDION

61

FLUTE

FR.HORN

TRUMPET

TROMBONE

BASS

DRUMS

ACCORDION

63

FLUTE

FR.HORN

TRUMPET

TROMBONE

BASS

DRUMS

ACCORDION

65

FLUTE

FR.HORN

TRUMPET

TROMBONE

BASS

DRUMS

ACCORDION

67

FLUTE

FR.HORN

TRUMPET

TROMBONE

BASS

DRUMS

ACCORDION

69

FLUTE

TRUMPET

TROMBONE

BASS

DRUMS

ACCORDION

71

FLUTE

TRUMPET

TROMBONE

BASS

DRUMS

ACCORDION

73

75

77

79

81

FLUTE

FR.HORN

TRUMPET

TROMBONE

BASS

DRUMS

ACCORDION

83

FLUTE

FR.HORN

TRUMPET

TROMBONE

BASS

DRUMS

ACCORDION

85

FLUTE

TRUMPET

TROMBONE

BASS

DRUMS

ACCORDION

87

FLUTE

TRUMPET

TROMBONE

BASS

DRUMS

ACCORDION

89

FR.HORN

TRUMPET

TROMBONE

BASS

DRUMS

ACCORDION

91

FLUTE

FR.HORN

BASS

DRUMS

ACCORDION

93

FLUTE

FR.HORN

BASS

DRUMS

ACCORDION

95

FLUTE

FR.HORN

BASS

DRUMS

ACCORDION

97

FLUTE

FR.HORN

BASS

DRUMS

ACCORDION

99

FLUTE

FR.HORN

BASS

DRUMS

ACCORDION

101

FLUTE

FR.HORN

TROMBONE

BASS

DRUMS

ACCORDION

103

FLUTE

FR.HORN

BASS

DRUMS

ACCORDION

105

FLUTE

FR.HORN

TRUMPET

BASS

DRUMS

ACCORDION

107

FLUTE

FR.HORN

TRUMPET

TROMBONE

BASS

DRUMS

110

FLUTE

FR.HORN

TRUMPET

TROMBONE

BASS

DRUMS

112

FLUTE

FR.HORN

TRUMPET

TROMBONE

BASS

DRUMS

114

FLUTE

TRUMPET

TROMBONE

BASS

DRUMS

116

FLUTE

FR.HORN

TRUMPET

TROMBONE

BASS

DRUMS

118

FLUTE

FR.HORN

TRUMPET

TROMBONE

BASS

DRUMS

120

FLUTE

FR.HORN

TRUMPET

TROMBONE

BASS

DRUMS

122

FLUTE

FR.HORN

TRUMPET

TROMBONE

BASS

DRUMS

124

FR.HORN

TRUMPET

BASS

DRUMS

126

FR.HORN
TRUMPET
TROMBONE
BASS
DRUMS

128

FR.HORN
TRUMPET
TROMBONE
BASS
DRUMS

130

FLUTE

FR.HORN

TRUMPET

TROMBONE

BASS

DRUMS

ACCORDION

Detailed description of the musical score: The score is for a 7-piece band. It begins at measure 130. The flute part features a triplet of eighth notes. The French horn, trumpet, and trombone parts play chords. The bass part has a simple line of notes. The drums play a rhythmic pattern with snare and bass drum. The accordion part is silent throughout the shown measures.

FLUTE

Polka & Marsch Muziek Medley`s Tirol - Stel Dich Ein II

♩ = 116,000313

2

6

12

18

26

33

35

64

68

72

78

83

88

92

95

98

101

V.S.

104

107

113

119

123

FR.HORN

Polka & Marsch Muziek Medley`s Tirol - Stel Dich Ein II

♩ = 116,000313

2

7

13

18

21

42

47

52

57

62

66

5

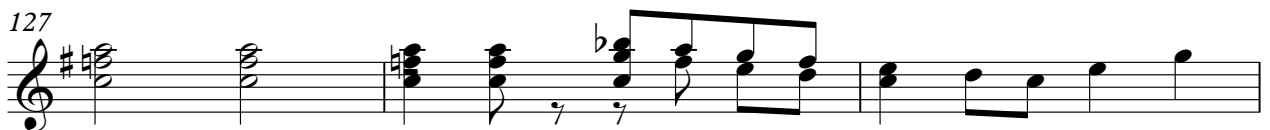

130

4

TRUMPET

Polka & Marsch Muziek Medley`s Tirol - Stel Dich Ein II

♩ = 116,000313

2

6

11

16

20

24

3

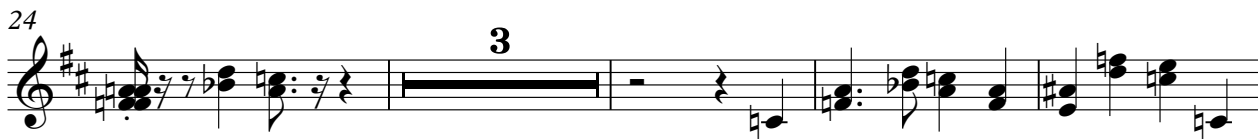

31

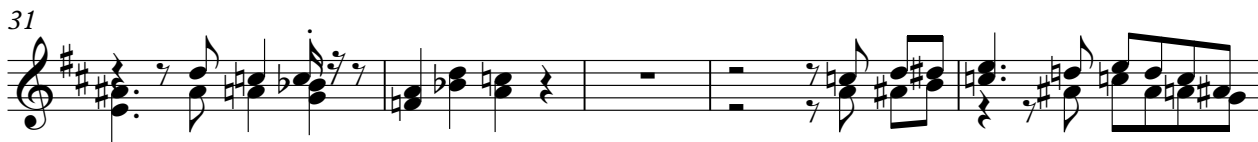

36

17

TRUMPET

56

60

64

68

71

74

79

83

87

89

TRUMPET

106

112

118

123

125

127

129

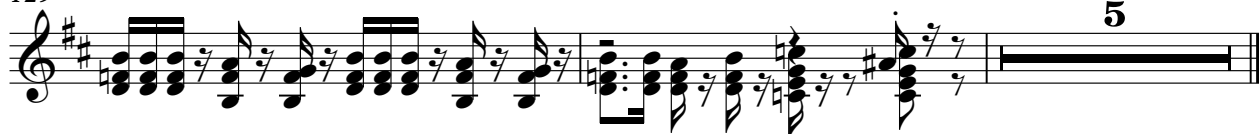

TROMBONE

Polka & Marsch Muziek Medley`s Tirol - Stel Dich Ein II

♩ = 116,000313
2

6

9

12

15

18

21

24

27

30

V.S.

2

33

TROMBONE

36

38

46

54

57

60

63

66

69

TROMBONE

3

73

76

79

82

85

88

90

TROMBONE

102

109

112

115

118

121

128

BASS

Polka & Marsch Muziek Medley`s Tirol - Stel Dich Ein II

♩ = 116,000313

2

7

12

16

20

25

30

35

38

42

V.S.

45

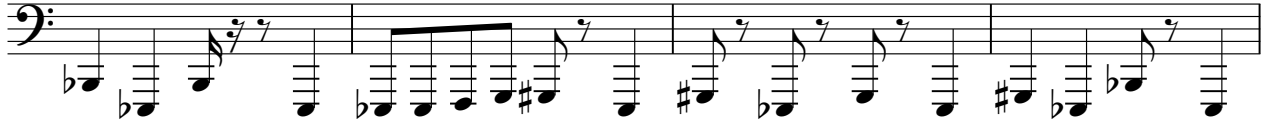

49

53

57

61

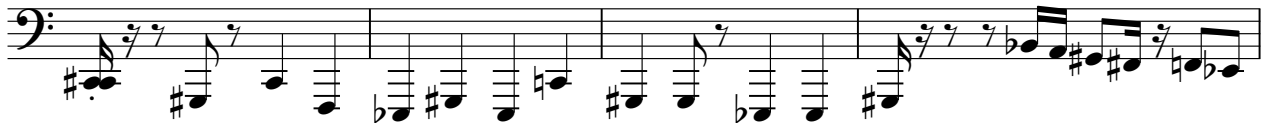

65

69

73

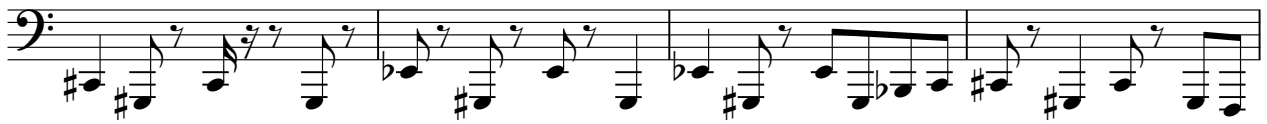

77

81

84

88

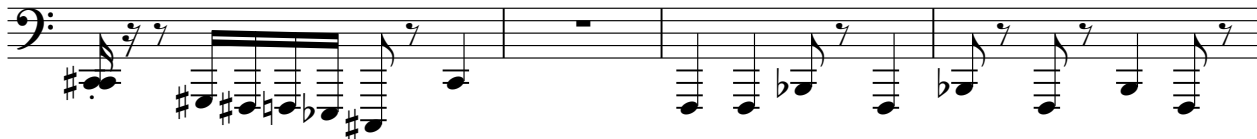

92

96

100

104

109

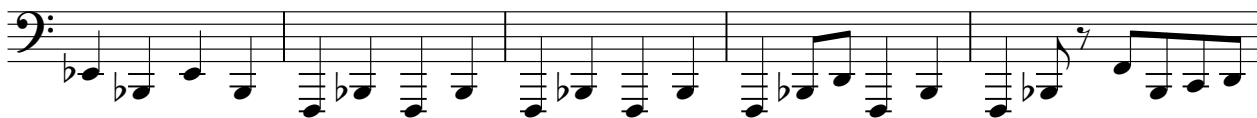

114

120

124

V.S.

4

BASS

128

4

DRUMS

Polka & Marsch Muziek Medley`s Tirol - Stel Dich Ein II

♩ = 116,000313
2

6

10

14

18

22

26

30

34

37

V.S.

41

41

45

45

49

49

53

53

57

57

61

61

65

65

69

69

73

73

77

77

DRUMS

81

85

89

93

97

101

105

109

113

117

V.S.

DRUMS

121

125

129

ACCORDION

Polka & Marsch Muziek Medley`s Tirol - Stel Dich Ein II

♩ = 116,000313

2

20

25

28

4

4

35

2

39

42

V.S.

44

46

48

51

54

56

ACCORDION

62

2

68

73

3

3

79

2

85

89

92

V.S.

95

98

101

104

106

28
