

Pearl Jam - Smile

♩ = 120,000000

Percussion

Electric Guitar

Electric Guitar

Electric Bass

Perc.

E. Gtr.

E. Gtr.

E. Bass

2

5

Perc.

E. Gtr.

E. Gtr.

E. Bass

7

Harm.

Perc.

E. Gtr.

E. Gtr.

E. Bass

FX 1

9

Harm.

Perc.

E. Gtr.

E. Bass

FX 1

11

Bsn.

Harm.

Perc.

E. Gtr.

E. Bass

FX 1

14

16

18

20

22

24

Bsn.
Harm.
Perc.
E. Gtr.
E. Bass
FX 1

26

Harm.
Perc.
E. Gtr.
E. Bass
FX 1

28

Harm.

Perc.

E. Gtr.

E. Gtr.

E. Bass

FX 1

30

Harm.

Perc.

E. Gtr.

E. Gtr.

E. Bass

FX 1

32

35

37

39

41

Bsn.

Perc.

E. Gtr.

E. Gtr.

E. Bass

43

Bsn.

Perc.

E. Gtr.

E. Gtr.

E. Bass

45 11

Bsn.

Perc.

E. Gtr.

E. Gtr.

E. Bass

==

47

Bsn.

Perc.

E. Gtr.

E. Gtr.

E. Bass

49

Bsn.

Perc.

E. Gtr.

E. Gtr.

E. Bass

51

Bsn.

Perc.

E. Gtr.

E. Gtr.

E. Bass

53

Bsn.

Perc.

E. Gtr.

E. Gtr.

E. Bass

55

Bsn.

Harm.

Perc.

E. Gtr.

E. Gtr.

E. Bass

FX 1

57

Harm.

Perc.

E. Gtr.

E. Gtr.

E. Bass

FX 1

59

Harm.

Perc.

E. Gtr.

E. Gtr.

E. Bass

FX 1

61

Harm.

Perc.

E. Gtr.

E. Gtr.

E. Bass

FX 1

63

Harm.

Perc.

E. Gtr.

E. Gtr.

E. Bass

FX 1

65

Perc.

E. Gtr.

E. Gtr.

E. Bass

67

Harm.

Perc.

E. Gtr.

E. Gtr.

E. Bass

FX 1

69

Perc. E. Gtr. E. Gtr. E. Bass

71

Perc. E. Gtr. E. Gtr. E. Bass

73

Perc. E. Gtr. E. Gtr. E. Bass

75

Bsn.

Perc.

E. Gtr.

E. Gtr.

E. Bass

77

Bsn.

Perc.

E. Gtr.

E. Gtr.

E. Bass

79

Bsn.

Perc.

E. Gtr.

E. Gtr.

E. Bass

81

Bsn.

Perc.

E. Gtr.

E. Gtr.

E. Bass

83

Bsn.

Perc.

E. Gtr.

E. Gtr.

E. Bass

85

Bsn.

Perc.

E. Gtr.

E. Gtr.

E. Bass

87

Perc. 

E. Gtr. 

E. Gtr. 

E. Bass 

89

Perc. 

E. Gtr. 

E. Gtr. 

E. Bass 

91

Perc. 

E. Gtr. 

E. Gtr. 

E. Bass 

93

Perc. E. Gtr. E. Gtr. E. Bass

95

Perc. E. Gtr. E. Bass

97

Perc. E. Gtr. E. Gtr. E. Bass

100

Bsn.

Perc.

E. Gtr.

E. Gtr.

E. Bass

102

Bsn.

Perc.

E. Gtr.

E. Gtr.

E. Bass

104

Bsn.
Perc.
E. Gtr.
E. Gtr.
E. Bass

106

Bsn.
Perc.
E. Gtr.
E. Gtr.
E. Bass

108

Bsn.

Perc.

E. Gtr.

E. Gtr.

E. Bass

110

Bsn.

Perc.

E. Gtr.

E. Gtr.

E. Bass

Bassoon

Pearl Jam - Smile

♩ = 120,000000

12

17

22

24

88

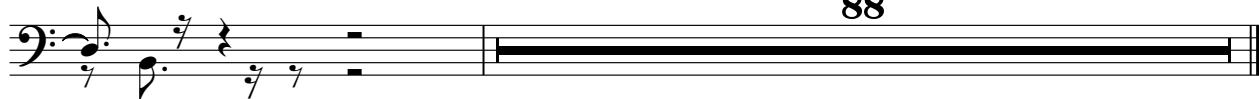

Pearl Jam - Smile

Bassoon

♩ = 120,000000

31

36

41

46

51

55

19

77

82

3

85

14

2

Bassoon

100

3

105

3

108

3

2

Harmonica

Pearl Jam - Smile

♩ = 120,000000

6

11

11

26

31

24

59

63

4

3

44

Pearl Jam - Smile

Percussion

♩ = 120,000000

V.S.

Percussion

Percussion

Electric Guitar

Pearl Jam - Smile

♩ = 120,000000

V.S.

31

34

37

40

43

47

50

53

56

59

62

65

68

71

74

77

80

83

86

89

V.S.

92

95

98

101

104

107

109

Electric Guitar

Pearl Jam - Smile

♩ = 120,000000

6 20

30 2 6

42

47

53

58 3

61 3

64 3 3

68

V.S.

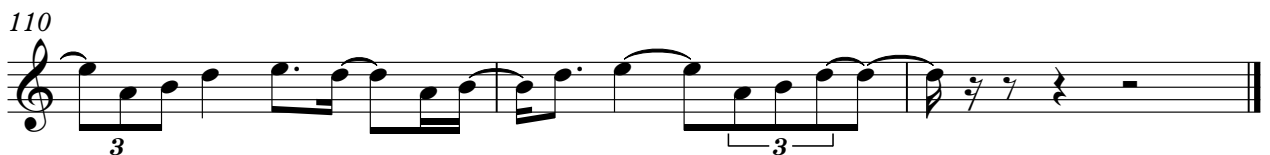
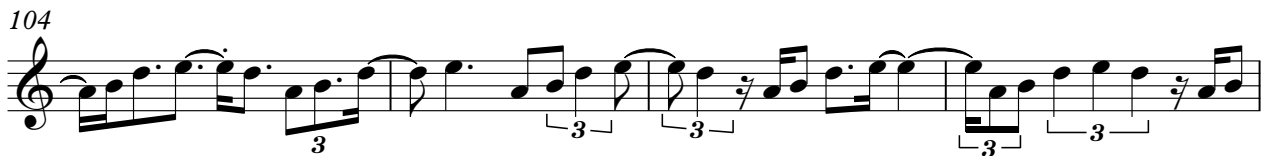
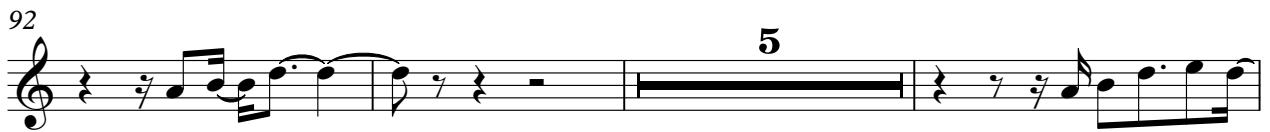
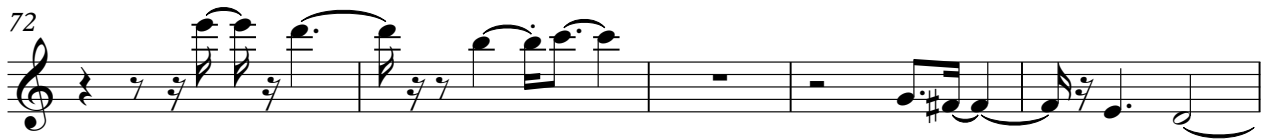

Electric Bass

Pearl Jam - Smile

♩ = 120,000000

5

9

13

17

21

25

29

33

37

V.S.

41

45

49

53

57

60

64

68

72

76

80

80

84

84

87

87

90

90

94

94

98

98

102

102

106

106

109

109

FX 1 (Rain)

Pearl Jam - Smile

♩ = 120,000000

6

11

11

26

26

31

31

24

59

59

63

63

4

3

44