

Pooh - Tanta Voglia Di Lei

♩ = 70,450653
TIMPANI

TIMPANI

DRUMS

DRUMS

MELODY

MELODY

DIST GUITAR

DIST GUITA

AC GUITAR

AC GUITAR

FRETLESS

FRETLESS

♩ = 70,450653
VIOLE

VIOLE

STRINGS

STRINGS

AC PIANO

AC PIANO

AC GUITAR

FRETLESS

3

VIOLE

STRINGS

AC PIANO

MELODY

AC GUITAR

FRETLESS

5

3

VIOLE

STRINGS

AC PIANO

MELODY

AC PIANO

7

3

18

DRUMS

MELODY

FRETLESS

VIOLE

AC PIANO

20

DRUMS

MELODY

FRETLESS

VIOLE

AC PIANO

22

DRUMS

MELODY

AC GUITAR

FRETLESS

VIOLE

STRINGS

AC PIANO

24

DRUMS

MELODY

AC GUITAR

FRETLESS

VIOLE

STRINGS

AC PIANO

25

DRUMS

MELODY

AC GUITAR

FRETLESS

VIOLE

STRINGS

AC PIANO

26

DRUMS

MELODY

AC GUITAR

FRETLESS

VIOLE

STRINGS

AC PIANO

27

DRUMS

MELODY

AC GUITAR

FRETLESS

VIOLE

STRINGS

AC PIANO

28

DRUMS

MELODY

AC GUITAR

FRETLESS

VIOLE

STRINGS

AC PIANO

29

DRUMS

MELODY

AC GUITAR

FRETLESS

VIOLE

STRINGS

AC PIANO

30

DRUMS

MELODY

AC GUITAR

FRETLESS

VIOLE

STRINGS

AC PIANO

31

DRUMS

MELODY

AC GUITAR

FRETLESS

VIOLE

STRINGS

AC PIANO

==

32

DRUMS

MELODY

AC GUITAR

FRETLESS

VIOLE

STRINGS

AC PIANO

33

DRUMS

MELODY

AC GUITAR

FRETLESS

VIOLE

STRINGS

AC PIANO

34

DRUMS

MELODY

AC GUITAR

FRETLESS

VIOLE

STRINGS

AC PIANO

35

DRUMS

MELODY

AC GUITAR

FRETLESS

VIOLE

STRINGS

AC PIANO

36

DRUMS

MELODY

AC GUITAR

FRETLESS

VIOLE

STRINGS

AC PIANO

37

DRUMS

MELODY

AC GUITAR

FRETLESS

VIOLE

STRINGS

AC PIANO

39

DRUMS

MELODY

FRETLESS

VIOLE

AC PIANO

41

DRUMS

MELODY

FRETLESS

VIOLE

AC PIANO

43

DRUMS

MELODY

FRETLESS

VIOLE

AC PIANO

45

DRUMS

MELODY

FRETLESS

VIOLE

AC PIANO

46

TIMPANI

DRUMS

MELODY

FRETLESS

VIOLE

AC PIANO

47

DRUMS

MELODY

AC GUITAR

FRETLESS

VIOLE

STRINGS

AC PIANO

48

DRUMS

MELODY

AC GUITAR

FRETLESS

VIOLE

STRINGS

AC PIANO

49

DRUMS

MELODY

AC GUITAR

FRETLESS

VIOLE

STRINGS

AC PIANO

50

DRUMS

MELODY

AC GUITAR

FRETLESS

VIOLE

STRINGS

AC PIANO

51

DRUMS

MELODY

AC GUITAR

FRETLESS

VIOLE

STRINGS

AC PIANO

52

DRUMS

MELODY

AC GUITAR

FRETLESS

VIOLE

STRINGS

AC PIANO

53

DRUMS

MELODY

AC GUITAR

FRETLESS

VIOLE

STRINGS

AC PIANO

54

DRUMS

MELODY

AC GUITAR

FRETLESS

VIOLE

STRINGS

AC PIANO

55

DRUMS

MELODY

AC GUITAR

FRETLESS

VIOLE

STRINGS

AC PIANO

56

DRUMS

MELODY

AC GUITAR

FRETLESS

VIOLE

STRINGS

AC PIANO

57

DRUMS

MELODY

AC GUITAR

FRETLESS

VIOLE

STRINGS

AC PIANO

58

DRUMS

MELODY

AC GUITAR

FRETLESS

VIOLE

STRINGS

AC PIANO

59

DRUMS

MELODY

AC GUITAR

FRETLESS

VIOLE

STRINGS

AC PIANO

60

DRUMS

MELODY

AC GUITAR

FRETLESS

VIOLE

STRINGS

AC PIANO

61

DRUMS

MELODY

AC GUITAR

FRETLESS

VIOLE

STRINGS

AC PIANO

63

DRUMS

MELODY

FRETLESS

VIOLE

AC PIANO

65

DRUMS

MELODY

FRETLESS

VIOLE

AC PIANO

67

DRUMS

MELODY

FRETLESS

VIOLE

AC PIANO

69

DRUMS

MELODY

AC GUITAR

FRETLESS

VIOLE

STRINGS

AC PIANO

71

DRUMS

AC GUITAR

FRETLESS

VIOLE

STRINGS

AC PIANO

73

DRUMS

AC GUITAR

FRETLESS

VIOLE

STRINGS

AC PIANO

75

DRUMS

AC GUITAR

FRETLESS

VIOLE

STRINGS

AC PIANO

77

DRUMS

AC GUITAR

FRETLESS

VIOLE

STRINGS

AC PIANO

78

DRUMS

DIST GUITA

AC GUITAR

FRETLESS

VIOLE

STRINGS

AC PIANO

79

DRUMS

DIST GUITA

AC GUITAR

FRETLESS

VIOLE

STRINGS

AC PIANO

81

DRUMS

DIST GUITA

AC GUITAR

FRETLESS

VIOLE

STRINGS

AC PIANO

83

DRUMS

DIST GUITA

AC GUITAR

FRETLESS

VIOLE

STRINGS

AC PIANO

85

DRUMS

DIST GUITA

AC GUITAR

FRETLESS

VIOLE

STRINGS

AC PIANO

♩ = 70,450653

♩ = 70,450653

♩ = 70,450653

♩ = 70,450653

86 $\text{♩} = 68,071654691368$ $\text{♩} = 63,311710$ $\text{♩} = 60,03228,552010$ $\text{♩} = 56,172516$ $\text{♩} = 53,793083$ $\text{♩} = 51,412914$ ²⁹

TIMPANI

DRUMS

DIST GUITA

AC GUITAR

FRETLESS

VIOLE

STRINGS

AC PIANO

87 ♩ = 49,03264652924 ♯ = 44,28384 ♩ = 39,571242582906 ♩ = 156,850449 ♩ = 159,553253

TIMPANI

DRUMS

MELODY

DIST GUITA

AC GUITAR

FRETLESS

♩ = 49,03264652924 ♯ = 44,28384 ♩ = 39,571242582906 ♩ = 156,850449 ♩ = 159,553253

VIOLE

STRINGS

AC PIANO

TIMPANI

Pooh - Tanta Voglia Di Lei

♩ = 70,450653
TIMPANI

45

47

38

♩ = 70,450653

87

♩ = 156,850449 ♩ = 159,553253

DRUMS

Pooh - Tanta Voglia Di Lei

♩ = 70,450653

DRUMS

14

V.S.

DRUMS

DRUMS

3

79

82

♩ = 70,450653 ♩ = 70,450653 ♩ = 156,850449 ♩ = 159,553253

85

Pooh - Tanta Voglia Di Lei

MELODY

♩ = 70,450653
MELODY

5

3

9

3

14

3

18

3

22

3

27

3

32

3

36

40

3

44

3

V.S.

AC GUITAR

Pooh - Tanta Voglia Di Lei

♩ = 70,450653
AC GUITAR

4

7 **16**

24

26

28

29

30

32

33

V.S.

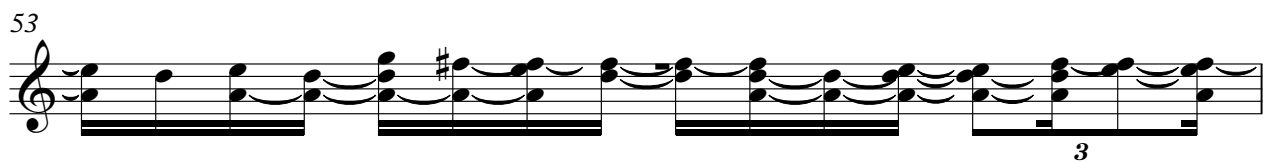

57

58

59

61

70

74

77

79

82

84

$\text{♩} = 70,450653$ $\text{♩} = 70,450653$

V.S.

4 ♪ = 49,03159482927345,893414 = 39,5132171342189004562 ♪ = 156,850449 ♪ = 159,553253

87

3

FRETLESS

Pooh - Tanta Voglia Di Lei

♩ = 70,450653
FRETLESS

V.S.

52

56

61

66

71

75

80

84

♩ = 70,450653 ♩ = 70,450653 ♩ = 156,850139 ♩ = 156,850139

VIOLE

Pooh - Tanta Voglia Di Lei

♩ = 70,450653
VIOLE

6

V.S.

VIOLE

59

65

70

76

80

85 ♯ = 70,450653 ♯ = 70,450653 ♯ = 156,850449 ♯ = 159,553253

STRINGS

Pooh - Tanta Voglia Di Lei

♩ = 70,450653
STRINGS

7 16

27

33

39 8

51

57

61 7

AC PIANO

Pooh - Tanta Voglia Di Lei

♩ = 70,450653 AC PIANO

3

5

7

9

11

13

16

18

20

V.S.

V.S.

