

Popcornmakers - Popcorn 1

♩ = 132,001587

TRUMPET

DRUMS

XYLOPHONE

ACOU BASS

E.PIANO 2

POLYSYNTH

♩ = 132,001587

STRINGS

5

TRUMPET

DRUMS

ACOU BASS

6

TRUMPET

DRUMS

ACOU BASS

7

TRUMPET

DRUMS

XYLOPHONE

ACOU BASS

8

TRUMPET

DRUMS

XYLOPHONE

ACOU BASS

9

TRUMPET

DRUMS

XYLOPHONE

ACOU BASS

10

TRUMPET

DRUMS

XYLOPHONE

ACOU BASS

11

TRUMPET

DRUMS

XYLOPHONE

ACOU BASS

12

TRUMPET

DRUMS

XYLOPHONE

ACOU BASS

13

TRUMPET

DRUMS

XYLOPHONE

ACOU BASS

14

TRUMPET

DRUMS

XYLOPHONE

ACOU BASS

15

TRUMPET

DRUMS

XYLOPHONE

ACOU BASS

16

TRUMPET

DRUMS

XYLOPHONE

ACOU BASS

17

TRUMPET

DRUMS

XYLOPHONE

ACOU BASS

18

TRUMPET

DRUMS

XYLOPHONE

ACOU BASS

19

TRUMPET

DRUMS

XYLOPHONE

ACOU BASS

20

TRUMPET

DRUMS

XYLOPHONE

ACOU BASS

21

TRUMPET

DRUMS

XYLOPHONE

ACOU BASS

22

TRUMPET

DRUMS

XYLOPHONE

ACOU BASS

23

TRUMPET

DRUMS

XYLOPHONE

ACOU BASS

24

TRUMPET

DRUMS

XYLOPHONE

ACOU BASS

25

TRUMPET

DRUMS

XYLOPHONE

ACOU BASS

26

TRUMPET

DRUMS

XYLOPHONE

ACOU BASS

27

TRUMPET

DRUMS

XYLOPHONE

ACOU BASS

28

TRUMPET

DRUMS

XYLOPHONE

ACOU BASS

29

TRUMPET

DRUMS

XYLOPHONE

ACOU BASS

30

TRUMPET

DRUMS

XYLOPHONE

ACOU BASS

31

TRUMPET

DRUMS

XYLOPHONE

ACOU BASS

32

TRUMPET

DRUMS

XYLOPHONE

ACOU BASS

33

TRUMPET

DRUMS

XYLOPHONE

ACOU BASS

34

TRUMPET

DRUMS

XYLOPHONE

ACOU BASS

35

TRUMPET

DRUMS

XYLOPHONE

ACOU BASS

36

TRUMPET

DRUMS

XYLOPHONE

ACOU BASS

37

TRUMPET

DRUMS

XYLOPHONE

ACOU BASS

38

TRUMPET

DRUMS

XYLOPHONE

ACOU BASS

39

TRUMPET

DRUMS

XYLOPHONE

ACOU BASS

E.PIANO 2

POLYSYNTH

STRINGS

41

DRUMS

ACOU BASS

E.PIANO 2

POLYSYNTH

STRINGS

43

DRUMS

ACOU BASS

E.PIANO 2

POLYSYNTH

STRINGS

45

DRUMS

ACOU BASS

E.PIANO 2

POLYSYNTH

STRINGS

47

DRUMS

ACOU BASS

E.PIANO 2

POLYSYNTH

STRINGS

49

DRUMS

ACOU BASS

E.PIANO 2

POLYSYNTH

STRINGS

51

DRUMS

ACOU BASS

E.PIANO 2

POLYSYNTH

STRINGS

53

DRUMS

ACOU BASS

E.PIANO 2

POLYSYNTH

STRINGS

55

DRUMS

XYLOPHONE

ACOU BASS

E.PIANO 2

POLYSYNTH

STRINGS

56

TRUMPET

DRUMS

XYLOPHONE

ACOU BASS

57

TRUMPET

DRUMS

XYLOPHONE

ACOU BASS

58

TRUMPET

DRUMS

XYLOPHONE

ACOU BASS

59

TRUMPET

DRUMS

XYLOPHONE

ACOU BASS

60

TRUMPET

DRUMS

XYLOPHONE

ACOU BASS

61

TRUMPET

DRUMS

XYLOPHONE

ACOU BASS

62

TRUMPET

DRUMS

XYLOPHONE

ACOU BASS

63

TRUMPET

DRUMS

XYLOPHONE

ACOU BASS

64

TRUMPET

DRUMS

XYLOPHONE

ACOU BASS

65

TRUMPET

DRUMS

XYLOPHONE

ACOU BASS

66

TRUMPET

DRUMS

XYLOPHONE

ACOU BASS

67

TRUMPET

DRUMS

XYLOPHONE

ACOU BASS

68

TRUMPET

DRUMS

XYLOPHONE

ACOU BASS

69

TRUMPET

DRUMS

XYLOPHONE

ACOU BASS

70

TRUMPET

DRUMS

XYLOPHONE

ACOU BASS

71

TRUMPET

DRUMS

XYLOPHONE

ACOU BASS

E.PIANO 2

POLYSYNTH

STRINGS

73

DRUMS

ACOU BASS

E.PIANO 2

POLYSYNTH

STRINGS

75

DRUMS

ACOU BASS

E.PIANO 2

POLYSYNTH

STRINGS

77

DRUMS

ACOU BASS

E.PIANO 2

POLYSYNTH

STRINGS

79

DRUMS

ACOU BASS

E.PIANO 2

POLYSYNTH

STRINGS

81

DRUMS

ACOU BASS

E.PIANO 2

POLYSYNTH

STRINGS

83

DRUMS

ACOU BASS

E.PIANO 2

POLYSYNTH

STRINGS

85

DRUMS

ACOU BASS

E.PIANO 2

POLYSYNTH

STRINGS

87

DRUMS

XYLOPHONE

ACOU BASS

E.PIANO 2

POLYSYNTH

STRINGS

88

TRUMPET

DRUMS

XYLOPHONE

ACOU BASS

89

TRUMPET

DRUMS

XYLOPHONE

ACOU BASS

90

TRUMPET

DRUMS

XYLOPHONE

ACOU BASS

91

TRUMPET

DRUMS

XYLOPHONE

ACOU BASS

92

TRUMPET

DRUMS

XYLOPHONE

ACOU BASS

93

TRUMPET

DRUMS

XYLOPHONE

ACOU BASS

94

TRUMPET

DRUMS

XYLOPHONE

ACOU BASS

95

TRUMPET

DRUMS

XYLOPHONE

ACOU BASS

96

TRUMPET

DRUMS

ACOU BASS

97

TRUMPET

DRUMS

ACOU BASS

98

TRUMPET

DRUMS

ACOU BASS

99

TRUMPET

DRUMS

ACOU BASS

100

TRUMPET

DRUMS

XYLOPHONE

ACOU BASS

E.PIANO 2

POLYSYNTH

STRINGS

TRUMPET

Popcornmakers - Popcorn 1

♩ = 132,001587

2

5

7

9

11

13

15

17

19

21

V.S.

TRUMPET

TRUMPET

59

61

63

65

67

69

71

TRUMPET

88

90

92

94

96

98

100

DRUMS

Popcornmakers - Popcorn 1

♩ = 132,001587

2

5

7

9

11

13

15

17

19

21

V.S.

2

DRUMS

23

25

27

29

31

33

35

37

39

41

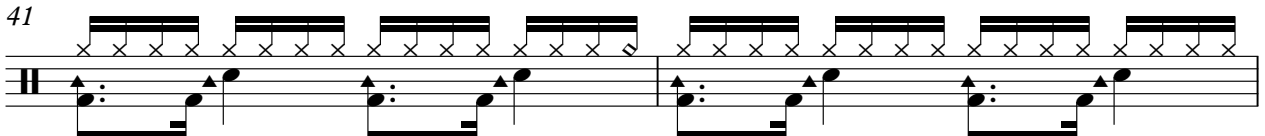

DRUMS

43

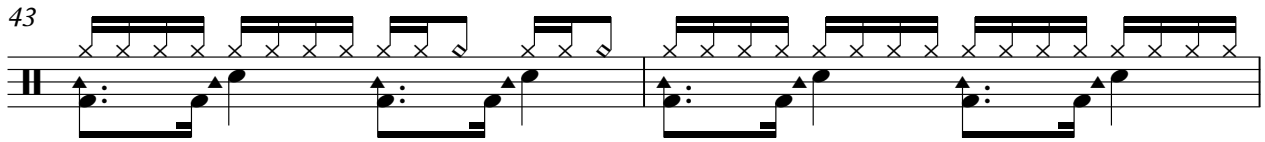

45

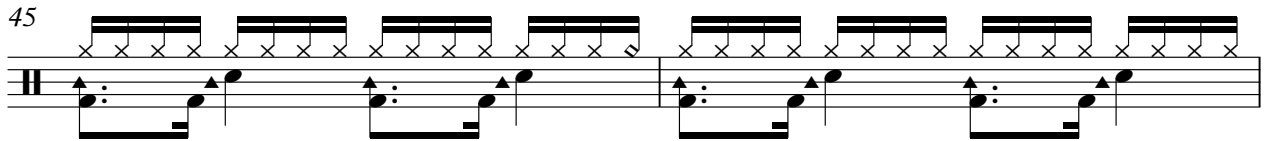

47

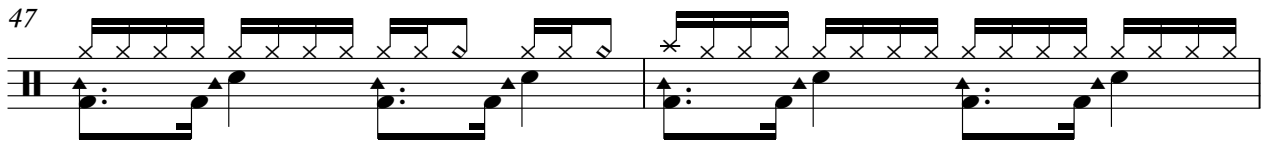

49

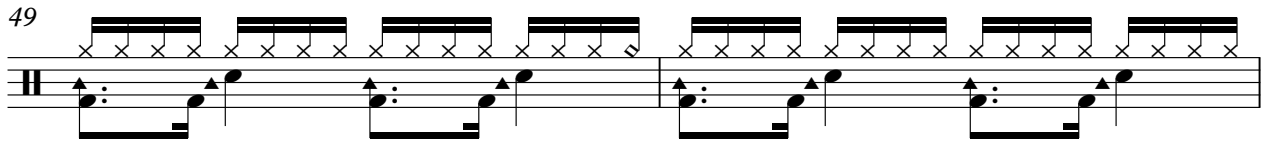

51

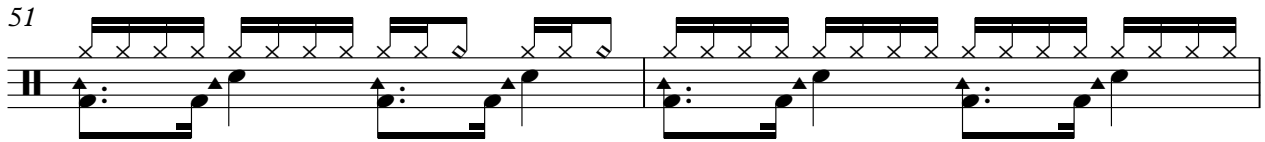

53

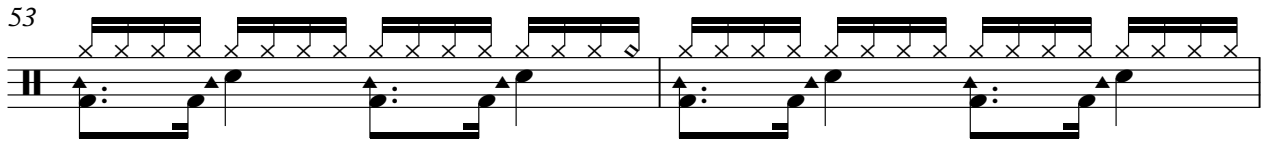

55

57

59

61

V.S.

63

65

67

69

71

73

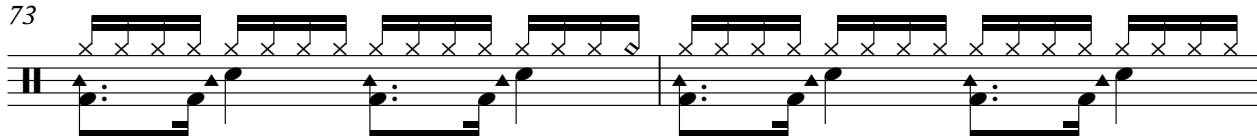

75

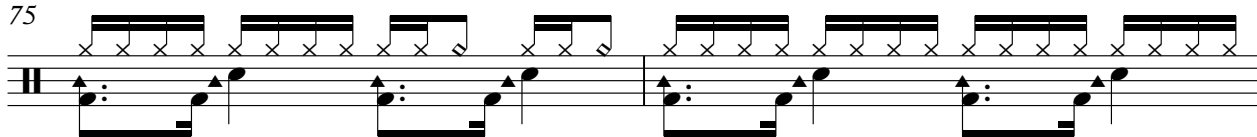

77

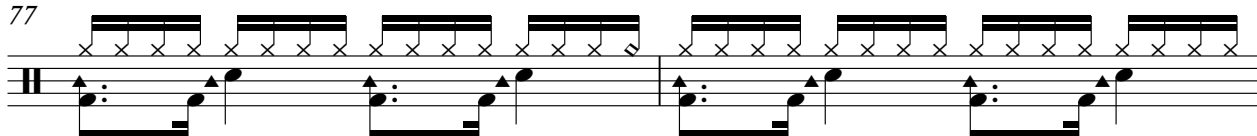

79

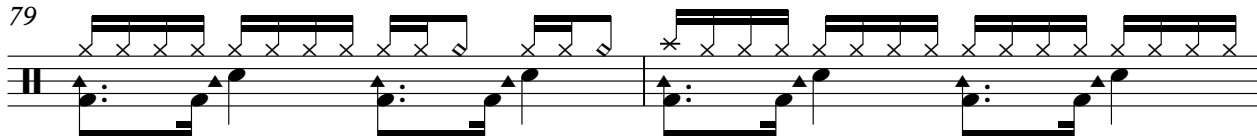

81

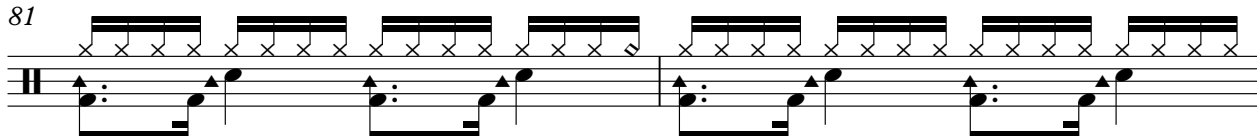

DRUMS

83

85

87

89

91

93

95

97

99

2

XYLOPHONE

Popcornmakers - Popcorn 1

♩ = 132,001587

5

9

11

14

16

19

22

24

26

28

V.S.

XYLOPHONE

70

87

90

92

94

ACOU BASS

Popcornmakers - Popcorn 1

♩ = 132,001587

2

6

9

13

17

20

23

26

30

34

V.S.

37

41

44

47

51

55

58

62

66

69

73

76

79

83

87

90

94

98

♩ = 132,001587

38

41

43

45

47

49

51

53

55

16

72

74

76

78

80

82

84

86

88

♩ = 132,001587

38

44

52

16

74

82

87

14

2

STRINGS

Popcornmakers - Popcorn 1

♩ = 132,001587

38

44

52

16

73

81

86

14

2
