

Peter Cetera - Glory Of Love

♩ = 71,000038

♩ = 71,000038

Perc.

Glock.

A. Bass

E. Pno.

Syn. Str.

FX 5

Cb.

Solo

4

6

Alto Sax.

Alto Sax.

Perc.

A. Bass

E. Pno.

Solo

8

Alto Sax.

Alto Sax.

Perc.

A. Bass

E. Pno.

Solo

10

Alto Sax.

Alto Sax.

Perc.

A. Bass

E. Pno.

Solo

Detailed description of the musical score: The score is for measures 10 and 11. The Alto Saxophone parts (top two staves) are in treble clef with a key signature of one flat. Measure 10 starts with a whole rest, followed by a melodic line with slurs and a triplet of eighth notes. Measure 11 continues the melodic line with slurs and triplets. The Percussion part (third staff) is in a 2/4 time signature, playing a steady eighth-note pattern. The A. Bass part (fourth staff) is in bass clef with a key signature of one flat, playing a simple bass line with a whole note and a half note. The E. Pno. part (fifth staff) is in bass clef with a key signature of one flat, playing a complex rhythmic accompaniment with slurs and accents. The Solo part (bottom staff) is in treble clef with a key signature of one flat, playing a melodic line with a large slur at the end.

12

Alto Sax.

Alto Sax.

Perc.

A. Bass

E. Pno.

Syn. Str.

Cb.

Solo

14

16

- Solo:** A melodic line with chords and a final note.

18

20

Alto Sax.

Alto Sax.

Perc.

J. Gtr.

E. Gtr.

E. Gtr.

A. Bass

E. Pno.

Syn. Str.

Cb.

Solo

22

24

Alto Sax.

Alto Sax.

Perc.

Glock.

J. Gtr.

A. Bass

E. Pno.

Syn. Br.

Syn. Str.

FX 5

Cb.

Solo

26

28

Alto Sax.

Alto Sax.

Perc.

Glock.

J. Gtr.

A. Bass

E. Pno.

Syn. Br.

Syn. Str.

FX 5

Cb.

Solo

Detailed description of the musical score: The score is for page 14, measures 28 and 29. It features ten staves. The top two staves are for Alto Saxophones. The third staff is for Percussion, showing a snare drum pattern with 'x' marks. The fourth staff is for Glockenspiel. The fifth staff is for Jazz Guitar. The sixth staff is for Acoustic Bass. The seventh staff is for Electric Piano. The eighth staff is for Synthesizer Brass. The ninth staff is for Synthesizer Strings. The tenth staff is for FX 5. The eleventh staff is for Contrabass. The twelfth staff is for Solo, which has a complex, multi-layered texture with many notes. The time signature changes from 2/4 to 4/4 at the start of measure 29.

30

32

Alto Sax.

Alto Sax.

Perc.

A. Bass

E. Pno.

Syn. Str.

Cb.

Solo

34

36

Alto Sax.

Alto Sax.

Perc.

J. Gr.

E. Gr.

A. Bass

E. Pno.

Syn. Br.

Syn. Str.

Cb.

Solo

37

38

Alto Sax.

Alto Sax.

Perc.

J. Gtr.

E. Gtr.

E. Gtr.

A. Bass

E. Pno.

Syn. Str.

Cb.

Solo

39

- E. Gtr. (fifth staff):** Remains mostly silent, with a few chords indicated by a dash.
- Syn. Str. (eighth staff):** Shows chordal accompaniment with vertical lines and notes.
- Solo (tenth staff):** Features a melodic line with chords and notes, likely for a soloist.

41

Alto Sax.

Alto Sax.

Perc.

Glock.

J. Gtr.

A. Bass

E. Pno.

Syn. Str.

FX 5

Cb.

Solo

43

45

47

49

50

- Perc.:** Percussion part with a snare drum line and a bass drum line.

51

Alto Sax.

Alto Sax.

Perc.

J. Gtr.

E. Gtr.

E. Gtr.

A. Bass

E. Pno.

Syn. Str.

Cb.

Solo

52

54

Alto Sax.

Perc.

J. Gtr.

E. Gtr.

E. Gtr.

A. Bass

E. Pno.

Syn. Br.

Syn. Str.

Cb.

Solo

56

- J. Gtr.:** Provides a melodic accompaniment with notes G4, A4, B4, C5, B4, A4, G4, and F4, along with various rhythmic values.
- A. Bass:** Plays a bass line with notes G3, F3, E3, and D3.
- E. Pno.:** Provides a harmonic accompaniment with chords and moving lines.
- Syn. Str.:** Features a series of chords in the upper register.
- Cb.:** Features a series of chords in the lower register.
- Solo:** Features a series of chords in the lower register.

57

Alto Sax.

Alto Sax.

Perc.

J. Gtr.

E. Gtr.

A. Bass

E. Pno.

Syn. Str.

Cb.

Solo

58

- Perc. (third staff):** A percussion part with a snare drum line (indicated by 'x' marks) and a bass drum line (indicated by upward-pointing triangles).

59

- E. Pno.:** An electric piano part with a melodic line and chords.
- Syn. Str.:** A synthesizer string part with sustained chords.
- FX 5:** A part with a melodic line similar to the Glockenspiel.
- Cb.:** A contrabass part with sustained chords.
- Solo:** A solo part with a melodic line and chords.

60

Alto Sax.

Alto Sax.

Perc.

J. Gtr.

E. Gtr.

A. Bass

E. Pno.

Syn. Br.

Syn. Str.

Cb.

Solo

3

61

63

Alto Sax.

Alto Sax.

Perc.

J. Gtr.

E. Gtr.

E. Gtr.

A. Bass

E. Pno.

Syn. Br.

Syn. Str.

Cb.

Solo

65

66

Perc.

J. Gtr.

E. Gtr.

E. Gtr.

A. Bass

E. Pno.

Syn. Br.

Syn. Str.

Cb.

Solo

67

Alto Sax.

Perc.

J. Gtr.

E. Gtr.

E. Gtr.

A. Bass

E. Pno.

Syn. Br.

Syn. Str.

Cb.

Solo

68

- Glock.:** Features a melodic line with notes G3, F3, E3, D3, and C3.
- J. Gtr.:** Features a melodic line with notes G3, F3, E3, D3, and C3.
- E. Gtr. (two staves):** Features a melodic line with notes G3, F3, E3, D3, and C3.
- A. Bass:** Features a melodic line with notes G2, F2, E2, and D2.
- E. Pno.:** Features a melodic line with notes G3, F3, E3, D3, and C3.
- Syn. Br.:** Features a melodic line with notes G3, F3, E3, D3, and C3.
- Syn. Str.:** Features a melodic line with notes G3, F3, E3, D3, and C3.
- Cb.:** Features a melodic line with notes G2, F2, E2, and D2.
- Solo:** Features a melodic line with notes G3, F3, E3, D3, and C3.

69

Alto Sax.

Alto Sax.

Perc.

Glock.

J. Gtr.

E. Gtr.

A. Bass

E. Pno.

Syn. Br.

Syn. Str.

Cb.

Solo

70

Alto Sax.

Alto Sax.

Perc.

Glock.

J. Gtr.

E. Gtr.

A. Bass

E. Pno.

Syn. Br.

Syn. Str.

Cb.

Solo

3

72

Alto Sax.

Alto Sax.

Perc.

J. Gtr.

A. Bass

E. Pno.

Syn. Str.

Cb.

Solo

73

74

Alto Sax.

Alto Sax.

Perc.

J. Gtr.

A. Bass

E. Pno.

Syn. Br.

Syn. Str.

Cb.

Solo

75

Alto Sax.

Alto Sax.

Perc.

J. Gtr.

A. Bass

E. Pno.

Syn. Br.

Syn. Str.

Cb.

Solo

76

Alto Sax.

Alto Sax.

Perc.

J. Gtr.

A. Bass

E. Pno.

Syn. Br.

Syn. Str.

Cb.

Solo

77

Alto Sax.

Alto Sax.

Perc.

J. Gtr.

A. Bass

E. Pno.

Syn. Br.

Syn. Str.

Cb.

Solo

78

Alto Sax.

Alto Sax.

Perc.

J. Gtr.

A. Bass

E. Pno.

Syn. Br.

Syn. Str.

Cb.

Solo

79

Alto Sax.

Alto Sax.

Perc.

J. Gtr.

A. Bass

E. Pno.

Syn. Br.

Syn. Str.

Cb.

Solo

80

- J. Gtr.:** Plays a melodic line with various intervals, including a chromatic descent.
- Syn. Br.:** Plays a simple melodic phrase consisting of a few notes.
- Syn. Str.:** Features a long, sustained melodic line with a fermata, moving from a lower register to a higher one.
- Cb.:** Remains mostly silent throughout this section.
- Solo:** A solo part at the bottom, featuring a complex melodic line with many beamed notes and rests.

81

- Syn. Str.:** Features a melodic line with a long note and a bass line with a long note.
- Cb.:** Features a melodic line with a long note.

82

83

Alto Sax.

3

Syn. Str.

Cb.

Alto Saxophone

Peter Cetera - Glory Of Love

♩ = 71,000038

4

8

12

16

20

24

27

3

3

3

2/4

4/4

Alto Saxophone

31

34

37

42

46

50

55

59

62

68

Alto Saxophone

72

76

80

Alto Saxophone

Peter Cetera - Glory Of Love

♩ = 71,000038
PsmPlayer V3.80

4

7

10

13

16

19

23

26

28

Alto Saxophone

31

34

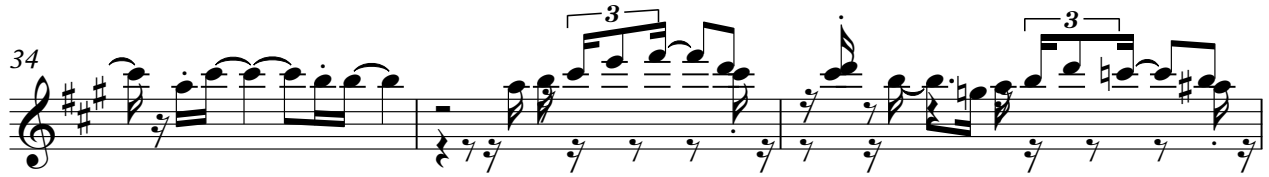

37

41

44

48

50

53

58

61

Alto Saxophone

3

64

2

3

69

3

72

3

76

3

80

3

82

2

3

Peter Cetera - Glory Of Love

Percussion

♩ = 71,000038

5/4

5

7

9

11

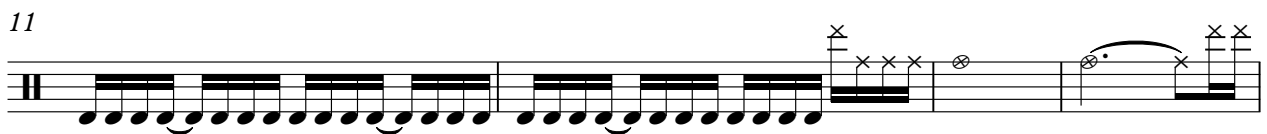

15

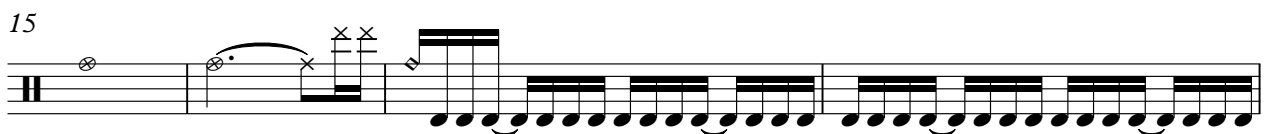

19

22

26

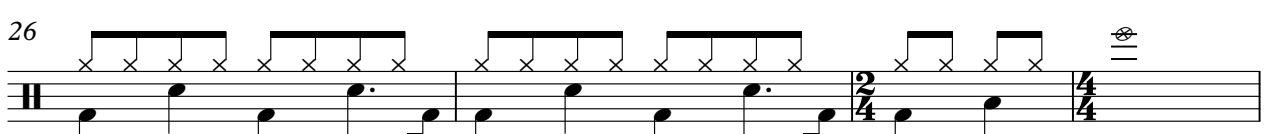

30

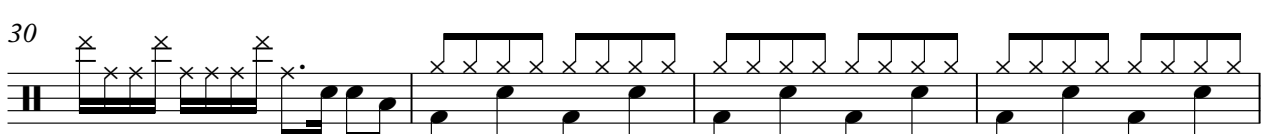

V.S.

Percussion

34

38

41

44

48

51

53

55

58

61

Percussion

64

66

68

71

74

77

80

♩ = 71,000038

20

24

3 12

42

3 11

59

3 4

68

70

14

♩ = 71,000038

16

20

22

24

26

35

38

40

42

44

6

V.S.

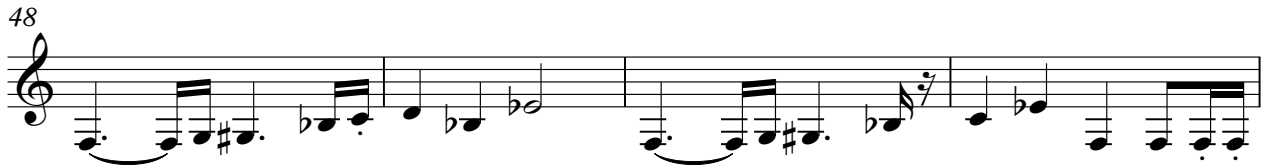

76

78

80

82

Peter Cetera - Glory Of Love

Electric Guitar

♩ = 71,000038

16

19

21 7 6

37

40 6

51

55

59

64

68 14

Detailed description of the musical score: The score is written for electric guitar in 4/4 time. It begins with a tempo marking of ♩ = 71,000038. Measure 16 starts with a whole rest, followed by a melodic line. Measure 19 features a complex rhythmic pattern with eighth and sixteenth notes. Measure 21 has a 7-measure rest followed by a 6-measure rest, then continues with a melodic line. Measure 37 is a dense, fast-paced section with many sixteenth notes. Measure 40 has a 6-measure rest followed by a melodic line. Measure 51 features a melodic line with a slur. Measure 55 has a melodic line with a slur. Measure 59 has a melodic line with a slur. Measure 64 has a melodic line with a slur. Measure 68 has a melodic line with a slur, followed by a 14-measure rest.

♩ = 71,000038

18

20

7

8

37

39

7

50

54

6

64

67

2

14

Peter Cetera - Glory Of Love

Acoustic Bass

♩ = 71,000038

8

14

19

22

27

34

38

42

48

V.S.

53

58

63

68

73

76

79

81

Electric Piano

Peter Cetera - Glory Of Love

♩ = 71,000038

4

6

8

10

12

14

V.S.

16

18

20

23

26

30

32

34

36

38

40

42

45

48

50

52

54

56

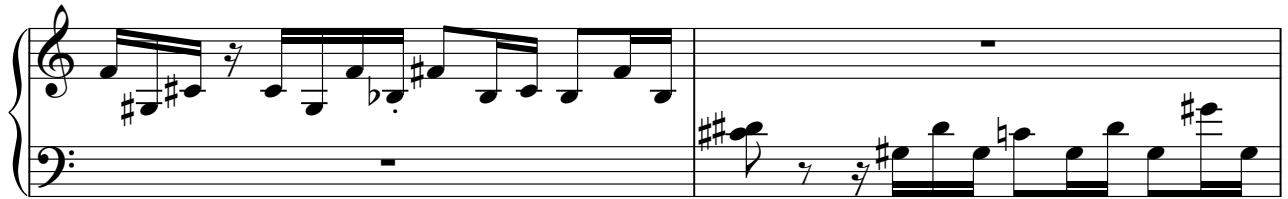

58

61

64

66

68

71

73

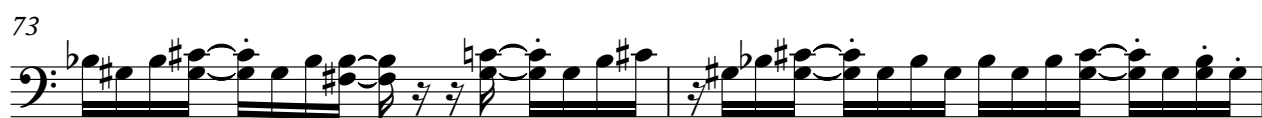

75

77

79

81

Peter Cetera - Glory Of Love

Synth Brass

♩ = 71,000038

13 9

25 2 4

35 5 2

46

52 4

60 2

65

68

73

77

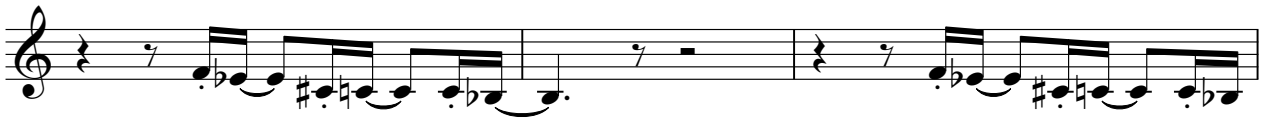

80

3

Peter Cetera - Glory Of Love

Synth Strings

♩ = 71,000038

2 7

14

20

26

32

37

43

49

53

59

V.S.

Synth Strings

65

72

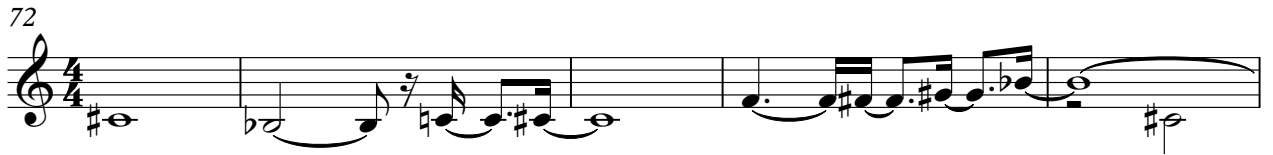

77

80

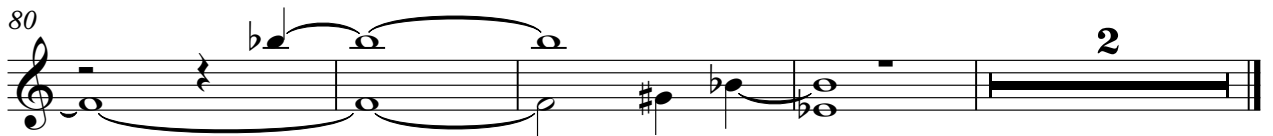

FX 5 (Brightness)

Peter Cetera - Glory Of Love

♩ = 71,000038

20

24

3 12

42

3 11

59

3

64

7 14

Contrabass

Peter Cetera - Glory Of Love

♩ = 71,000038

2

7

14

20

26

32

37

43

49

53

59

V.S.

2

65

Contrabass

71

72

78

79

85

Peter Cetera - Glory Of Love

Solo

♩ = 71,000038

3

6

11

15

19

23

28

31

36

V.S.

75

76

77

78

79

80

82
