

Pops - Mr wine

0.0"
1.1,00

♩ = 135,049973

Musical score for the first system of 'Pops - Mr wine'. The score is in 4/4 time and features the following parts:

Musical score for the second system of 'Pops - Mr wine'. The score is in 4/4 time and features the following parts:

- Orch. Hit:** A melodic line continuing from the first system, with a tempo marking of $\text{♩} = 135,049973$.

Musical score for the third system of 'Pops - Mr wine'. The score is in 4/4 time and features the following parts:

- Orch. Hit:** A melodic line continuing from the first system.

10

Perc.

S. Bass

Orch. Hit

13

Perc.

S. Bass

Orch. Hit

15

Perc.

S. Bass

Orch. Hit

17

Perc. A. S. Bass Orch. Hit

19

Perc. A. S. Bass Orch. Hit

21

Perc. S. Bass Orch. Hit

23

Perc.

S. Bass

Orch. Hit

25

Perc.

A.

S. Bass

Orch. Hit

27

Perc.

A.

S. Bass

Orch. Hit

29

Perc.

A.

S. Bass

Orch. Hit

31

Perc.

A.

S. Bass

Orch. Hit

33

Perc.

A.

S. Bass

Orch. Hit

35

Perc.

S. Bass

37

Perc.

S. Bass

39

Perc.

S. Bass

41

Perc.

S. Bass

43

Perc.

S. Bass

45

Perc.

S. Bass

47

Perc.

S. Bass

49

Perc.

Flex.

S. Bass

51

Perc.

Flex.

S. Bass

53

Perc. Flex. S. Bass

55

Perc. Flex. S. Bass

57

Perc. Flex. S. Bass Orch. Hit

59

Perc.

S. Bass

Orch. Hit

61

Perc.

S. Bass

Orch. Hit

63

Perc.

S. Bass

Orch. Hit

65

Perc. A. S. Bass Orch. Hit

67

Perc. A. S. Bass Orch. Hit

69

Perc. A. S. Bass Orch. Hit

71

Perc. A. S. Bass Orch. Hit

73

Perc. A. S. Bass Orch. Hit Pad 3

75

Perc. A. S. Bass Orch. Hit Pad 3

77

Perc. A. S. Bass Orch. Hit Pad 3

79

Perc.

A.

S. Bass

Orch. Hit

Pad 3

81

Perc.

Flex.

A.

S. Bass

Orch. Hit

Pad 3

83

Perc.

Flex.

A.

S. Bass

85

Perc.

Flex.

A.

S. Bass

87

Perc. Flex. A. S. Bass

89

Perc. Flex. A. S. Bass

91

Perc. A. S. Bass

93

Perc. A. S. Bass

95

Perc. A. S. Bass

97

Perc. Flex. A. S. Bass

99

Perc.

Flex.

A.

S. Bass

101

Perc.

Flex.

A.

S. Bass

This musical score consists of five systems, each representing a different instrument or section. The systems are labeled as Perc., Flex., A., S. Bass, and Orch. Hit.

109

Perc.

S. Bass

Orch. Hit

111

Perc.

S. Bass

Orch. Hit

113

Perc.

A.

S. Bass

Orch. Hit

115

Perc. A. S. Bass Orch. Hit

117

Perc. A. S. Bass Orch. Hit

119

Perc. A. S. Bass Orch. Hit

121

Perc. A. S. Bass Orch. Hit Pad 3

123

Perc. A. S. Bass Orch. Hit Pad 3

125

Perc. A. S. Bass Orch. Hit Pad 3

127

Perc. A. S. Bass Orch. Hit Pad 3

129

Perc.

A.

Orch. Hit

Pad 3

131

Perc.

A.

Orch. Hit

133

Perc.

A.

Orch. Hit

135

Perc. A. Orch. Hit

137

Perc. A. S. Bass Orch. Hit Pad 3

139

Perc. S. Bass Orch. Hit Pad 3

141

Perc. S. Bass Orch. Hit Pad 3

143

Perc. S. Bass Orch. Hit Pad 3

145

Perc. S. Bass Orch. Hit Pad 3

147

Perc.

S. Bass

149

Perc.

S. Bass

151

Perc.

S. Bass

153

Perc.

S. Bass

155

Perc.

S. Bass

157

Perc.

S. Bass

159

Perc.

S. Bass

161

Perc.

A.

S. Bass

Orch. Hit

163

Perc.

A.

S. Bass

Orch. Hit

165

Perc. A. S. Bass Orch. Hit

167

Perc. A. S. Bass Orch. Hit

169

Perc.

A.

S. Bass

Orch. Hit

Pad 3

171

Perc.

A.

S. Bass

Orch. Hit

Pad 3

173

Perc.

A.

S. Bass

Orch. Hit

Pad 3

175

Perc.

A.

S. Bass

Orch. Hit

Pad 3

177

Perc.

A.

S. Bass

Orch. Hit

Pad 3

179

A.

S. Bass

Orch. Hit

Pad 3

181

A. S. Bass Orch. Hit Pad 3

183

A. S. Bass Orch. Hit Pad 3

185

Perc.

Flex.

A.

S. Bass

Orch. Hit

Pad 3

Percussion

Pops - Mr wine

♩ = 135,049973

4

V.S.

29

31

34

36

38

40

42

44

46

48

Percussion

50

52

54

56

58

60

62

64

67

69

V.S.

71

73

75

77

79

82

84

86

88

90

92

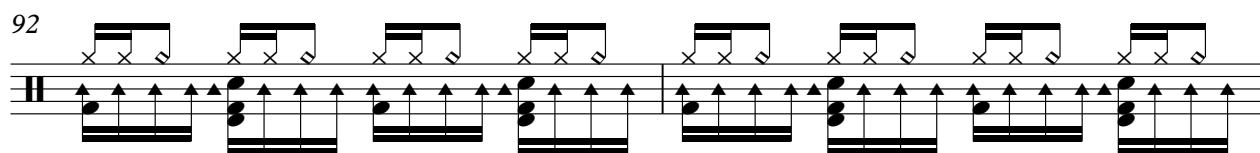

94

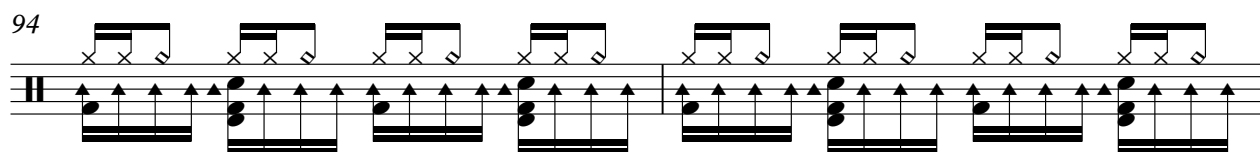

96

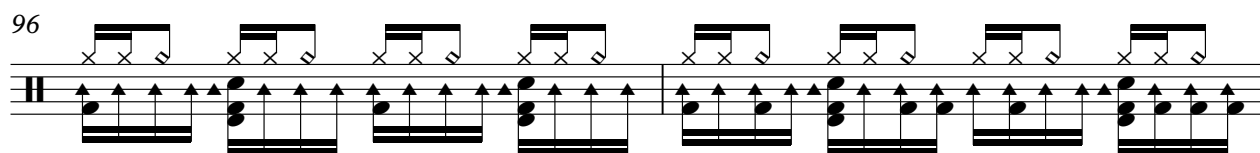

98

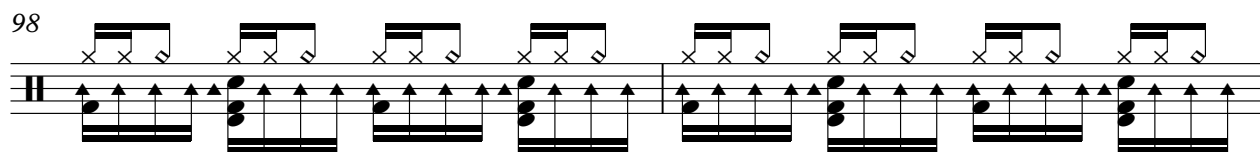

100

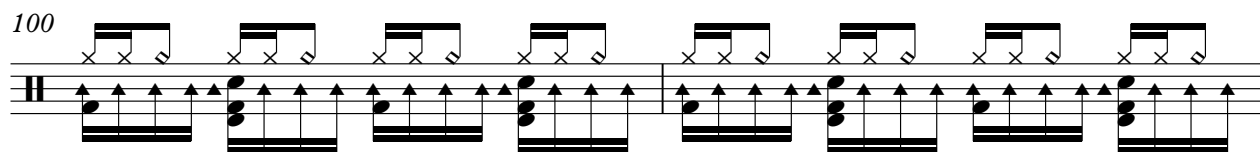

102

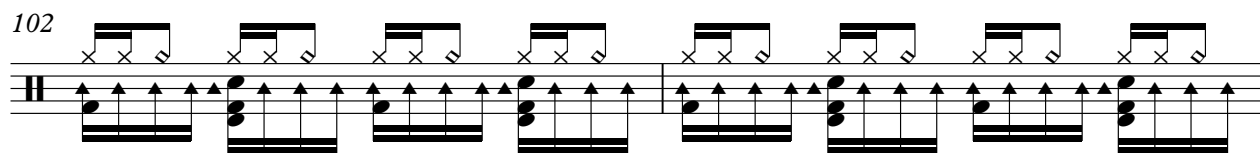

104

107

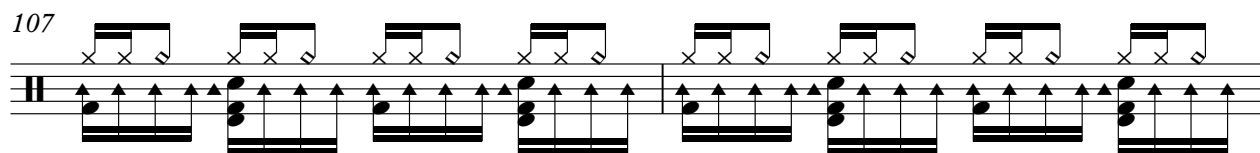

109

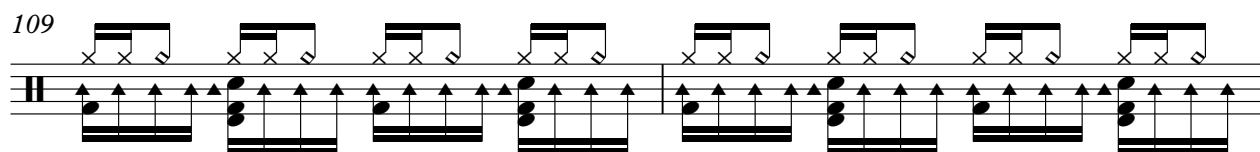

111

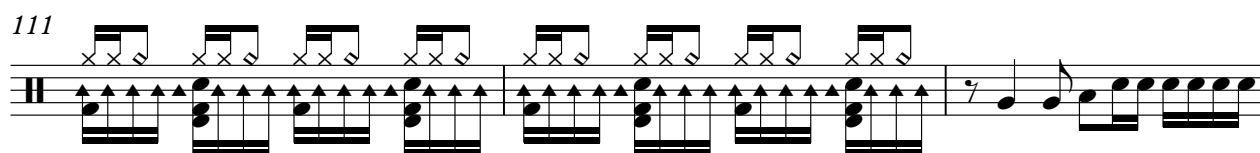

V.S.

114

116

118

120

122

124

126

128

131

133

135

137

139

141

143

146

148

150

152

154

V.S.

156

158

160

162

164

166

168

170

172

174

Percussion

176

178

♩ = 135,049973

49

52

56 **24**

83

87 **8**

98

102

105 **80** **3**

Pops - Mr wine

Alto

♩ = 135,049973

114

119

125

131

139

165

171

176

181

184

Synth Bass

Pops - Mr wine

♩ = 135,049973

9

13

17

21

25

29

33

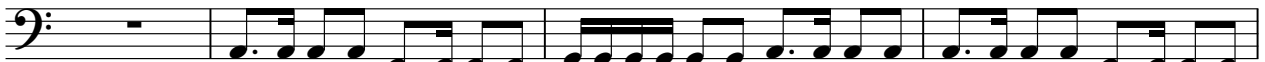

37

39

42

46

50

54

58

62

66

70

74

78

82

86

90

94

98

102

106

110

114

118

122

126

138

142

146

150

154

158

162

166

170

174

178

182

184

3

Orchestra Hit

Pops - Mr wine

♩ = 135,049973

5

8

11

14

17

20

23

26

29

V.S.

32 24

58

61

64

67

70

73

76

79

82 24

108

111

114

117

120

123

126

129

132

135

V.S.

138

141

144

162

165

168

171

174

177

180

183

Pad 3 (Polysynth)

Pops - Mr wine

♩ = 135,049973

73

77

83 39

126 7

138

144 24

172

178

183
