

Pops - Nikita

♩ = 90,009949

Trumpet in Eb

Percussion

Fretless Electric Bass

Alto

Synth Strings

FX 3 (Crystal)

♩ = 90,009949

3

Perc.

E. Bass

Syn. Str.

5

Perc. E. Bass Syn. Str. FX 3

7

Perc. E. Bass Syn. Str. FX 3

9

Perc. E. Bass Syn. Str. FX 3

11

Perc. E. Bass Syn. Str. FX 3

13

Perc. E. Bass Syn. Str. FX 3

15

Perc. E. Bass Syn. Str. FX 3

17

Perc. E. Bass Syn. Str. FX 3

19

Perc. E. Bass Syn. Str. FX 3

21

Perc. E. Bass Syn. Str. FX 3

23

Perc. E. Bass Syn. Str. FX 3

25

Perc. E. Bass Syn. Str. FX 3

27

Perc. E. Bass Syn. Str. FX 3

29

Perc. E. Bass Syn. Str. FX 3

31

Perc. E. Bass Syn. Str. FX 3

33

Perc. E. Bass Syn. Str. FX 3

35

Perc. E. Bass Syn. Str. FX 3

37

Perc. E. Bass Syn. Str. FX 3

39

Perc. E. Bass Syn. Str. FX 3

41

Perc. E. Bass Syn. Str. FX 3

43

Perc. E. Bass Syn. Str. FX 3

45

Perc. E. Bass Syn. Str. FX 3

47

Perc. E. Bass Syn. Str. FX 3

49

Perc. E. Bass Syn. Str. FX 3

51

Perc. E. Bass Syn. Str. FX 3

53

Perc. E. Bass Syn. Str. FX 3

54

Perc. E. Bass Syn. Str. FX 3

56

Perc. E. Bass Syn. Str. FX 3

58

Perc. E. Bass Syn. Str. FX 3

60

Perc. E. Bass Syn. Str. FX 3

62

Perc. E. Bass Syn. Str. FX 3

64

Perc. E. Bass Syn. Str. FX 3

66

Perc. E. Bass Syn. Str. FX 3

68

Perc. E. Bass Syn. Str. FX 3

69

Perc. E. Bass Syn. Str. FX 3

70

Perc. E. Bass Syn. Str. FX 3

72

Perc. E. Bass Syn. Str. FX 3

74

Perc. E. Bass Syn. Str. FX 3

76

Perc. E. Bass Syn. Str. FX 3

78

Perc. E. Bass Syn. Str. FX 3

80

82

84

E♭ Tpt. Treble clef, key signature of one sharp (F#). Measure 84: quarter note F#4, quarter rest, quarter note G4, quarter note A4, quarter note B4, quarter note C5, quarter note D5, quarter note E5. Measure 85: quarter note F#4, quarter note G4, quarter note A4, quarter note B4, quarter note C5, quarter note D5, quarter note E5.

Perc. Two staves. Top staff: rhythmic notation with 'x' marks. Bottom staff: quarter notes F#4, G4, A4, B4, C5, D5, E5.

E. Bass Bass clef. Measure 84: quarter note F#3, quarter note G3, quarter note A3, quarter note B3, quarter note C4, quarter note D4, quarter note E4. Measure 85: quarter note F#3, quarter note G3, quarter note A3, quarter note B3, quarter note C4, quarter note D4, quarter note E4.

A. Treble clef, key signature of one sharp (F#). Measure 84: quarter note F#4, quarter note G4, quarter note A4, quarter note B4, quarter note C5, quarter note D5, quarter note E5. Measure 85: quarter note F#4, quarter note G4, quarter note A4, quarter note B4, quarter note C5, quarter note D5, quarter note E5.

Syn. Str. Treble clef, key signature of one sharp (F#). Measure 84: chord F#4, G4, A4, B4, C5, D5, E5. Measure 85: chord F#4, G4, A4, B4, C5, D5, E5.

86

E♭ Tpt. Treble clef, key signature of one sharp (F#). Measure 86: quarter note F#4, quarter note G4, quarter note A4, quarter note B4, quarter note C5, quarter note D5, quarter note E5. Measure 87: quarter note F#4, quarter note G4, quarter note A4, quarter note B4, quarter note C5, quarter note D5, quarter note E5. Measure 88: quarter note F#4, quarter note G4, quarter note A4, quarter note B4, quarter note C5, quarter note D5, quarter note E5.

Perc. Two staves. Top staff: rhythmic notation with 'x' marks. Bottom staff: quarter notes F#4, G4, A4, B4, C5, D5, E5.

E. Bass Bass clef. Measure 86: quarter note F#3, quarter note G3, quarter note A3, quarter note B3, quarter note C4, quarter note D4, quarter note E4. Measure 87: quarter note F#3, quarter note G3, quarter note A3, quarter note B3, quarter note C4, quarter note D4, quarter note E4. Measure 88: quarter note F#3, quarter note G3, quarter note A3, quarter note B3, quarter note C4, quarter note D4, quarter note E4.

A. Treble clef, key signature of one sharp (F#). Measure 86: chord F#4, G4, A4, B4, C5, D5, E5. Measure 87: chord F#4, G4, A4, B4, C5, D5, E5. Measure 88: chord F#4, G4, A4, B4, C5, D5, E5.

Syn. Str. Treble clef, key signature of one sharp (F#). Measure 86: chord F#4, G4, A4, B4, C5, D5, E5. Measure 87: chord F#4, G4, A4, B4, C5, D5, E5. Measure 88: chord F#4, G4, A4, B4, C5, D5, E5.

88

90

92

92

E♭ Tpt.

Perc.

E. Bass

A.

Syn. Str.

94

94

E♭ Tpt.

Perc.

E. Bass

A.

Syn. Str.

96

E♭ Tpt.

Perc.

E. Bass

Syn. Str.

FX 3

98

Perc.

E. Bass

Syn. Str.

FX 3

100

Perc.

E. Bass

Syn. Str.

FX 3

102

Perc. E. Bass Syn. Str. FX 3

104

Perc. E. Bass Syn. Str. FX 3

106

Perc. E. Bass Syn. Str. FX 3

108

Perc. E. Bass Syn. Str. FX 3

110

Perc. E. Bass Syn. Str. FX 3

112

Perc. E. Bass Syn. Str. FX 3

114

Perc. E. Bass Syn. Str. FX 3

116

Perc. E. Bass Syn. Str. FX 3

118

Perc. E. Bass Syn. Str. FX 3

120

Perc. E. Bass Syn. Str. FX 3

122

Perc. E. Bass Syn. Str. FX 3

124

Perc. E. Bass Syn. Str. FX 3

Perc.

E. Bass

Syn. Str.

FX 3

Pops - Nikita

Trumpet in E \flat

$\text{♩} = 90,009949$

79

83

87

90

93

95

34

Percussion

Pops - Nikita

♩ = 90,009949

V.S.

Percussion

Percussion

V.S.

Percussion

V.S.

Percussion

122

124

125

Fretless Electric Bass

Pops - Nikita

♩ = 90,009949

V.S.

50

54

59

64

69

73

78

82

87

92

95

98

102

106

110

114

118

122

124

Alto

Pops - Nikita

♩ = 90,009949

78

83

89

93

34

Pops - Nikita

Synth Strings

♩ = 90,009949

9

15

23

31

38

44

51

59

67

V.S.

Synth Strings

73

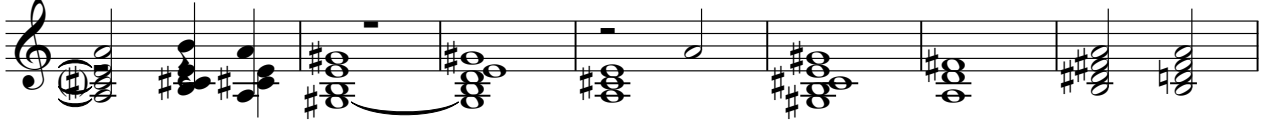

80

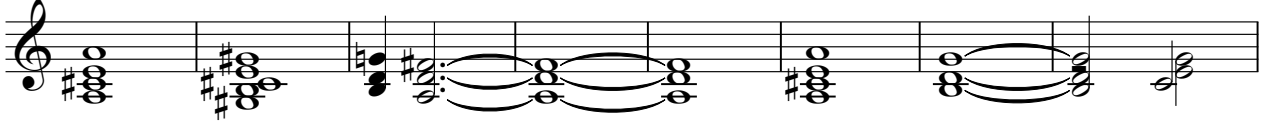

88

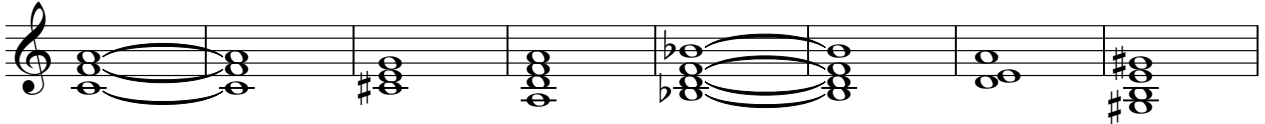

96

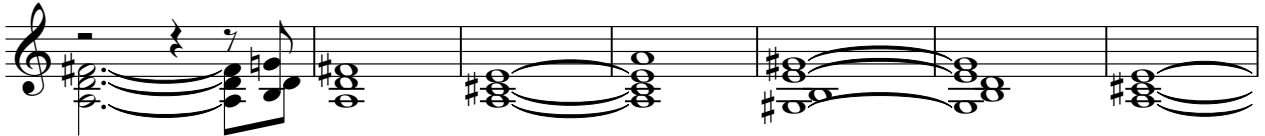

103

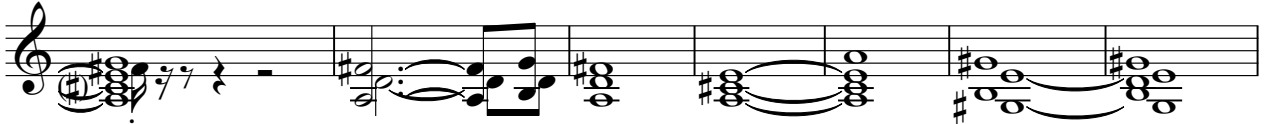

110

119

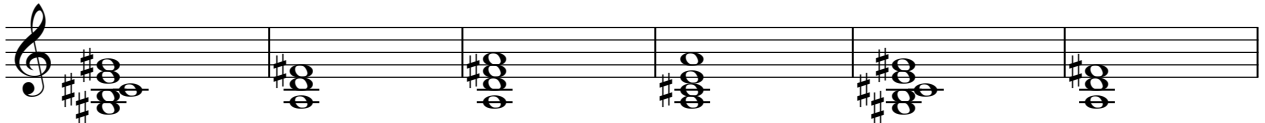

125

2

FX 3 (Crystal)

Pops - Nikita

♩ = 90,009949

3

10

15

20

25

31

35

3

42

48

54

59

65

71

77

16

98

104

110

FX 3 (Crystal)

117

123

