

Pops - Paradise

♩ = 101,989998

7

Perc. J. Gtr. Rev. Cym. Pad 5

11

Perc. J. Gtr. S. Bass Syn. Voice Rev. Cym. Syn. Str. FX 4 Solo

14

17

20

Perc. S. Bass Syn. Str. Lead 3 Solo

23

Perc. S. Bass Syn. Str. Lead 3 Solo

26

Perc. J. Gtr. S. Bass Syn. Str. Lead 3 Solo

28

Perc.

J. Gtr.

S. Bass

Syn. Str.

Lead 3

Solo

31

Perc.

J. Gtr.

S. Bass

Syn. Str.

Lead 3

Solo

34

37

40

Perc.

J. Gtr.

S. Bass

Syn. Voice

Syn. Str.

Lead 3

Pad 1

Solo

43

Perc.

J. Gtr.

S. Bass

Syn. Voice

Syn. Str.

Lead 3

Pad 1

FX 4

Solo

46

Perc.

J. Gtr.

S. Bass

Syn. Str.

FX 4

Solo

49

Perc.

J. Gtr.

S. Bass

Syn. Str.

Lead 3

FX 4

Solo

52

Perc.

J. Gtr.

S. Bass

Syn. Str.

Lead 3

Solo

55

Perc.

J. Gtr.

S. Bass

Syn. Str.

Lead 3

Solo

58

Perc.

J. Gtr.

S. Bass

Syn. Voice

Syn. Str.

Lead 3

Pad 1

Solo

61

64

67

Perc.

J. Gtr.

S. Bass

Syn. Voice

Syn. Str.

Lead 3

Pad 1

FX 4

Solo

70

Perc.

J. Gtr.

S. Bass

Syn. Str.

Lead 3

FX 4

Solo

Perc. 

J. Gtr. 

S. Bass 

Syn. Voice 

Syn. Str. 

Lead 3 

Pad 1 

FX 4 

Solo 

76

79

82

85

88

Perc.

J. Gtr.

S. Bass

Syn. Voice

Syn. Str.

Lead 3

Solo

91

Perc.

J. Gtr.

S. Bass

Syn. Voice

Syn. Str.

Lead 3

Pad 1

Solo

94

Perc.

J. Gtr.

S. Bass

Syn. Voice

Syn. Str.

Lead 3

Pad 1

Solo

97

Perc.

J. Gtr.

S. Bass

Syn. Voice

Syn. Str.

Lead 3

Pad 1

Solo

100

Perc.

J. Gtr.

S. Bass

Syn. Voice

Syn. Str.

Lead 3

Pad 1

FX 4

Solo

103

Perc.

J. Gtr.

S. Bass

Syn. Str.

Lead 3

FX 4

Solo

106

Perc.

J. Gtr.

S. Bass

Syn. Voice

Syn. Str.

Lead 3

FX 4

Solo

109

Perc.

J. Gtr.

S. Bass

Syn. Voice

Syn. Str.

Lead 3

FX 4

Solo

112

Perc.

J. Gtr.

S. Bass

Syn. Voice

Syn. Str.

Lead 3

FX 4

Solo

115

Perc.

J. Gtr.

S. Bass

Syn. Voice

Syn. Str.

Lead 3

FX 4

Solo

118

Perc.

J. Gtr.

S. Bass

Syn. Voice

Syn. Str.

Lead 3

FX 4

Solo

121

Perc.

J. Gtr.

S. Bass

Syn. Voice

Syn. Str.

Lead 3

FX 4

Solo

124

127

135

J. Gtr.

146

J. Gtr.

157

J. Gtr.

164

J. Gtr.

Pops - Paradise

Percussion

♩ = 101,989998

2

7

12

16

20

24

28

32

36

40

V.S.

44

48

52

56

60

64

68

72

76

80

Percussion

84

88

92

96

100

104

108

112

116

120

V.S.

4

Percussion

124

127

♩ = 101,989998

3

9

13

17

26

35

41

45

49

52

Jazz Guitar

58

63

68

72

75

79

83

87

90

93

98

102

105

108

111

114

117

120

123

126

V.S.

132

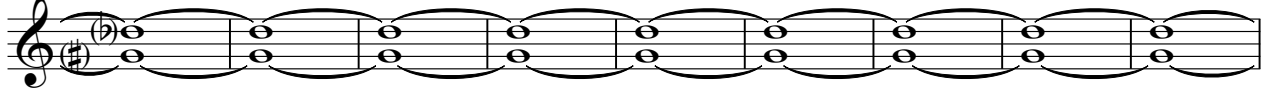

141

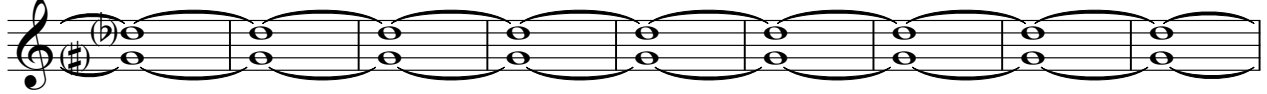

150

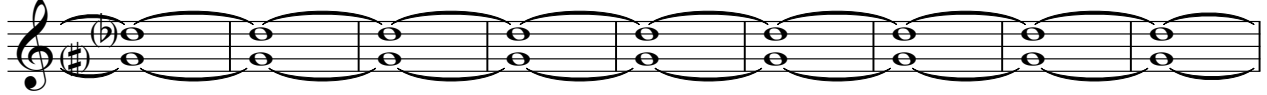

159

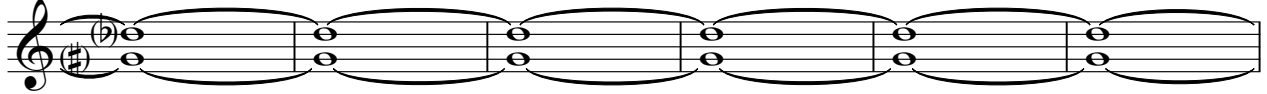

165

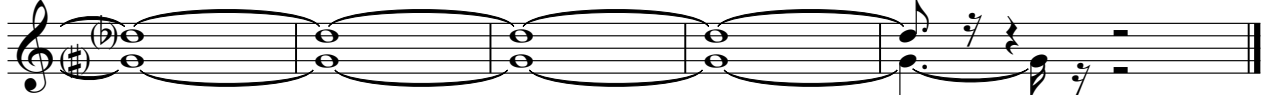

64

69

74

78

82

87

93

98

103

108

113

118

123

126

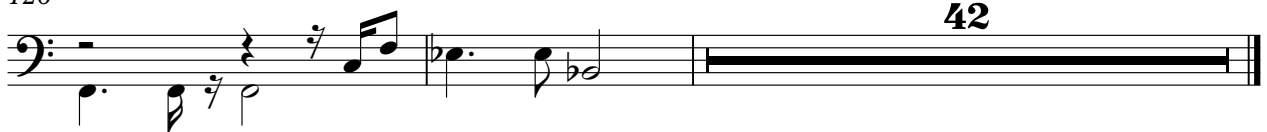

Synth Voice

Pops - Paradise

♩ = 101,989998

10

17

16

37

41

15

59

64

66

7

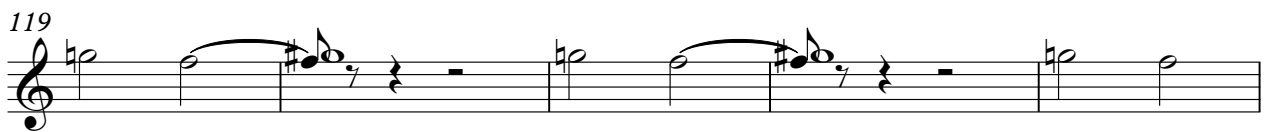
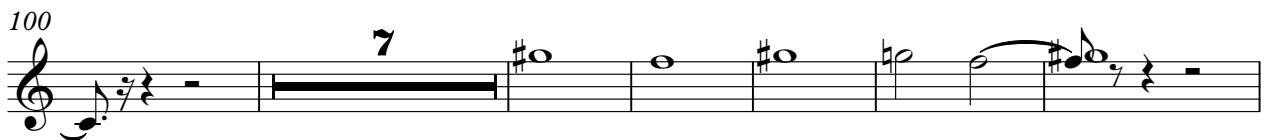

Reverse Cymbals

Pops - Paradise

♩ = 101,989998

9 **158**

Pops - Paradise

Synth Strings

♩ = 101,989998

10

16

22

28

33

39

46

53

59

66

V.S.

72

80

87

93

100

107

113

120

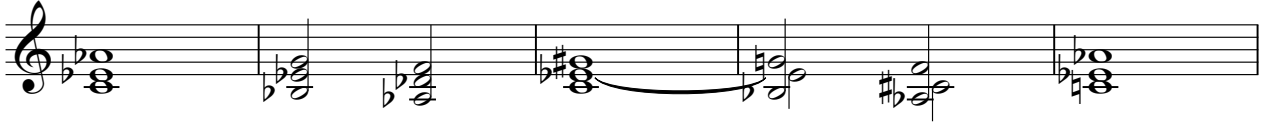

125

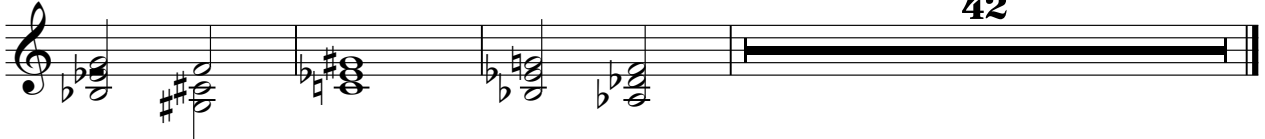

Lead 3 (Calliope)

Pops - Paradise

♩ = 101,989998

18

22

26

31

35

39

43

5

Lead 3 (Calliope)

51

55

59

63

67

72

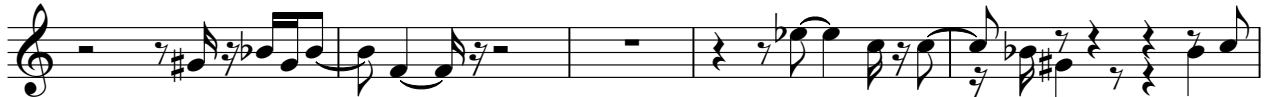

77

81

86

90

Lead 3 (Calliope)

94

98

102

107

111

115

120

125

42

♩ = 101,989998

34

38

43

15

63

68

7

79

8

93

99

69

$\text{♩} = 101,989998$

2

9

159

FX 4 (Atmosphere)

Pops - Paradise

♩ = 101,989998

10

13

16

19

24

45

48

51

16

69

72

74

25

FX 4 (Atmosphere)

100

103

106

109

112

115

118

121

124

127

42

Pops - Paradise

Solo

♩ = 101,989998

10

16

21

24

27

30

34

36

43

48

53

57

62

68

75

80

84

87

90

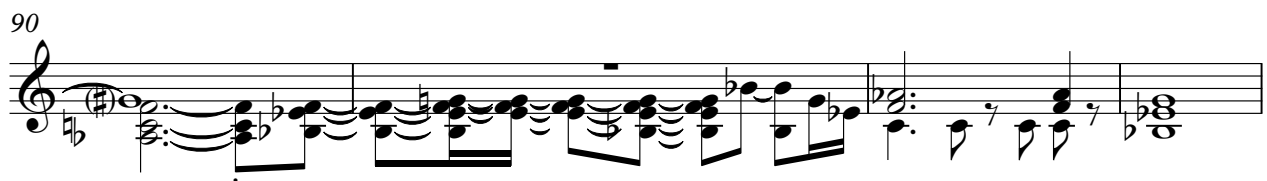

94

100

105

110

114

119

124

42

