

Peter Cetera - If You Leave Me Now

♩ = 107,000130

Horn in F

Percussion

Electric Guitar

Kora

Electric Bass

Electric Piano

FX 8 (Sci-fi)

♩ = 107,000130

Viola

♩ = 107,000130

Violoncello

4

Hn.

Perc.

E. Gtr.

Kora

E. Bass

E. Piano

FX 8

Vc.

7

Perc.

E. Gtr.

Kora

E. Bass

E. Piano

FX 8

9

11

13

15

17

20

22

Hn.

Perc.

E. Gtr.

Kora

E. Bass

E. Piano

FX 8

Vc.

24

Perc.

E. Gtr.

Kora

E. Bass

E. Piano

FX 8

Vc.

26

28

30

Hn.

Perc.

E. Gtr.

Kora

E. Bass

E. Piano

FX 8

Vc.

32

34

36

Perc.

E. Gtr.

Kora

E. Bass

E. Piano

FX 8

Vc.

38

Perc.

E. Gtr.

Kora

E. Bass

E. Piano

FX 8

Vc.

40

Hn.
Perc.
E. Gtr.
Kora
E. Bass
E. Piano
FX 8
Vc.

42

Hn.
Perc.
E. Gtr.
Kora
E. Bass
E. Piano
Vc.

45

Perc.

E. Gtr.

Kora

E. Bass

E. Piano

47

Perc.

E. Gtr.

Kora

E. Bass

E. Piano

Vc.

50

52

53

Perc.

E. Gtr.

Kora

E. Bass

E. Piano

FX 8

Vla.

Vc.

56

58

60

62

Perc.

E. Gtr.

Kora

E. Bass

E. Piano

FX 8

Vla.

Vc.

64

66

68

70

72

74

76

78

80

83

85

88

91

Hn.

Perc.

E. Gtr.

Kora

E. Bass

E. Piano

Vla.

Vc.

94

Hn.

Perc.

E. Gtr.

Kora

E. Bass

FX 8

Vla.

Vc.

97

97

Hn.

Perc.

E. Gtr.

Kora

E. Bass

E. Piano

Vla.

Vc.

99

99

Hn.

Perc.

E. Gtr.

Kora

E. Bass

E. Piano

FX 8

Vla.

Vc.

Horn in F

Peter Cetera - If You Leave Me Now

♩ = 107,000130

6

5 8

21

6

31

9

43

16 9

70

7

81

3

87

3

93

3

99

Percussion

Peter Cetera - If You Leave Me Now

♩ = 107,000130
PsmPlayer V3.80

7

12

17

21

25

29

33

37

41

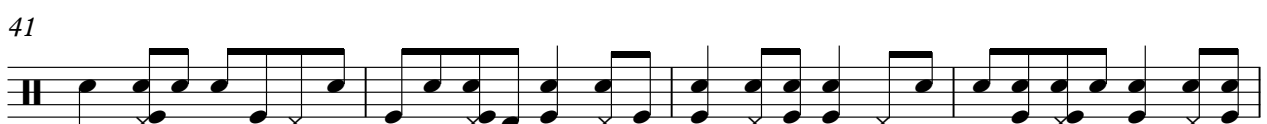

V.S.

45

49

53

57

61

65

69

72

74

76

80

84

88

92

96

99

Peter Cetera - If You Leave Me Now

Electric Guitar

♩ = 107,000130

V.S.

27

30

32

34

36

39

42

46

50

53

55

57

59

61

63

65

67

70

73

75

78

82

87

92

97

99

$\text{♩} = 107,000130$

5

7

9

11

13

16

19

22

25

28

31

34

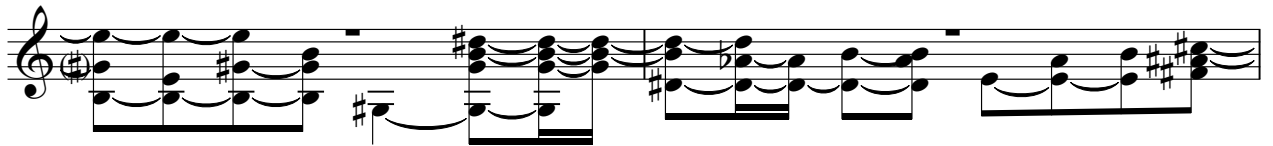

36

38

40

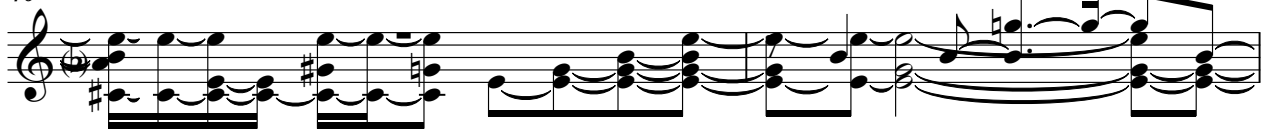

42

45

47

49

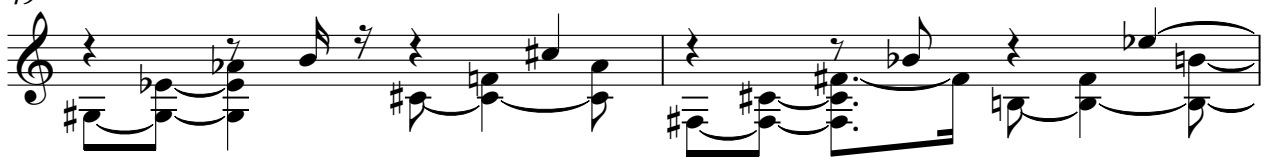

51

54

57

59

62

65

67

69

71

73

V.S.

75

77

79

82

85

88

91

94

97

99

Peter Cetera - If You Leave Me Now

Electric Bass

♩ = 107,000130

6

11

15

20

25

30

35

40

45

V.S.

50

55

60

65

70

75

79

84

88

93

97

100

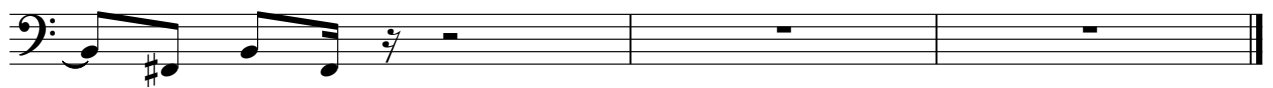

Electric Piano

Peter Cetera - If You Leave Me Now

♩ = 107,000130

4

9

14

18

23

27

V.S.

31

35

39

43

45

49

54

58

62

66

69

73

77

V.S.

82

6

6

92

3

5

♩ = 107,000130

3

8

13

17

21

27

32

37

41

55

2

11

2

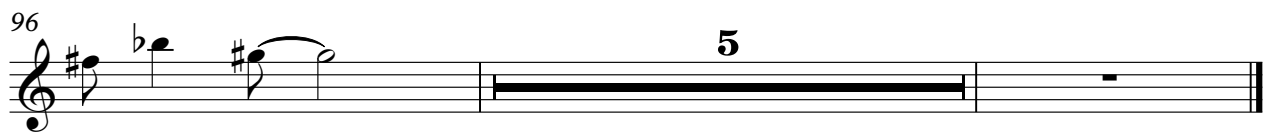
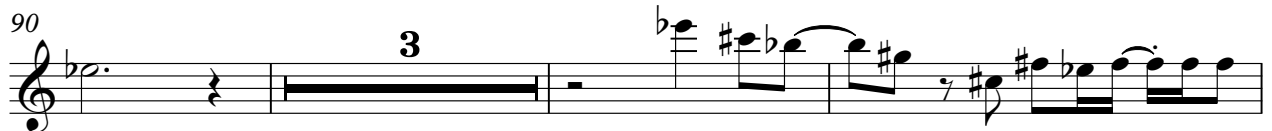
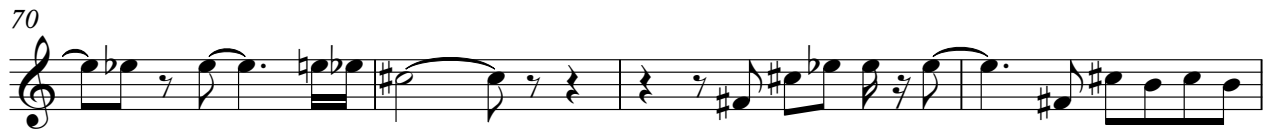

Viola

Peter Cetera - If You Leave Me Now

♩ = 107,000130

51

56

3

64

22

89

95

99

Violoncello

Peter Cetera - If You Leave Me Now

♩ = 107,000130

4

14

20

25

31

37

40

6

Violoncello

Violoncello

98
