

# Pops - Woyage

0.0"  
1.1,00  
"Woyage"

♩ = 120,010078

4

Perc.

J. Gtr.

H-t. Pno.

S. Bass

FX 7

6

Perc.

J. Gtr.

E. Bass

H-t. Pno.

S. Bass

FX 7

7

Perc.

J. Gtr.

E. Bass

H-t. Pno.

S. Bass

FX 7

9

Perc.

J. Gtr.

H-t. Pno.

S. Bass

FX 7

10

Perc.

J. Gtr.

E. Bass

H-t. Pno.

S. Bass

FX 7

11

Perc.

J. Gtr.

E. Bass

H-t. Pno.

S. Bass

FX 7

13

14

16

Perc.

J. Gtr.

H-t. Pno.

S. Bass

FX 7

17

Perc.

J. Gtr.

E. Bass

H-t. Pno.

S. Bass

FX 7

18

Perc.

J. Gtr.

E. Bass

H-t. Pno.

S. Bass

FX 7

20

Perc.

J. Gtr.

H-t. Pno.

S. Bass

FX 7

21

23

24

25

26

Perc.

J. Gtr.

E. Bass

H-t. Pno.

S. Bass

FX 7

28

Perc.

J. Gtr.

E. Bass

H-t. Pno.

S. Bass

FX 7

29

Perc.

J. Gtr.

E. Bass

H-t. Pno.

S. Bass

FX 7

30

Perc.

J. Gtr.

E. Bass

H-t. Pno.

S. Bass

FX 7

32

Perc.

J. Gtr.

H-t. Pno.

S. Bass

FX 7

33

Perc.

J. Gtr.

H-t. Pno.

S. Bass

FX 7

34

35

36

37

38

Perc. J. Gtr. H-t. Pno. S. Bass FX 7

39

Perc. J. Gtr. H-t. Pno. S. Bass FX 7

40

Perc.

J. Gtr.

H-t. Pno.

S. Bass

FX 7

41

Perc.

J. Gtr.

H-t. Pno.

S. Bass

FX 7

42

Perc.

J. Gtr.

H-t. Pno.

S. Bass

FX 7

43

Perc.

J. Gtr.

H-t. Pno.

S. Bass

FX 7

44

45

46

47

48

Perc.

J. Gtr.

E. Bass

H-t. Pno.

S. Bass

FX 7

49

Perc.

J. Gtr.

E. Bass

H-t. Pno.

S. Bass

FX 7

50

51

53

Perc.

J. Gtr.

E. Bass

H-t. Pno.

S. Bass

FX 7

55

Perc.

J. Gtr.

H-t. Pno.

S. Bass

FX 7

57

58

59

61

62

Perc.

J. Gtr.

H-t. Pno.

S. Bass

FX 7

63

Perc.

J. Gtr.

H-t. Pno.

S. Bass

FX 7

65

66

68

69

70

Perc.

J. Gtr.

E. Bass

H-t. Pno.

S. Bass

FX 7

71

Perc.

J. Gtr.

E. Bass

H-t. Pno.

S. Bass

FX 7

72

73

75

76

77

78

79

Perc.

J. Gtr.

H-t. Pno.

S. Bass

FX 7

80

Perc.

J. Gtr.

H-t. Pno.

S. Bass

FX 7

81

Perc.

J. Gtr.

H-t. Pno.

S. Bass

FX 7

82

Perc.

J. Gtr.

H-t. Pno.

S. Bass

FX 7

83

Perc.

J. Gtr.

H-t. Pno.

S. Bass

FX 7

84

Perc.

J. Gtr.

H-t. Pno.

S. Bass

FX 7

85

Perc. J. Gtr. H-t. Pno. S. Bass FX 7

87

Perc. J. Gtr. H-t. Pno. S. Bass FX 7

88

Perc.

J. Gtr.

H-t. Pno.

S. Bass

FX 7

89

Perc.

J. Gtr.

H-t. Pno.

S. Bass

FX 7

90

Perc.

J. Gtr.

E. Bass

H-t. Pno.

S. Bass

FX 7

91

Perc.

J. Gtr.

E. Bass

H-t. Pno.

S. Bass

FX 7

92

93

94

96

97

Perc.

J. Gtr.

H-t. Pno.

S. Bass

FX 7

98

Perc.

J. Gtr.

H-t. Pno.

S. Bass

FX 7

99

Perc.

J. Gtr.

H-t. Pno.

S. Bass

FX 7

100

Perc.

J. Gtr.

H-t. Pno.

S. Bass

FX 7

101

Perc.

J. Gtr.

H-t. Pno.

S. Bass

FX 7

102

Perc.

J. Gtr.

H-t. Pno.

S. Bass

FX 7

103

104

105

Perc.

J. Gtr.

H-t. Pno.

S. Bass

FX 7

106

Perc.

J. Gtr.

H-t. Pno.

S. Bass

FX 7

107

Perc.

J. Gtr.

H-t. Pno.

S. Bass

FX 7

108

Perc.

J. Gtr.

H-t. Pno.

S. Bass

FX 7

109

Perc.

J. Gtr.

H-t. Pno.

S. Bass

FX 7

110

Perc.

J. Gtr.

H-t. Pno.

S. Bass

FX 7

111

112

113

114

115

116

117

Perc.

J. Gtr.

H-t. Pno.

S. Bass

FX 7

118

Perc.

J. Gtr.

H-t. Pno.

S. Bass

FX 7

119

Perc. J. Gtr. H-t. Pno. S. Bass FX 7

120

Perc. J. Gtr. H-t. Pno. S. Bass FX 7

121

122

123

Perc.

J. Gtr.

H-t. Pno.

S. Bass

FX 7

124

Perc.

J. Gtr.

H-t. Pno.

S. Bass

FX 7

125

Percussion

Pops - Woyage

♩ = 120,010078

5

8

10

13

15

17

19

22

25

V.S.

28

31

34

37

40

43

46

48

51

54

56

59

62

65

68

71

74

77

80

82

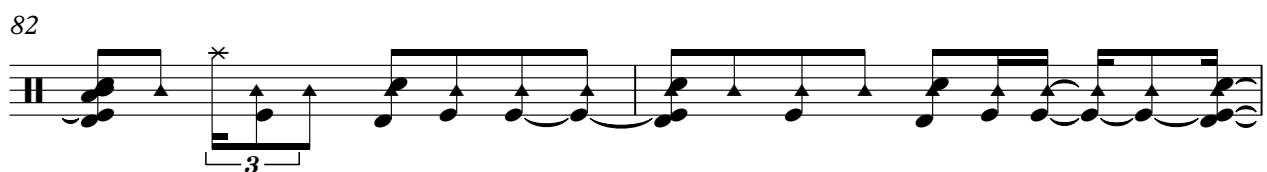

V.S.

84

86

89

91

94

97

99

102

104

106

108

111

114

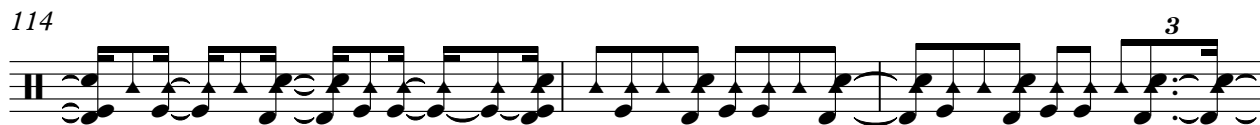

117

120

122

125

♩ = 120, 010078

5

8

11

14

17

20

23

26

29

32

34

36

38

40

42

44

46

48

50

V.S.

79

81

83

85

87

89

91

93

96

98

100

102

104

106

108

110

112

114

116

118

V.S.

Electric Bass

Pops - Woyage

♩ = 120, 010078

4

11

25

30

48

51

59

69

72

2

90

Electric Bass

92

94

32

Honky-tonk Piano

Pops - Woyage

♩ = 120,010078

4

6

8

10

12

14

V.S.

16

18

20

22

24

26

28

30

33

35

37

39

41

43

45

47

49

V.S.

51

54

56

58

60

62

64

66

68

70

72

75

77

79

V.S.

81

83

85

87

89

91

93

111

113

115

117

119

121

123

125

Pops - Woyage

Synth Bass

♩ = 120, 010078

V.S.

28

30

32

34

36

38

40

42

44

46

48

50

53

56

59

62

65

68

70

72

V.S.

75

77

79

81

83

85

87

89

91

93

96

98

100

102

104

106

108

110

112

114

V.S.

116

118

120

122

124

125

FX 7 (Echoes)

Pops - Woyage

♩ = 120,010078

7

12

16

21

25

30

34

39

43

V.S.

47

51

55

60

65

70

75

80

85

90

95

100

104

109

113

117

122

