

♩ = 124,000252

5

Perc.

J. Gtr.

Cel.

S. Bass

Syn. Str.

FX 5

Solo

10

Perc.

Taiko

J. Gtr.

J. Gtr.

Ban.

Cel.

S. Bass

Syn. Str.

FX 5

Solo

Sor ry, I know I'm late, guess I lost all track of time.

14

Perc.

Taiko

J. Gtr.

J. Gtr.

Ban.

S. Bass

Syn. Str.

18

Perc.

Taiko

J. Gtr.

Ban.

Cel.

S. Bass

Syn. Str.

22

Perc.

Taiko

J. Gtr.

J. Gtr.

Ban.

S.

S. Bass

Syn. Str.

27

Perc.

Taiko

J. Gtr.

Ban.

S.

Cel.

S. Bass

Syn. Str.

31 Perc. 

Taiko 

an y oth er way, love, don you thin kve tried to find

J. Gtr. 

J. Gtr. 

S. 

Cel. 

S. Bass 

Syn. Str. 

FX 5 

Solo 

35

Perc. 

Taiko 

it? Don't you think I want to stay? If there was

J. Gtr. 

J. Gtr. 

S. 

Cel. 

S. Bass 

Syn. Str. 

FX 5 

Solo 

39 Perc.

Taiko

J. Gtr. an y oth er way, love. There's no way out of this,

J. Gtr.

S.

Cel.

S. Bass

Syn. Str.

FX 5

Solo

43 Perc.

Taiko

J. Gtr. there just ain't an y oth er way.

J. Gtr.

Cel.

S. Bass

Syn. Str.

FX 5

Solo

47

Perc.

Taiko

Mm... May be I'd bet ter beleav in' now.

J. Gtr.

J. Gtr.

Ban.

S. Bass

Syn. Str.

FX 5

51

Perc.

Taiko

Buthere's something Iwant you to un dstand before I go. Some

J. Gtr.

J. Gtr.

Ban.

Cel.

S. Bass

Syn. Str.

55

Perc.

Taiko

J. Gtr. times we don't have a choice when we play and break the rules.

J. Gtr.

Ban.

Cel.

S. Bass

Syn. Str.

59

Perc.

Taiko

J. Gtr. I just have to see you, darlin', one more time if only just to say goodbye,

J. Gtr.

Ban.

S.

S. Bass

Syn. Str.

63

Perc.

Taiko

J. Gtr.

Ban.

S.

Cel.

S. Bass

Syn. Str.

'cause he knew a bout us all the time. If there was

67

Perc.

Taiko

J. Gtr.

J. Gtr.

S.

Cel.

S. Bass

Syn. Str.

FX 5

Solo

an y oth erway, love, don't you think I tried to find

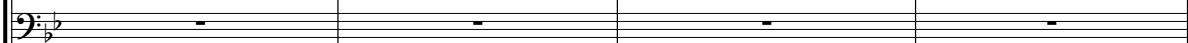
71 Perc.  Taiko 

it? Don't you think I want to stay? If there was

J. Gtr. 

J. Gtr. 

S. 

Cel. 

S. Bass 

Syn. Str. 

FX 5 

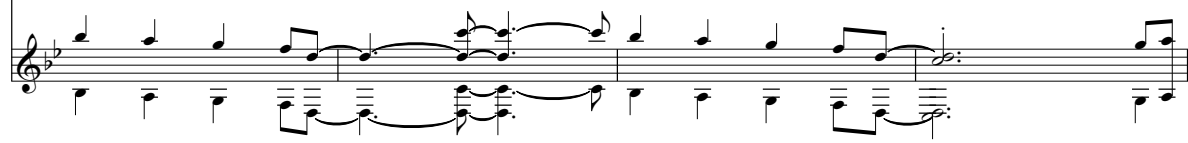
Solo 

75

Perc.

Taiko

J. Gtr. an y oth er way, love. There's no way out of this,

J. Gtr.

S.

Cel.

S. Bass

Syn. Str.

FX 5

Solo

79

Perc.

Taiko

J. Gtr. there just ain't an y oth er way, yeah. Mm,

J. Gtr.

Cel.

S. Bass

Syn. Str.

FX 5

Solo

83

Perc.

Taiko

J. Gtr.

J. Gtr.

S.

S. Bass

Rev. Cym.

Syn. Str.

FX 5

I nev erwantd it to be like this, I nev erwant to get se ri ous. But now I thought of

88

93

97 Perc. Flex. Taiko

If there was an y oth er way, love,

J. Gtr. J. Gtr. S. Cel. S. Bass Syn. Str. FX 5 Solo

101

Perc.

Taiko

don't you think we tried to find it? Don't you think I want to stay?

J. Gtr.

J. Gtr.

S.

Cel.

S. Bass

Syn. Str.

FX 5

Solo

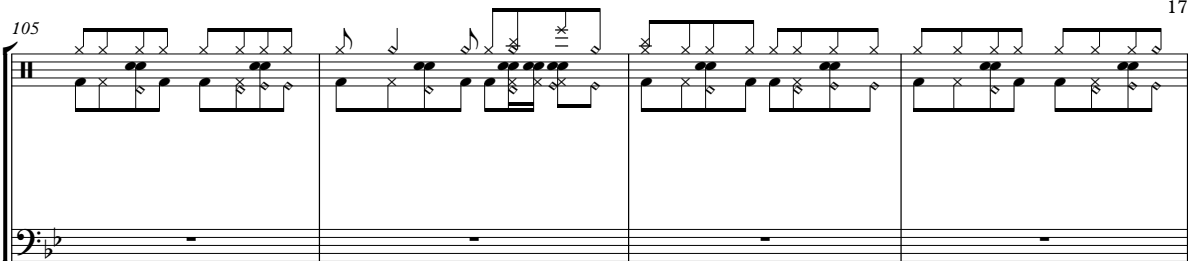
105 Perc. 

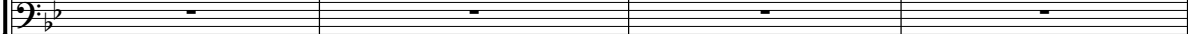
Taiko 

If there was an y oth er way, love.

J. Gtr. 

J. Gtr. 

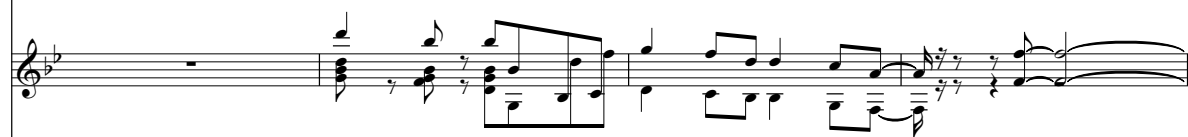
S. 

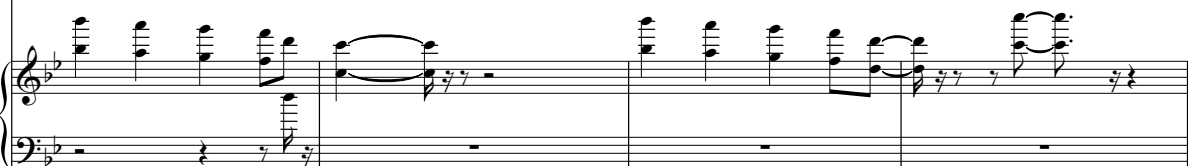
Cel. 

S. Bass 

Syn. Str. 

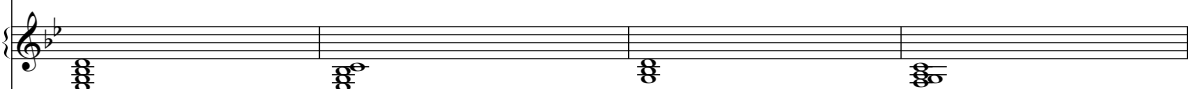
FX 5 

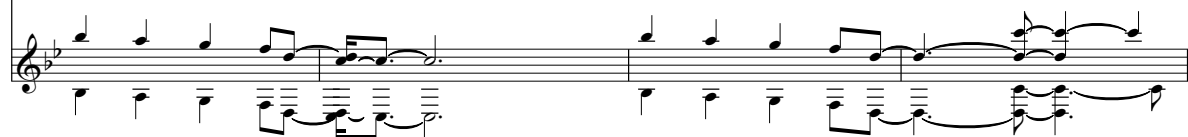
Solo 

109

Perc.

Taiko

There's no way out of this, therjast ain't an y oth er way.

J. Gtr.

J. Gtr.

S.

Cel.

S. Bass

Syn. Str.

FX 5

Solo

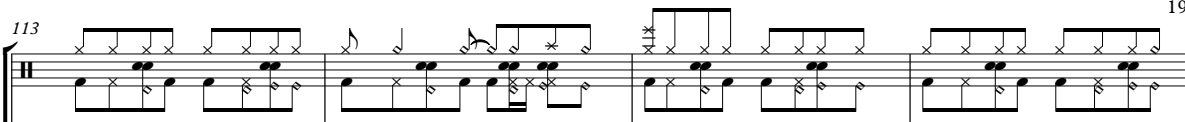
113 Perc. 

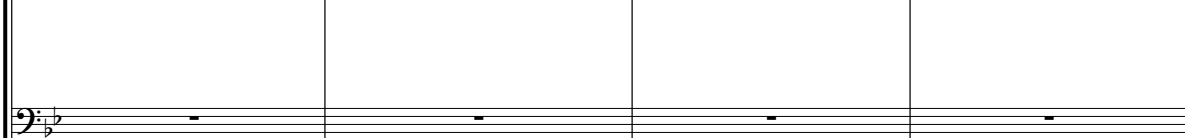
Taiko 

If therewas an y oth er way, love,

J. Gtr. 

J. Gtr. 

S. 

Cel. 

S. Bass 

Syn. Str. 

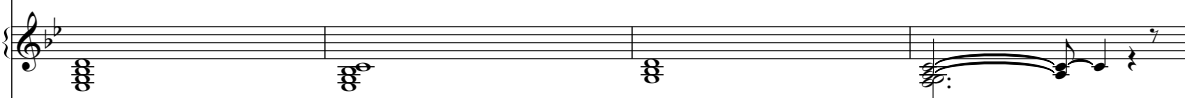
FX 5 

Solo 

117

Perc.

Taiko

don't you think I've tried to find it? Don't you think I want to stay?

J. Gtr.

J. Gtr.

S.

Cel.

S. Bass

Syn. Str.

FX 5

Solo

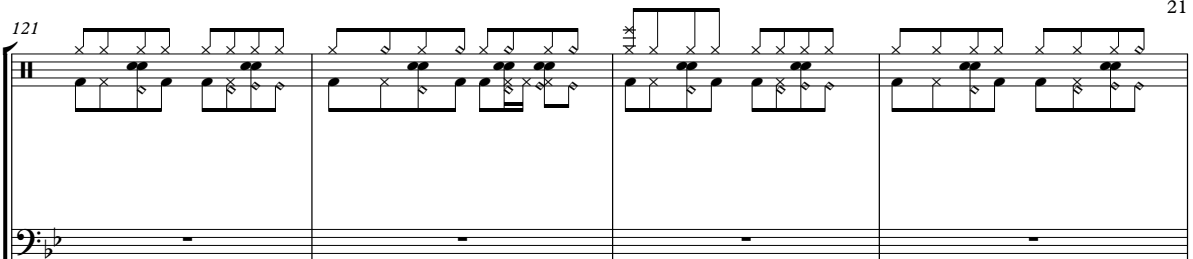
121 Perc. 

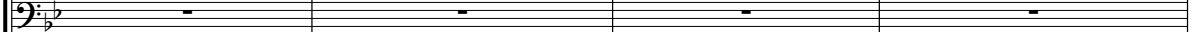
Taiko 

If there was any other way, love.

J. Gtr. 

J. Gtr. 

S. 

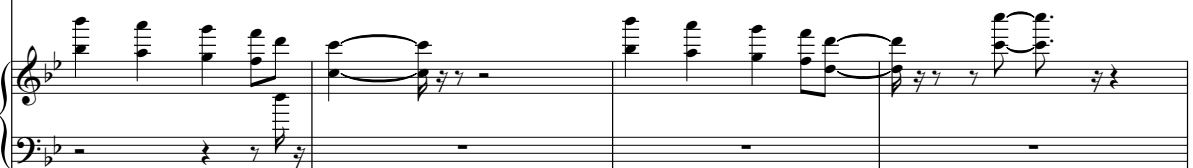
Cel. 

S. Bass 

Syn. Str. 

FX 5 

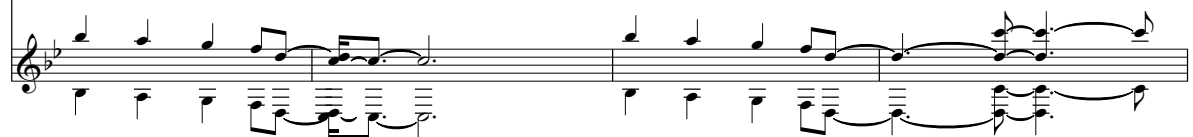
Solo 

125

Perc.

Taiko

J. Gtr.

J. Gtr.

S.

Cel.

S. Bass

Syn. Str.

FX 5

Solo

129

Perc.

J. Gtr.

J. Gtr.

Cel.

S. Bass

Syn. Str.

FX 5

Solo

133

Perc. J. Gtr. J. Gtr. Cel. S. Bass Syn. Str. FX 5 Solo

137

Perc. J. Gtr. J. Gtr. Cel. S. Bass Syn. Str. FX 5 Solo

Percussion

♩ = 124,000252

5

9

13

17

21

25

29

33

37

(C) 1994 Tune 1000 Corporation ;EMI International rights secured
(C) 1994 Tune 1000 Corporation ;EMI International rights secured

V.S.

Percussion

81

85

89

94

98

102

106

110

114

118

V.S.

Percussion

122

126

130

134

137

Flexatone

♩ = 124,000252

89

93

97

40

(C) 1994 Tune 1000 Corporation ;EMI International rights secured
(C) 1994 Tune 1000 Corporation ;EMI International rights secured

Taiko Drums

♩ = 124,000252

Back Vocal

10

2

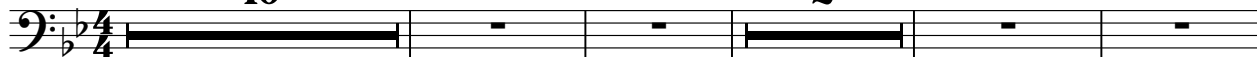

NOT FOR RENTALS. Sorry, know I'm late, guess I lost all track of time. Should stop, in to

17

2

2

ver in my mind. Took me of it, trying to take the pieces through the tracks well, but says he

26

2

2

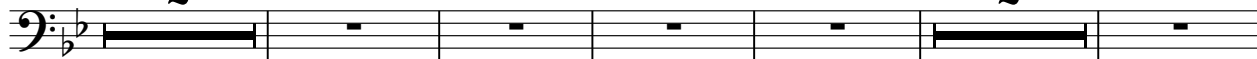

knew from the start. Yeah, new layouts all along there an y other way, love, don't find

35

2

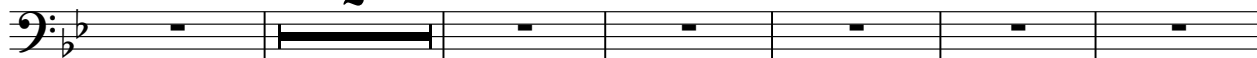

it? Don't think stay? there an y other way, love. There's way out of this,

43

3

2

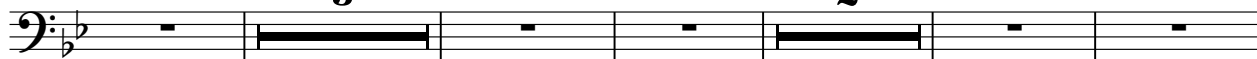

that ain't no other way. Mm... Maybe be believe in' n' be believe in' you stand

53

2

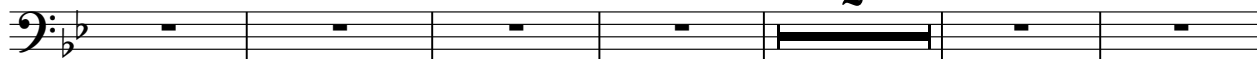

here I go. Some times we have choice when we break the rules. Just to see you again,

61

2

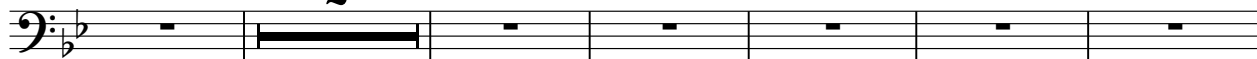

one time if only just say goodbye, 'cause know all the time there an y other way, love,

69

2

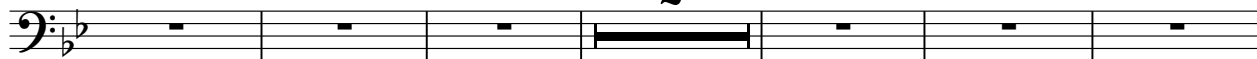

don't think find it? Don't think stay? there an y other way, love.

77

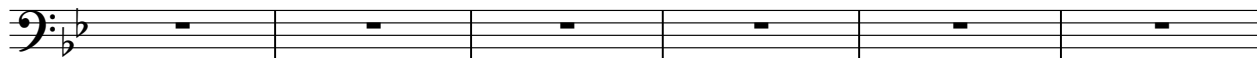

There's way out of this, that ain't no other way, yeah. Mm,

83

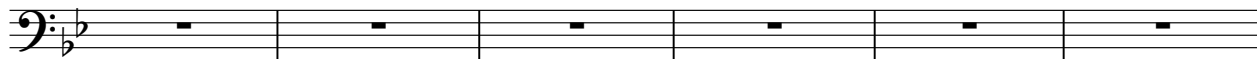

new and it to be like this. How about, serious. Bro thought of los ing you

89

8

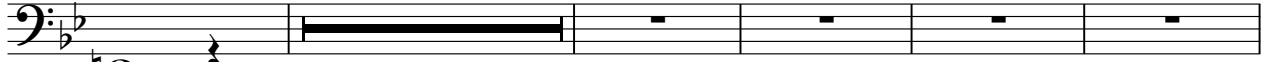

takeing do.

if was an y othe way, love,

don't

102

2

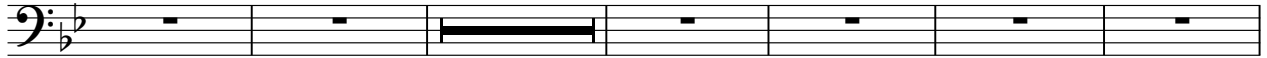

youllie find it?

Don't think want to stay?

if was an y othe way, love.

There's

110

2

2

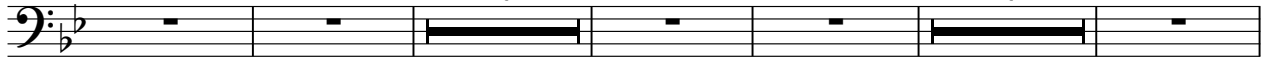

way out of this,

thirst ain't no way.

if was an y othe way, love,

youllie find

119

2

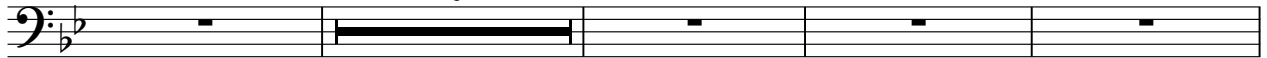

it?

Don't think want to stay?

if was an y oth er way,

love.

125

13

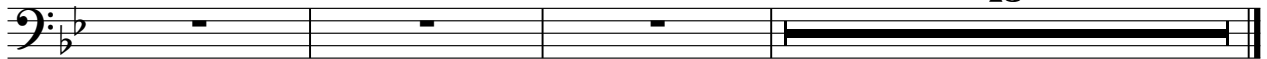

There's no way out of this,

thirst ain't an y oth er way.

Jazz Guitar

$\text{♩} = 124,000252$
10

15

20

25

29

34

39

43 **2**

(C) 1994 Tune 1000 Corporation ;EMI International rights secured
(C) 1994 Tune 1000 Corporation ;EMI International rights secured

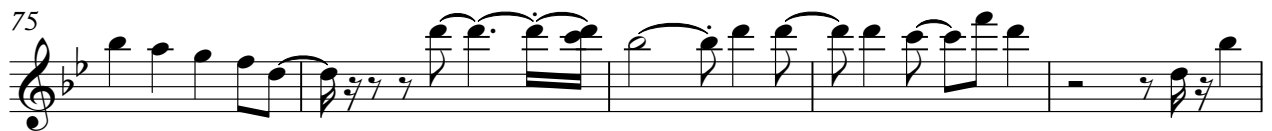
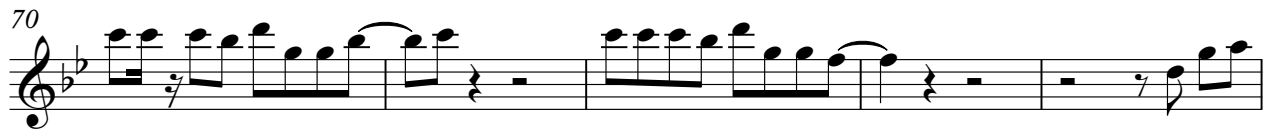
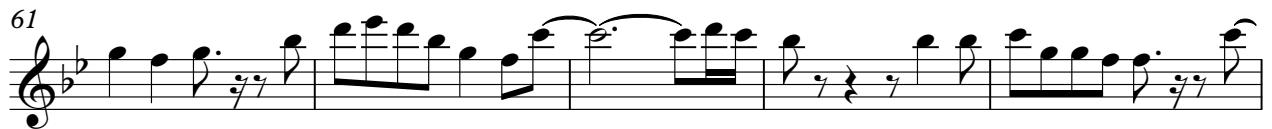

102

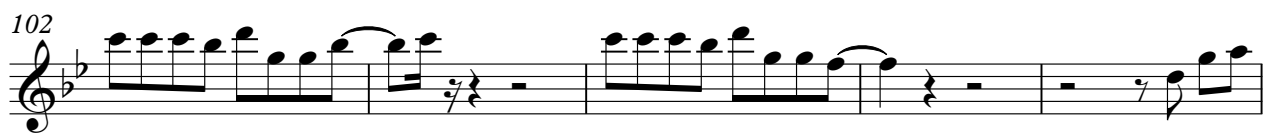

107

112

116

120

125

131

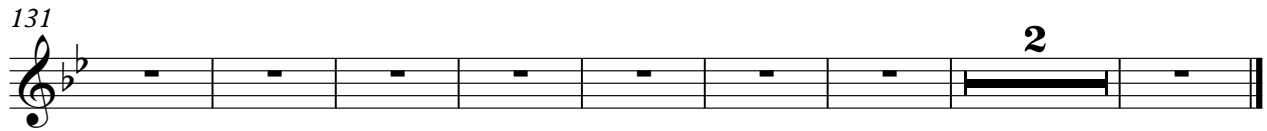

Jazz Guitar

♩ = 124,000252

2

6

3

9

2

14

6

24

7

34

37

40

43

45

2

(C) 1994 Tune 1000 Corporation ;EMI International rights secured
 (C) 1994 Tune 1000 Corporation ;EMI International rights secured

50

6

60

7

69

3

72

75

78

81

85

3

91

94

97

100

103

106

109

112

115

118

121

124

V.S.

127

130

133

136

138

Banjo

♩ = 124,000252

10

14

18

22

26

30

16

48

52

56

59

(C) 1994 Tune 1000 Corporation ;EMI International rights secured
(C) 1994 Tune 1000 Corporation ;EMI International rights secured

2

Banjo

63

66

74

♩ = 124,000252

24

29

34

41

64

69

77

86

98

(C) 1994 Tune 1000 Corporation ;EMI International rights secured
(C) 1994 Tune 1000 Corporation ;EMI International rights secured

2

Soprano

106

110

4

117

4

124

15

♩ = 124,000252

2

7

7

18

7

28

2

33

33

38

38

2

Celesta

43

7

7

54

7

64

2

69

74

79

83

8

8

95 Celesta 3

99

104

108

112

116

V.S.

Celesta

120

124

128

132

136

Synth Bass

♩ = 124,000252

(C) 1994 Tune 1000 Corporation ;EMI International rights secured
 (C) 1994 Tune 1000 Corporation ;EMI International rights secured

V.S.

84

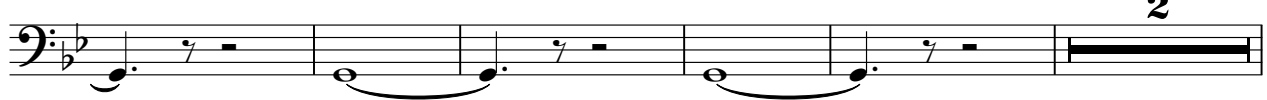

91

95

99

103

107

111

115

119

123

V.S.

127

131

135

50 - 50201 06

Reverse Cymbals

♩ = 124,000252

85 3

90

50

(C) 1994 Tune 1000 Corporation ;EMI International rights secured
(C) 1994 Tune 1000 Corporation ;EMI International rights secured

Synth Strings

♩ = 124,000252

2

7

14

21

28

32

37

42

48

54

(C) 1994 Tune 1000 Corporation ;EMI International rights secured

(C) 1994 Tune 1000 Corporation ;EMI International rights secured

V.S.

Synth Strings

123

128

133

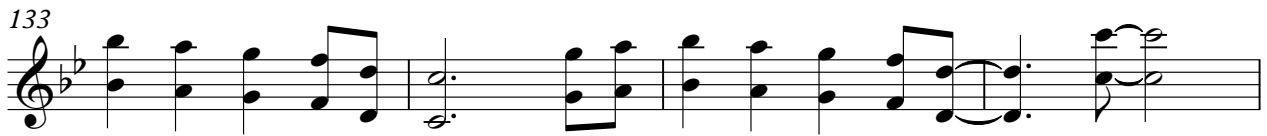

137

FX 5 (Brightness)

♩ = 124,000252

(C) 1994 Tune 1000 Corporation ;EMI International rights secured
(C) 1994 Tune 1000 Corporation ;EMI International rights secured

91

100

109

117

126

133

Solo

♩ = 124,000252

2

7

20

31

36

41

46

20

70

75

79

8

(C) 1994 Tune 1000 Corporation ;EMI International rights secured
(C) 1994 Tune 1000 Corporation ;EMI International rights secured

Solo
