

♩ = 127,000252

Clarinet in B $\flat$

Tenor Saxophone

Baroque Trumpet

Trombone

Percussion

0010001

%Bb7

Electric Bass

Tape Sampler Keyboard [Brass]

♩ = 127,000252

Solo

6

Ten. Sax.

Bar. Tpt.

Tbn.

Perc.

E. Bass

Tape Smp. Brs

Solo

8

Cl.

Ten. Sax.

Bar. Tpt.

Tbn.

Perc.

E. Bass

Tape Smp. Brs

Solo

<WAIA NEGU'U CONSOE'UPI PA' TI, YUPI PA' MI

10

Cl.

Ten. Sax.

Bar. Tpt.

Tbn.

Perc.

E. Bass

Tape Smp. Brs

Solo

%Bb7 <YURI WANA WANA, JUPE, JUPE

12

Cl.

Ten. Sax.

Bar. Tpt.

Tbn.

Perc.

E. Bass

Tape Smp. Brs

Solo

%Bb7 <WATA NEGUI CONSOEMUPI PA'TI, YUPI PA'MI

14

Cl.

Ten. Sax.

Bar. Tpt.

Tbn.

Perc.

E. Bass

Tape Smp. Brs

Solo

%Bb7

<YURI WANA WANA, JUPE, JUPE

16

Cl.

Ten. Sax.

Bar. Tpt.

Tbn.

Perc.

E. Bass

Tape Smp. Brs

Solo

18

Cl.

Perc.

E. Bass

Solo

20

Cl.

Perc.

E. Bass

Solo

<CON LA CINTURA MUEVELA

<CON LA CINTURA MUEVELA <SI LO QUE QUIERES ES BAILAR

<SI LO QUE QUIERES ES GOZAR <SI TU QUIERES BAILAR

22

Cl.

Ten. Sax.

Bar. Tpt.

Tbn.

Perc.

<SOPA DE BLATACOL <WATA NEGUI CONSGEMUPI PA'TI, YUPI PA'MI

E. Bass

Tape Smp. Brs

Solo

24

Cl.

Ten. Sax.

Bar. Tpt.

Tbn.

Perc.

E. Bass

Tape Smp. Brs

Solo

%Bb7

<YURI WANA WANA, JUPE, JUPE

26

Cl.

Ten. Sax.

Bar. Tpt.

Tbn.

Perc.

E. Bass

Tape Smp. Brs

Solo

%Bb7

<WATA NEGUI CONS&EMUPI PA'TI, YUPI PA'MI

28

Cl.

Ten. Sax.

Bar. Tpt.

Tbn.

Perc.

E. Bass

Tape Smp. Brs

Solo

%Bb7 <YURI WANA WANA WANA, JUPE, JUPE

36

Cl.

Ten. Sax.

Bar. Tpt.

Tbn.

Perc.

<SOPA DE BLATACOL <WATA NEGUI CONSUEWUPI PA'TI,YUPI PA'MI

E. Bass

Tape Smp. Brs

Solo

38

Cl.

Ten. Sax.

Bar. Tpt.

Tbn.

Perc.  
%Bb7

E. Bass

Tape Smp. Brs

Solo

39

Cl.

Ten. Sax.

Bar. Tpt.

Tbn.

Perc.

<YURI WANA WANA WANA. JUPE, JUPE %Bb7

E. Bass

Tape Smp. Brs

Solo

41

Cl.

Ten. Sax.

Bar. Tpt.

Tbn.

Perc.

<WATA NEGUI CONSOEMUPI PA'TI, YUPI PA'MI %Bb7

E. Bass

Tape Smp. Brs

Solo

43

Cl.

Ten. Sax.

Bar. Tpt.

Tbn.

Perc.

<YURI WANA WABANA, JUPE, JUPE

E. Bass

Tape Smp. Brs

Solo

45

Ten. Sax.

Bar. Tpt.

Tbn.

Perc.

E. Bass

Tape Smp. Brs

Solo

47

Ten. Sax.

Bar. Tpt.

Tbn.

Perc.

E. Bass

Tape Smp. Brs

Solo

49

Ten. Sax.

Bar. Tpt.

Tbn.

Perc.

E. Bass

Tape Smp. Brs

Solo

51

Ten. Sax.

Bar. Tpt.

Tbn.

Perc.

E. Bass

Tape Smp. Brs

Solo

52

Cl.

Ten. Sax.

Bar. Tpt.

Tbn.

Perc.

E. Bass

Tape Smp. Brs

Solo

WALAH NESUJENSONSLEUPITIPATI, YUPI PA'MI

54

Cl.

Ten. Sax.

Bar. Tpt.

Tbn.

Perc.  
%Bb7

E. Bass

Tape Smp. Brs

Solo

55

Cl.

Ten. Sax.

Bar. Tpt.

Tbn.

Perc.

<YURI WANA WANA, JUPE, JUPE %Bb7

E. Bass

Tape Smp. Brs

Solo

57

Cl.

Ten. Sax.

Bar. Tpt.

Tbn.

Perc.

<WATA NEGUI CONS&EUMUPI PA'TI, YUPI PA'MI %Bb7

E. Bass

Tape Smp. Brs

Solo

59

Cl.

Ten. Sax.

Bar. Tpt.

Tbn.

Perc.

<YURI WANAWANA. JUPE, JUPE

E. Bass

Tape Smp. Brs

Solo

66

Cl.

Ten. Sax.

Bar. Tpt.

Tbn.

Perc.

<SOPA DE BLATACOL

<WATA NEGUI CONSEWUPI PA'TI, YUPI PA'MI

E. Bass

Tape Smp. Brs

Solo

68

Cl.

Ten. Sax.

Bar. Tpt.

Tbn.

Perc.

E. Bass

Tape Smp. Brs

Solo

%Bb7 <YURI WANA WANA WANA. JUPE, JUPE

70

Cl.

Ten. Sax.

Bar. Tpt.

Tbn.

Perc.

%Bb7 <WATA NEGUI CONSOE WUPI PA'TI, YUPI PA'MI

E. Bass

Tape Smp. Brs

Solo

72

Cl.

Ten. Sax.

Bar. Tpt.

Tbn.

Perc.

E. Bass

Tape Smp. Brs

Solo

%Bb7 <YURI WANA WANA ANA, JUPE, JUPE

74

Cl.

Ten. Sax.

Bar. Tpt.

Tbn.

Perc.

E. Bass

Tape Smp. Brs

Solo

76

Cl.

Perc.

E. Bass

Solo

78

Cl.

Perc.

E. Bass

Solo

<CON LA CIMA MUEVELA

<CON LA CIMA MUEVELA <SI LO QUE QUIERES ES BAILAR

<SI LO QUE QUIERES ES GOZAR <SI TU QUIERES BAILAR

80

Cl.

Ten. Sax.

Bar. Tpt.

Tbn.

Perc.

<SOPA DE BLATACOL <WATA NEGUI CONSOEYUPI PA'TI,YUPI PA'MI

E. Bass

Tape Smp. Brs

Solo

82

Cl.

Ten. Sax.

Bar. Tpt.

Tbn.

Perc.  
%Bb7

E. Bass

Tape Smp. Brs

Solo

83

Cl.

Ten. Sax.

Bar. Tpt.

Tbn.

Perc.

<YURI WANA WANA. JUPE, JUPE %Bb7

E. Bass

Tape Smp. Brs

Solo

85

Cl.

Ten. Sax.

Bar. Tpt.

Tbn.

Perc.

<WATA NEGUI CONS&EMUPI PA'TI,YUPI PA'MI %Bb7

E. Bass

Tape Smp. Brs

Solo

87

Cl.  
Ten. Sax.  
Bar. Tpt.  
Tbn.  
Perc.  
<YURI WANA WABANA, JUPE, JUPE  
E. Bass  
Tape Smp. Brs  
Solo

89

Ten. Sax.  
Bar. Tpt.  
Tbn.  
Perc.  
E. Bass  
Tape Smp. Brs  
Solo

91

Ten. Sax.

Bar. Tpt.

Tbn.

Perc.

E. Bass

Tape Smp. Brs

Solo

93

Ten. Sax.

Bar. Tpt.

Tbn.

Perc.

E. Bass

Tape Smp. Brs

Solo

95

96

98

Cl.

Ten. Sax.

Bar. Tpt.

Tbn.

Perc.  
%Bb7

E. Bass

Tape Smp. Brs

Solo

99

Cl.

Ten. Sax.

Bar. Tpt.

Tbn.

Perc.

<YURI WANANA WANANA, JUPE, JUPE %Bb7

E. Bass

Tape Smp. Brs

Solo

101

Cl.

Ten. Sax.

Bar. Tpt.

Tbn.

Perc.

<WATA NEGUI CONS&EUMUPI PA'TI, YUPI PA'MI %Bb7

E. Bass

Tape Smp. Brs

Solo

103

Cl.

Ten. Sax.

Bar. Tpt.

Tbn.

Perc.

<YURI WANA WANA WANA> JUPE, JUPE Bb7

E. Bass

Tape Smp. Brs

Solo

105

Cl.

Ten. Sax.

Bar. Tpt.

Tbn.

Perc.

<CON LA CADERA MUEVELLA > <CON LA CADERA MUEVELLA >

E. Bass

Tape Smp. Brs

Solo

107

Cl.

Perc.

<SI LO QUE QUIERES ES BAILAR > <SI LO QUE QUIERES ES GOZAR >

E. Bass

Solo

109

Cl.

Perc.

<SITU QUIERES BAILAR > <SOFA DE EL RACOL >

E. Bass

Solo

111

Cl.

Ten. Sax.

Bar. Tpt.

Tbn.

Perc.

<WATA NEGUI CONSOEMUPI PA'TI, YUPI PA'MI %Bb7

E. Bass

Tape Smp. Brs

Solo

113

Cl.

Ten. Sax.

Bar. Tpt.

Tbn.

Perc.

<YURI WANANA WANANA. JUPE, JUPE

E. Bass

Tape Smp. Brs

Solo

114

Cl.

Ten. Sax.

Bar. Tpt.

Tbn.

Perc.

E. Bass

Tape Smp. Brs

Solo

%Bb7

<WATA NEGUI CONSOLEUPI PA'TI, YUPI PA'MI

116

Cl.

Ten. Sax.

Bar. Tpt.

Tbn.

Perc.

E. Bass

Tape Smp. Brs

Solo

%Bb7

<YURI WANA WANA. JUPE, JUPE

118

Cl.

Ten. Sax.

Bar. Tpt.

Tbn.

Perc.

E. Bass

Tape Smp. Brs

Solo

120

Cl.

Perc.

E. Bass

Solo

122

Cl.

Perc.

E. Bass

Solo

<CON LA CINTURA MUEVELA

<CON LA CINTURA MUEVELA <SI LO QUE QUIERES ES BAILAR

<SI LO QUE QUIERES ES GOZAR <SI TU QUIERES BAILAR

124

Cl.

Ten. Sax.

Bar. Tpt.

Tbn.

Perc.

<SOPA DE BLATACOL

<WATA NEGUI CONSGEMUPI PA'TI,YUPI PA'MI

E. Bass

Tape Smp. Brs

Solo

126

Cl.

Ten. Sax.

Bar. Tpt.

Tbn.

Perc.  
%Bb7

E. Bass

Tape Smp. Brs

Solo

127

Cl.

Ten. Sax.

Bar. Tpt.

Tbn.

Perc.

<YURI WANA WANA. JUPE, JUPE %Bb7

E. Bass

Tape Smp. Brs

Solo

129

Cl.

Ten. Sax.

Bar. Tpt.

Tbn.

Perc.

<WATA NEGUI CONSUEMUYI PA'TI, YUPI PA'MI %Bb7

E. Bass

Tape Smp. Brs

Solo

131

Cl.

Ten. Sax.

Bar. Tpt.

Tbn.

Perc.

<YURI WANA WABANA, JUPE, JUPE

E. Bass

Tape Smp. Brs

Solo

133

Ten. Sax.

Bar. Tpt.

Tbn.

Perc.

E. Bass

Tape Smp. Brs

Solo

135

Ten. Sax.

Bar. Tpt.

Tbn.

Perc.

E. Bass

Tape Smp. Brs

Solo

137

Ten. Sax.

Bar. Tpt.

Tbn.

Perc.

E. Bass

Tape Smp. Brs

Solo

138

Ten. Sax.

Bar. Tpt.

Tbn.

Perc.

E. Bass

Tape Smp. Brs

Solo

139

Ten. Sax.

Bar. Tpt.

Tbn.

Perc.

E. Bass

Tape Smp. Brs

Solo

140

Ten. Sax.

Bar. Tpt.

Tbn.

Perc.

E. Bass

Tape Smp. Brs

Solo

# Clarinet in B $\flat$

$\text{♩} = 127,000252$

V.S.

113

116

119

122

125

128

131

# Tenor Saxophone

$\text{♩} = 127,000252$

Tenor Saxophone

82

86

89

91

94

98

102

106

114

117

Tenor Saxophone

125

129

133

135

138

140

# Baroque Trumpet

♩ = 127,000252

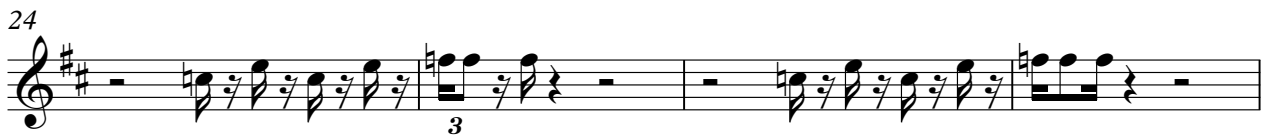

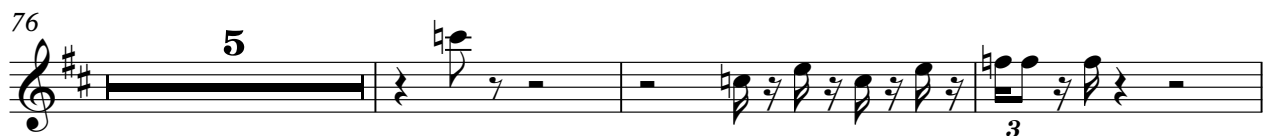
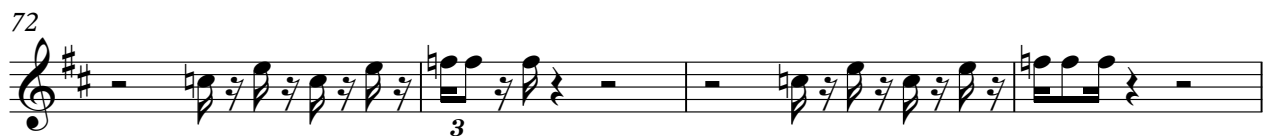
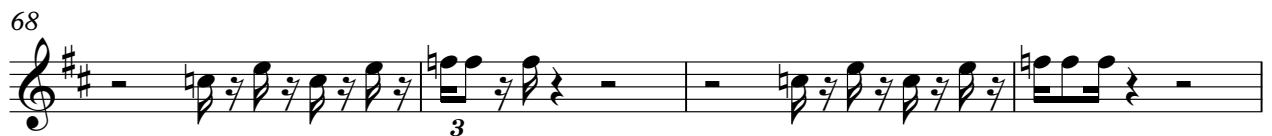

# Trombone

♩ = 127,000252

3 3 3

4

♩ ♩ ♩ ♩ ♩ ♩ ♩ ♩ ♩ ♩

7

♩ ♩

11

♩ ♩

15

5

24

♩ ♩

28

♩ ♩ ♩ ♩ ♩ ♩ ♩ ♩ ♩ ♩ ♩ ♩ ♩ ♩ ♩ ♩

30

5

84

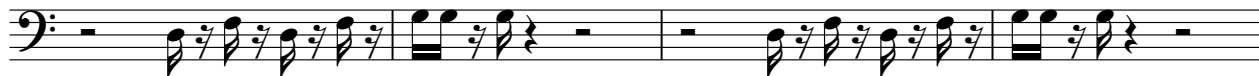

88

91

94

97

101

105

114

117

Percussion

♩ = 127,000252  
0010001

%Bb7

4

%Bb7 %Eb

6

%Bb7 %Eb

8

3

10

%Bb7 <WATA NEGUI CONSUEYUPI PA'TI, YUPI PA'MI

%Bb7 <YURI WANA WANANA JUPE, JUPE %Bb7

13

%Bb7

NEGUI CONSUEYUPI PA'TI, YUPI PA'MI %Bb7 <YURI WANA WANANA JUPE, JUPE

16

%Bb7

<CON LA CINTERA MUEVELA CON LA CADIERA MUEVELA

19

SI LO QUE QUIERES ES BAIARO QUE QUIERES ES GOZARSI TU QUIERES BAILAR

22

%Bb7

<SOPA DE BAWACONEGUI CONSUEYUPI PA'TI, YUPI PA'MI %Bb7

25

%Bb7

URI WANA WANANA JUPE, JUPE %Bb7 <WATA NEGUI CONSUEYUPI PA'TI, YUPI PA'MI

V.S.

28

**<YURI WANA WANA. JUPE, JUPE** %Bb7

31

**CON LA CINTURA MUEVESE CON LA CADERA MUEVESE LO QUE QUIERES ES BAILAR**

34

**SI LO QUE QUIERES ES GOZAR <SI TU QUIERES BAILAR <SOPA DE PATACOL**

37

**EGUI CONSENYUPI PA'TI, YUPI PA'MI** %Bb7 **<YURI WANA WANA. JUPE, JUPE**

40

**<WATA NEGUI CONSENYUPI PA'TI, YUPI PA'MI**

42

**<YURI WANA WANA. JUPE, JUPE** %Bb7

45

%Eb %Bb7 %Eb

48

%Bb7 %Eb %Bb7

51

%Eb %Bb7

53

**EGUI CONSENYUPI PA'TI, YUPI PA'MI** %Bb7 **<YURI WANA WANA. JUPE, JUPE**

56

59

62

65

68

71

74

77

80

83

V.S.

86

%Bb7 <YURI WANA WANA ANA. JUPE, JUPE %Bb7

89

%Eb %Bb7 %Eb

92

%Bb7 %Eb %Bb7

95

%Eb %Bb7

97

3 %Bb7 <YURI WANA WANA ANA. JUPE, JUPE

100

%Bb7 <WATA NEGUI CONSUEYUPI PA'TI, YUPI PA'MI

102

%Bb7 <YURI WANA WANA ANA. JUPE, JUPE Bb7

105

%Bb7 <YURI WANA WANA ANA. JUPE, JUPE

108

CON LA CINTURA MUEVESE CON LA CADERA MUEVESEALO QUE QUIERES ES BAILAR

111

SI LO QUE QUIERES ES GOZAR <SI TU QUIERES BAILAR <SOPA DE ELVARACOL

112

%Bb7 <YURI WANA WANA ANA. JUPE, JUPE

114

%Bb7 <WATA NEGUI CONSEWUPI PA'TI, YUPI PA'MI %Bb7

117

URI WANA WABANA. JUPE, JUPE %Bb7 <CON LA CINTEIRA MUEVELA

120

<CON LA CADIEIRA MUEVESALO QUE QUIERES ES BAIARO QUE QUIERES ES GOZAR

123

<SITU QUIERES BAILAR <SOPA DE BATA CONEGUI CONSEWUPI PA'TI, YUPI PA'MI

126

%Bb7 <YURI WANA WABANA. JUPE, JUPE %Bb7

129

IEGUI CONSEWUPI PA'TI, YUPI PA'MI %Bb7 <YURI WANA WABANA. JUPE, JUPE

132

%Bb7 %Eb %Bb7

135

%Eb %Bb7 %Eb

138

%Bb7 %Eb

140

%Bb7 %Eb

# Electric Bass

♩ = 127,000252

5

9

13

17

21

25

29

33

36

V.S.

40

44

48

52

56

60

64

68

72

76

79

83

87

91

95

99

103

107

110

114

118

122

126

130

134

138

# Tape Sampler Keyboard [Brass]

♩ = 127,000252

4

7

11

15

24

28

30

37

41

45

48

51

55

59

68

72

76

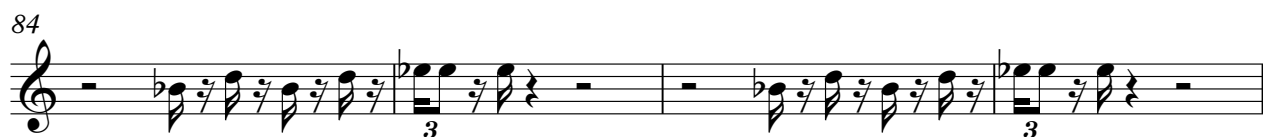

Solo

♩ = 127,000252

4

6

8

10

12

14

16

18

20

V.S.

22

25

27

29

31

33

35

38

40

42

V.S.

86

88

90

92

94

96

98

100

102

104

V.S.

106

108

110

113

115

117

119

121

123

126

128

130

132

134

136

138

140
