

Porca Veia - Lembrancas

♩ = 150,000000

bat

guit base 1

baixo

gaita base

gaita solo

♩ = 150,000000

3

bat

guit base 1

baixo

gaita base

gaita solo

8

bat

guit base 1

baixo

gaita base

gaita solo

3

3

3

9

bat

guit base 1

baixo

gaita base

gaita solo

3

3

3

10

bat

guit base I

baixo

gaita base

gaita solo

11

bat

guit base I

baixo

gaita base

gaita solo

12

bat

guit base I

baixo

gaita base

gaita solo

13

bat

guit base I

baixo

gaita base

gaita solo

melodia

14

bat

guit base I

baixo

gaita base

melodia

15

bat

guit base I

baixo

gaita base

melodia

17

bat

guit base I

baixo

gaita base

melodia

19

bat

guit base I

baixo

gaita base

melodia

21

bat

guit base I

baixo

gaita base

melodia

23

bat

guit base I

baixo

gaita base

melodia

25 9

bat

guit base I

baixo

gaita base

melodia

27

bat

guit base I

baixo

gaita base

melodia

28

bat

guit base I

baixo

gaita base

melodia

30

bat

guit base I

baixo

gaita base

melodia

32

bat

guit base I

baixo

gaita base

melodia

34

bat

guit base I

baixo

gaita base

melodia

36

bat

guit base I

baixo

gaita base

melodia

38

bat

guit base I

baixo

gaita base

melodia

40

bat

guit base I

baixo

gaita base

melodia

42

bat

guit base I

baixo

gaita base

gaita solo

melodia

44

bat

guit base I

baixo

gaita base

gaita solo

melodia

45

bat

guit base I

baixo

gaita base

gaita solo

46 3

bat
guit base I
baixo
gaita base
gaita solo

47 3

bat
guit base I
baixo
gaita base
gaita solo

48

bat

guit base 1

baixo

gaita base

gaita solo

49

bat

guit base 1

baixo

gaita base

gaita solo

50 17

bat

guit base I

baixo

gaita base

gaita solo

51

bat

guit base I

baixo

gaita base

gaita solo

52

bat

guit base l

baixo

gaita base

gaita solo

53

bat

guit base l

baixo

gaita base

gaita solo

55

bat

guit base 1

baixo

gaita base

gaita solo

57

bat

guit base 1

baixo

gaita base

gaita solo

59

bat

guit base 1

baixo

gaita base

gaita solo

61

bat

guit base 1

baixo

gaita base

gaita solo

63

bat

guit base I

baixo

gaita base

gaita solo

65

bat

guit base I

baixo

gaita base

gaita solo

66

bat

guit base l

baixo

gaita base

gaita solo

67

bat

guit base l

baixo

gaita base

gaita solo

melodia

3

68

bat

guit base I

baixo

gaita base

melodia

70

bat

guit base I

baixo

gaita base

melodia

72

bat

guit base I

baixo

gaita base

melodia

74

bat

guit base I

baixo

gaita base

melodia

76

bat

guit base I

baixo

gaita base

melodia

78

bat

guit base I

baixo

gaita base

melodia

80 27

bat

guit base I

baixo

gaita base

melodia

82

bat

guit base I

baixo

gaita base

melodia

84

bat

guit base I

baixo

gaita base

melodia

85

bat

guit base I

baixo

gaita base

melodia

86

bat

guit base I

baixo

gaita base

melodia

87

bat

guit base I

baixo

gaita base

melodia

88

bat

guit base I

baixo

gaita base

melodia

90

bat

guit base I

baixo

gaita base

melodia

92

bat

guit base I

baixo

gaita base

melodia

93

bat

guit base I

baixo

gaita base

melodia

95

bat

guit base 1

baixo

gaita base

melodia

97

bat

guit base 1

guit solo 1

baixo

gaita base

melodia

99

bat

guit base 1

guit solo 1

baixo

gaita base

101

bat

guit base 1

guit solo 1

baixo

gaita base

103

bat

guit base 1

guit solo 1

baixo

gaita base

105

bat

guit base 1

guit solo 1

baixo

gaita base

107

bat

guit base 1

guit solo 1

baixo

gaita base

109

bat

guit base 1

guit solo 2 éco

baixo

gaita base

110

bat

guit base 1

guit solo 2 éco

baixo

gaita base

111

bat

guit base 1

guit solo 2 éco

baixo

gaita base

112

bat

guit base 1

guit solo 2 éco

baixo

gaita base

113

bat

guit base 1

guit solo 2 éco

baixo

gaita base

115

bat

guit base 1

guit solo 2 éco

baixo

gaita base

117

bat

guit base 1

guit solo 2 éco

baixo

gaita base

118

bat

guit base 1

guit solo 2 éco

baixo

gaita base

119

bat

guit base 1

guit solo 2 éco

baixo

gaita base

120

bat

guit base 1

guit solo 2 éco

baixo

gaita base

121

bat

guit base 1

guit solo 2 éco

baixo

gaita base

melodia

122 41

bat

guit base I

baixo

gaita base

melodia

123

bat

guit base I

baixo

gaita base

melodia

124 3

bat
guit base I
baixo
gaita base
melodia

125

bat
guit base I
baixo
gaita base
melodia

126

bat

guit base I

baixo

gaita base

melodia

127

bat

guit base I

baixo

gaita base

melodia

128

bat

guit base I

baixo

gaita base

melodia

129

bat

guit base I

baixo

gaita base

melodia

130

bat

guit base 1

baixo

gaita base

melodia

132

bat

guit base 1

baixo

gaita base

melodia

134

bat

guit base I

baixo

gaita base

melodia

136

bat

guit base I

baixo

gaita base

melodia

138

bat

guit base I

baixo

gaita base

melodia

140

bat

guit base I

baixo

gaita base

melodia

142

bat

guit base I

baixo

gaita base

melodia

143

bat

guit base I

baixo

gaita base

melodia

145

bat

guit base I

baixo

gaita base

melodia

147

bat

guit base I

baixo

gaita base

melodia

148

bat

guit base I

baixo

gaita base

melodia

150

bat

guit base I

baixo

gaita base

gaita solo

melodia

152

bat

guit base I

baixo

gaita base

gaita solo

154

bat

guit base I

baixo

gaita base

gaita solo

156

bat

guit base I

baixo

gaita base

gaita solo

158

bat

guit base I

baixo

gaita base

gaita solo

160

bat

guit base 1

baixo

gaita base

gaita solo

162

bat

guit base 1

baixo

gaita base

gaita solo

Porca Veia - Lembrancas

bat

♩ = 150,000000

V.S.

34

37

41

45

48

51

54

57

61

65

67

70

73

76

80

83

86

89

92

95

99

103

106

109

112

115

119

122

124

127

130

133

136

140

143

146

149

152

156

160

Porca Veia - Lembrancas

guit base 1

$\text{♩} = 150,000000$

V.S.

32

35

38

41

44

47

50

53

56

59

62

65

68

71

74

77

80

83

85

87

guit base 1

90

93

96

99

102

105

108

111

114

117

120

123

126

129

132

135

138

141

144

147

6

guit base 1

150

153

156

159

161

guit solo 1

Porca Veia - Lembrancas

♩ = 150,000000

96

100

105

108

54

Porca Veia - Lembrancas

guit solo 2 éco

♩ = 150,000000

108

110

112

114

116

118

120

121

41

52

57

62

67

72

78

85

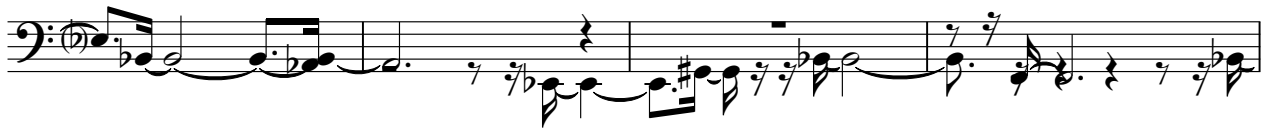

89

93

98

103

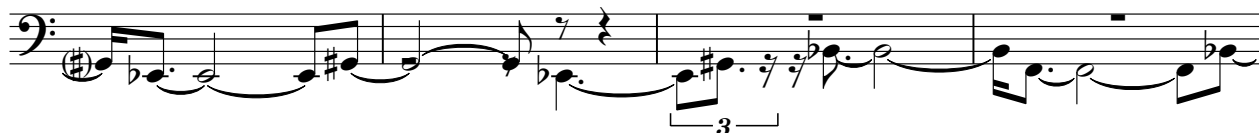

107

112

118

124

128

132

137

142

146

V.S.

4

baixo

150

156

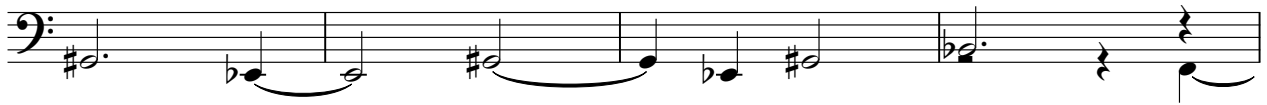

160

Porca Veia - Lembrancas

gaita base

♩ = 150,000000

V.S.

43

46

49

52

54

57

60

63

66

69

72

75

78

81

84

87

89

91

94

97

100

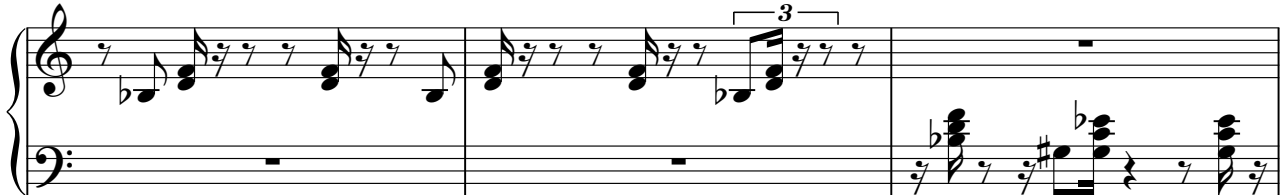

103

106

109

V.S.

112

115

118

121

124

126

129

131

134

137

140

143

146

149

152

155

V.S.

158

161

Porca Veia - Lembrancas

gaita solo

♩ = 150,000000

6

9

12

29

29

43

47

50

53

56

V.S.

59

62

65

68

83

154

158

161

Porca Veia - Lembrancas

melodia

♩ = 150,000000

12

16

20

24

28

32

36

41

22

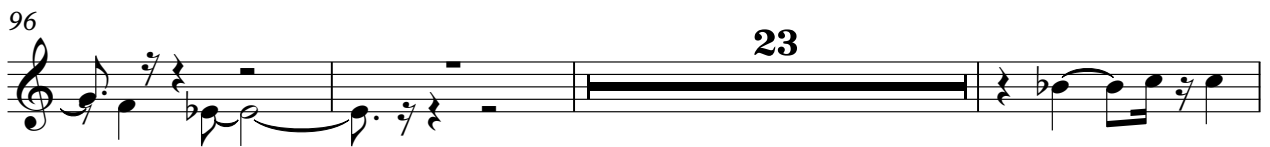

130

134

138

142

146

149

