

Porcupine Tree - Stop Swimming

Original by Porcupine Tree
Arranged by Andrzej K.

Cakewalk Pro Tracks

Tempo = 175,000076

Percussion

4/4

Drum set: Snare, Hi-Hat, Kick, Cymbal

PSR-550

Perc.

5

Perc.

10

Perc.

15

Perc.

20

Perc.

25

Solo

Perc.

30

Solo

32.9"
25.1.00
This song

59 $\text{♩} = 175,000076$ 3

Perc.

A. Bass

Solo

1'27.7"
65.1,00
Maybe it's time

64 $\text{♩} = 175,000076$

Perc.

A. Bass

Vla.

Solo

69 $\text{♩} = 175,000076$ $\text{♩} = 175,000076$

Perc.

A. Bass

Vla.

Solo

74 $\text{♩} = 175,000076$

Perc.

A. Bass

Vla. $\text{♩} = 175,000076$

Solo

79 $\text{♩} = 175,000076$

Perc.

A. Bass

Vla. $\text{♩} = 175,000076$

Solo

84 $\text{♩} = 175,000076$

Perc.

A. Bass

Vla. $\text{♩} = 175,000076$

Solo

♩ = 175,000076

88

Perc.

A. Bass

♩ = 175,000076

Vla.

Solo

♩ = 175,000076

92

Perc.

A. Bass

♩ = 175,000076

Vla.

Solo

♩ = 175,000076

96

Perc.

A. Bass

♩ = 175,000076

Vla.

Solo

6

100 $\text{♩} = 175,000076$

Perc.

A. Bass

$\text{♩} = 175,000076$

Vla.

Solo

104 $\text{♩} = 175,000076$

Perc.

A. Bass

$\text{♩} = 175,000076$

Solo

109 $\text{♩} = 175,000076$ $\text{♩} = 175,000076$

Perc.

A. Bass

$\text{♩} = 175,000076$ $\text{♩} = 175,000076$

Solo

114 $\text{♩} = 175,000076$

Perc.

A. Bass

$\text{♩} = 175,000076$

Solo

119 $\text{♩} = 175,000076$ 7

Perc. 

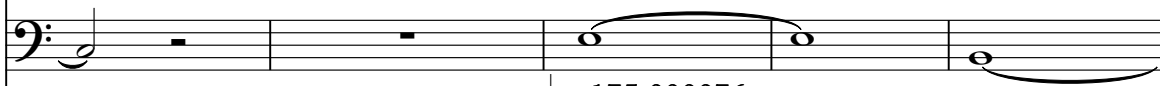
A. Bass 

Solo $\text{♩} = 175,000076$ 

124 $\text{♩} = 175,000076$

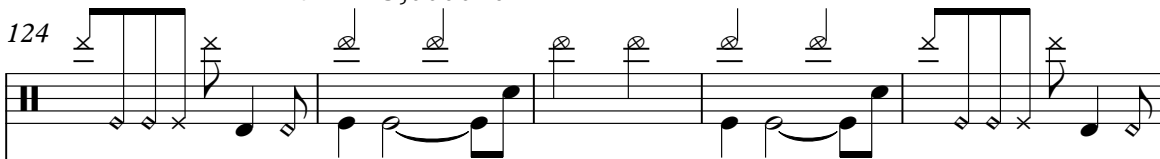
Perc. 

A. Bass 

Solo $\text{♩} = 175,000076$ 

129 $\text{♩} = 175,000076$ $\text{♩} = 175,000076$

Perc. 

A. Bass 

Vla. $\text{♩} = 175,000076$ $\text{♩} = 175,000076$ 

Solo 

134 $\text{♩} = 175,000076$

Perc.

A. Bass

Vla. $\text{♩} = 175,000076$

Solo

139 $\text{♩} = 175,000076$

Perc.

A. Bass

Vla. $\text{♩} = 175,000076$

Solo

144 $\text{♩} = 175,000076$

Perc.

Vla. $\text{♩} = 175,000076$

149 $\text{♩} = 175,000076$ $\text{♩} = 175,000076$

Perc.

Solo $\text{♩} = 175,000076$ $\text{♩} = 175,000076$ $\text{♩} = 175,000076$

3'28.4"
153.1,00
I'll leave now

154

Perc. $\text{♩} = 175,000076$

Solo $\text{♩} = 175,000076$

159

Perc. $\text{♩} = 175,000076$

Solo $\text{♩} = 175,000076$

164

Perc. $\text{♩} = 175,000076$

Solo $\text{♩} = 175,000076$

168

Perc. $\text{♩} = 175,000076$

A. Bass $\text{♩} = 175,000076$

Organ

Solo $\text{♩} = 175,000076$

10

172 $\text{♩} = 175,000076$

Perc.

A. Bass

Organ

Solo $\text{♩} = 175,000076$

177 $\text{♩} = 175,000076$

Perc.

A. Bass

Organ

Solo $\text{♩} = 175,000076$

181 $\text{♩} = 175,000076$ $\text{♩} = 175,000076$

Perc.

A. Bass

Organ

Solo $\text{♩} = 175,000076$ $\text{♩} = 175,000076$

186 $\text{♩} = 175,000076$

Perc.

A. Bass

Organ

Solo

191 $\text{♩} = 175,000076$

Perc.

A. Bass

Organ

Solo

196 $\text{♩} = 175,000076$

Perc.

Organ

Solo

12

Tempo: $\text{♩} = 175,000076$

200

Perc.

A. Bass

Organ

Solo

Tempo: $\text{♩} = 175,000076$

204

Perc.

A. Bass

Organ

Solo

Tempo: $\text{♩} = 175,000076$

208

Perc.

A. Bass

Organ

Solo

212 $\text{♩} = 175,000076$

Perc.

A. Bass

Organ

Solo

216 $\text{♩} = 175,000076$

Perc.

A. Bass

Organ

Solo

220 $\text{♩} = 175,000076$

Perc.

A. Bass

Organ

Solo

236 $\text{♩} = 175,000076$ 15

Perc. 

A. Bass 

Organ 

Vla. 

Solo 

240 $\text{♩} = 175,000076$

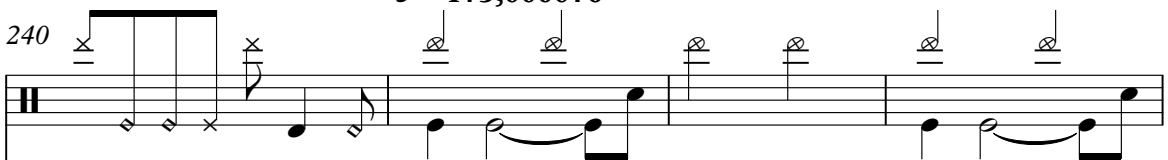
Perc. 

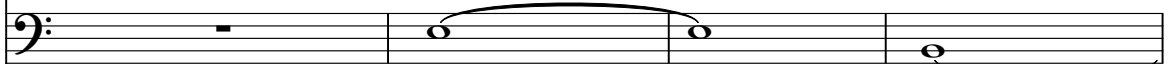
A. Bass 

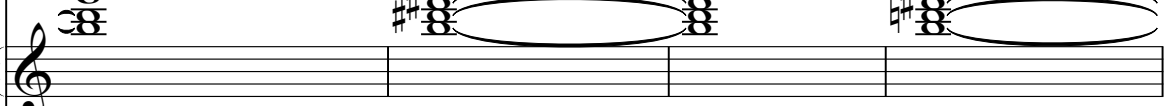
Organ 

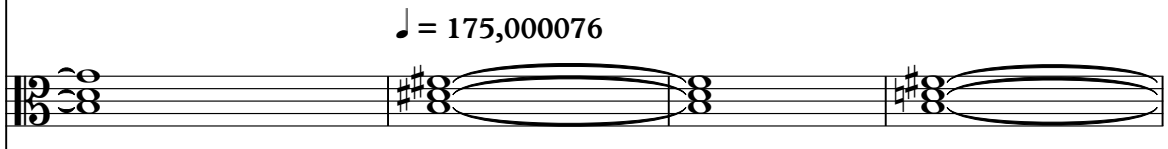
Vla. 

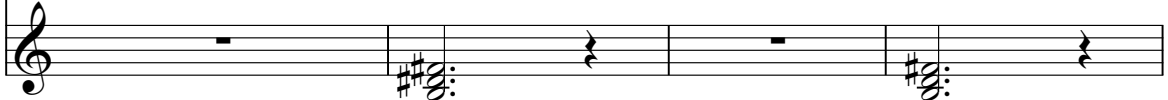
Solo 

16

244

Perc.

A. Bass

Organ

Vla.

Solo

$\text{♩} = 175,000076$

248

Perc.

A. Bass

Organ

Vla.

Solo

$\text{♩} = 175,000076$

252 $\text{♩} = 175,000076$

Perc. 

A. Bass 

Organ 

Vla. 

Solo 

256 $\text{♩} = 175,000076$

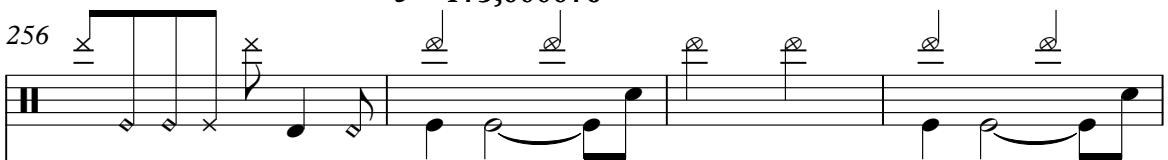
Perc. 

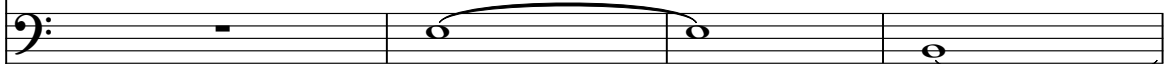
A. Bass 

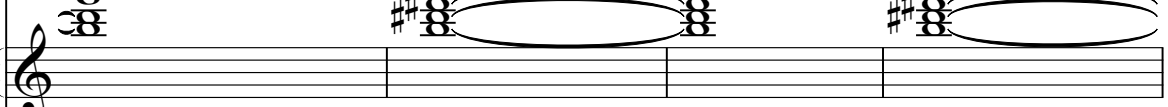
Organ 

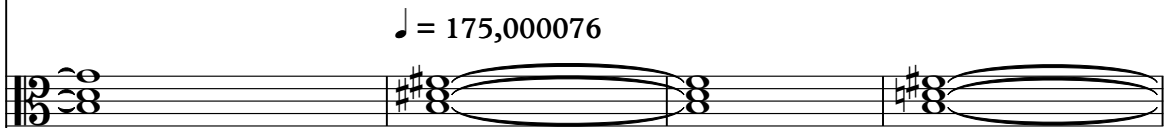
Vla. 

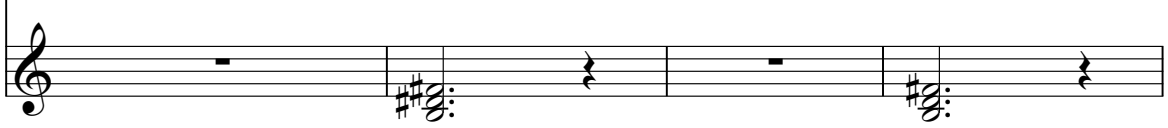
Solo 

260 $\text{♩} = 175,000076$

Perc. 

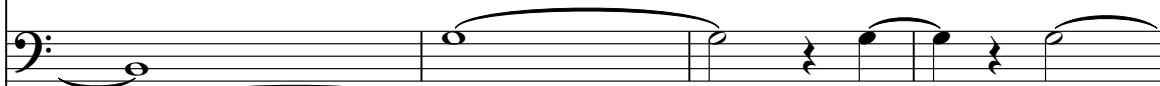
A. Bass 

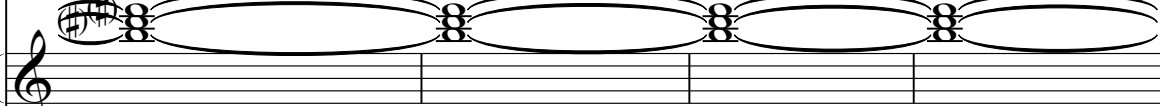
Organ 

$\text{♩} = 175,000076$

Vla. 

Solo 

264 $\text{♩} = 175,000076$

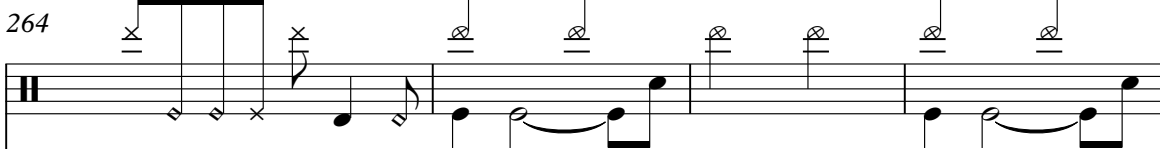
Perc. 

A. Bass 

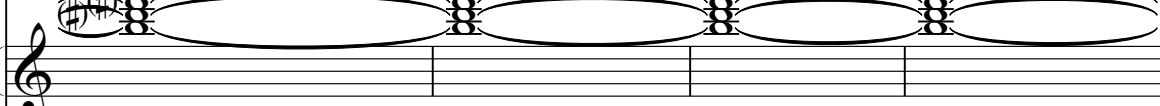
Organ 

$\text{♩} = 175,000076$

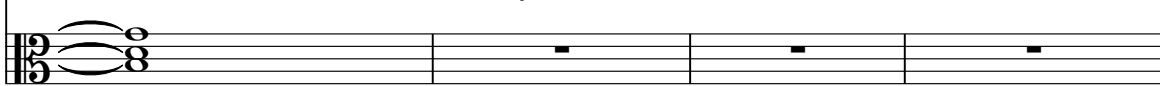
Vla. 

268 $\text{♩} = 175,000076$

Perc. 

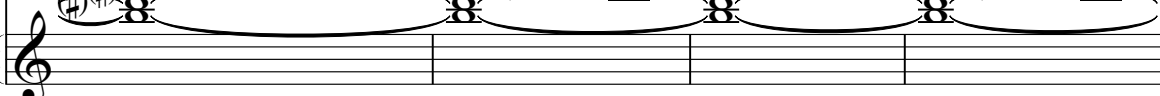
Organ 

272 $\text{♩} = 175,000076$

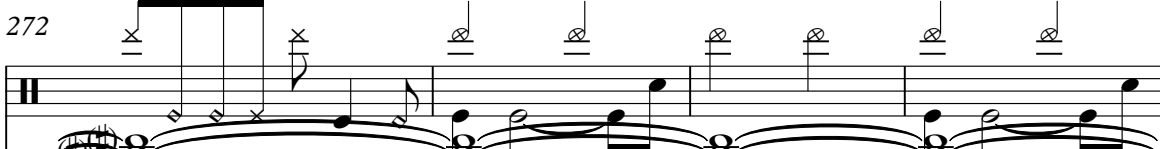
Perc. 

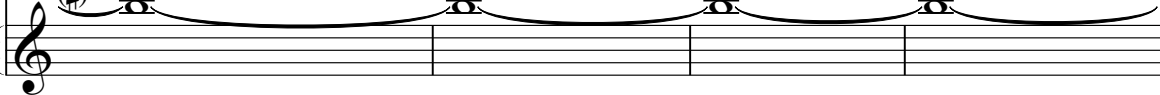
Organ 

276 $\text{♩} = 175,000076$ 19

Perc.

Organ

280 $\text{♩} = 175,000076$ $\text{♩} = 175,000076$

Perc.

Porcupine Tree - Stop Swimming

Percussion

♩ = 175,000076

Clavinova Full Size I Andrzajewski

Cakewalk Pro Tracks

Yamaha PSR 550

♩ = 175,000076

Porcupine Tree

6

12

17

23

28

33

39

44

49

V.S.

Percussion

108

♩ = 175,000076

113

♩ = 175,000076

119

♩ = 175,000076

124

♩ = 175,000076

129

♩ = 175,000076

135

♩ = 175,000076

140

♩ = 175,000076

145

♩ = 175,000076

151

♩ = 175,000076

156

♩ = 175,000076

V.S.

4 ♩ = 175,000076

Percussion

♩ = 175,000076

161

167

172

177

183

188

193

199

204

209

6

♩ = 175,000076 Percussion

268

♩ = 175,000076

273

279

282

Porcupine Tree - Stop Swimming

Acoustic Bass

♩ = 175,000076 4 ♩ = 175,000076 4 ♩ = 175,000076 4 ♩ = 175,000076 4 ♩ = 175,000076 4

21 ♩ = 175,000076 4 ♩ = 175,000076 4 ♩ = 175,000076 4 ♩ = 175,000076 4 ♩ = 175,000076 4

41 ♩ = 175,000076 4 ♩ = 175,000076 4 ♩ = 175,000076 4 ♩ = 175,000076 4 ♩ = 175,000076 4

59 ♩ = 175,000076 4 ♩ = 175,000076

69 ♩ = 175,000076 2 ♩ = 175,000076

77 ♩ = 175,000076 ♩ = 175,000076

84 ♩ = 175,000076 2 ♩ = 175,000076

92 ♩ = 175,000076 ♩ = 175,000076

99 ♩ = 175,000076

105 ♩ = 175,000076 ♩ = 175,000076 4

2

Acoustic Bass

113 ♩ = 175,000076

♩ = 175,000076

♩ = 175,000076

122

♩ = 175,000076

♩ = 175,000076

131

♩ = 175,000076

♩ = 175,000076

140

♩ = 175,000076

♩ = 175,000076 ♩ = 175,000076

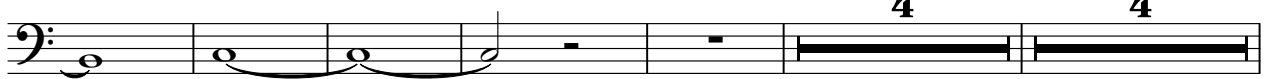

153 ♩ = 175,000076 ♩ = 175,000076 ♩ = 175,000076 ♩ = 175,000076 ♩ = 175,000076

171

♩ = 175,000076

♩ = 175,000076

179

♩ = 175,000076

♩ = 175,000076

186

♩ = 175,000076 ♩ = 175,000076

197 ♩ = 175,000076 ♩ = 175,000076

♩ = 175,000076

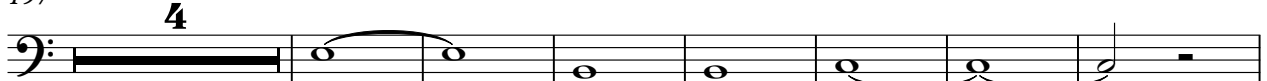

208

♩ = 175,000076

♩ = 175,000076

Acoustic Bass

3

217 ♪ = 175,000076

♪ = 175,000076

♪ = 175,000076

226

♪ = 175,000076

♪ = 175,000076

235

♪ = 175,000076

♪ = 175,000076

244

♪ = 175,000076

♪ = 175,000076

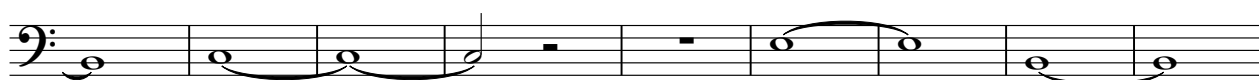

253 ♪ = 175,000076

♪ = 175,000076

♪ = 175,000076

262

♪ = 175,000076

♪ = 175,000076

273 ♪ = 175,000076

♪ = 175,000076

♪ = 175,000076

♪ = 175,000076

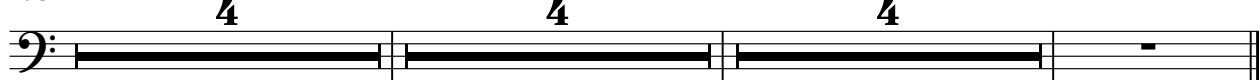

Porcupine Tree - Stop Swimming

Rock Organ

♩ = 175,000076 ♩ = 175,000076 ♩ = 175,000076 ♩ = 175,000076 ♩ = 175,000076

4 4 4 4 4

21 ♩ = 175,000076 ♩ = 175,000076 ♩ = 175,000076 ♩ = 175,000076 ♩ = 175,000076

4 4 4 4 4

41 ♩ = 175,000076 ♩ = 175,000076 ♩ = 175,000076 ♩ = 175,000076 ♩ = 175,000076

4 4 4 4 4

61 ♩ = 175,000076 ♩ = 175,000076 ♩ = 175,000076 ♩ = 175,000076 ♩ = 175,000076

4 4 4 4 4

81 ♩ = 175,000076 ♩ = 175,000076 ♩ = 175,000076 ♩ = 175,000076 ♩ = 175,000076

4 4 4 4 4

101 ♩ = 175,000076 ♩ = 175,000076 ♩ = 175,000076 ♩ = 175,000076 ♩ = 175,000076

4 4 4 4 4

121 ♩ = 175,000076 ♩ = 175,000076 ♩ = 175,000076 ♩ = 175,000076 ♩ = 175,000076

4 4 4 4 4

141 ♩ = 175,000076 ♩ = 175,000076 ♩ = 175,000076 ♩ = 175,000076

4 4 4 4

157 ♩ = 175,000076 ♩ = 175,000076 ♩ = 175,000076 ♩ = 175,000076

4 4 4 2

171

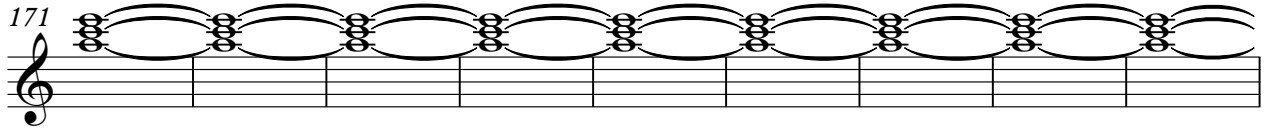

180

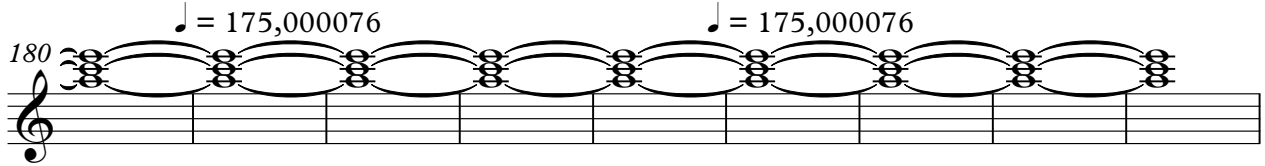

189

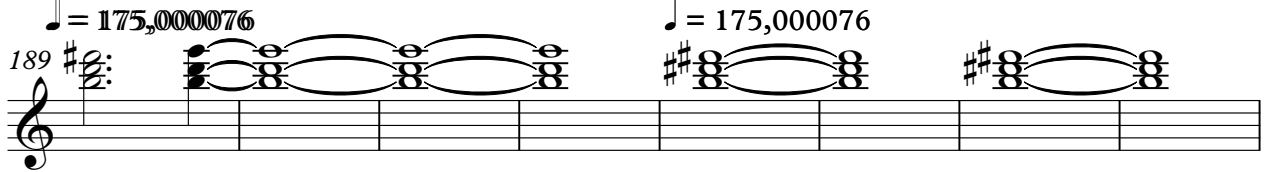

197

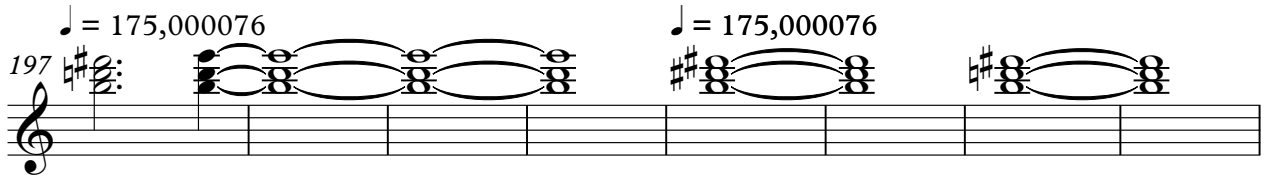

205

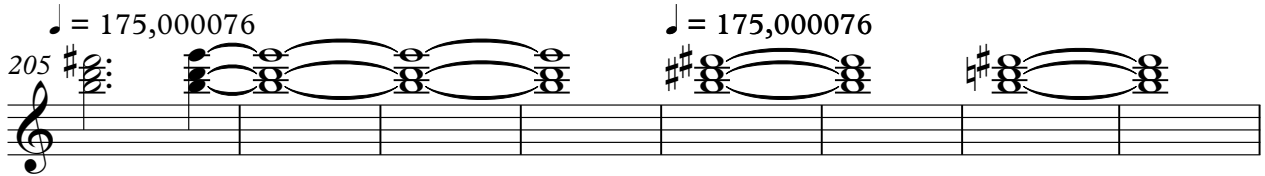

213

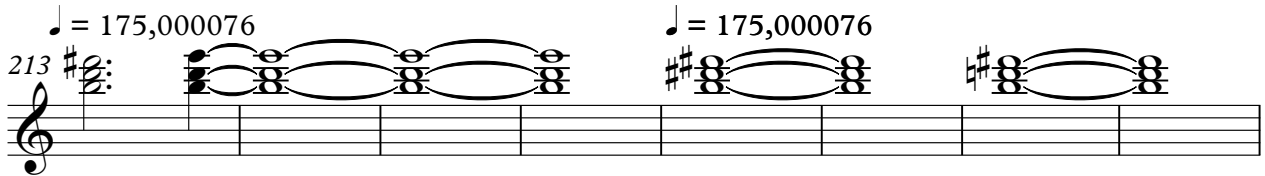

221

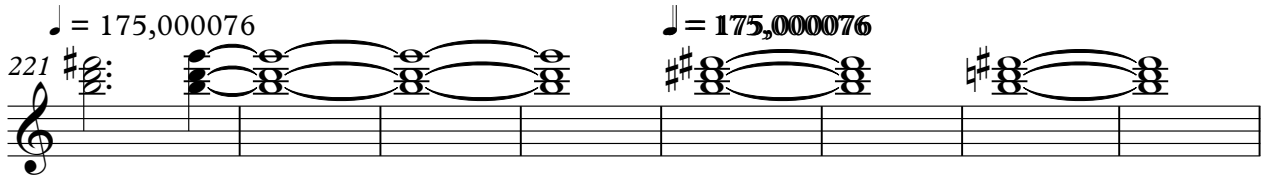

229

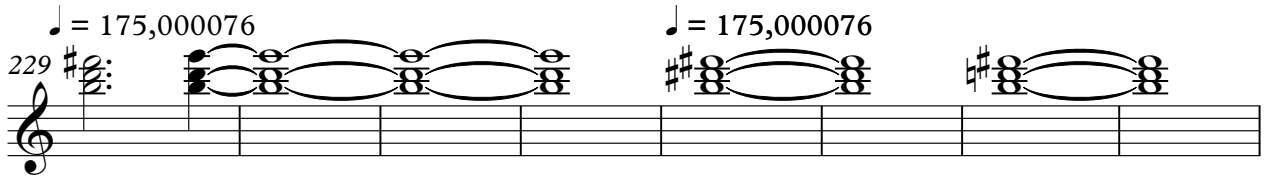

237

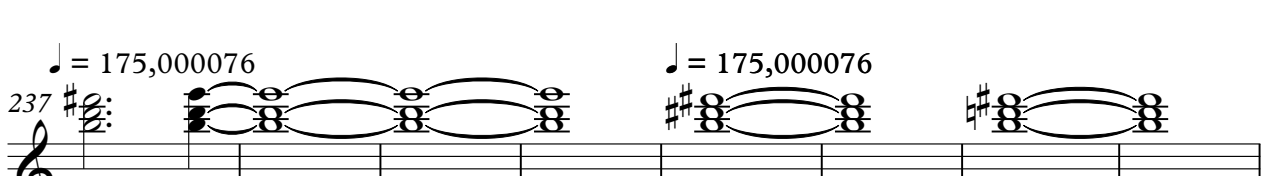

245

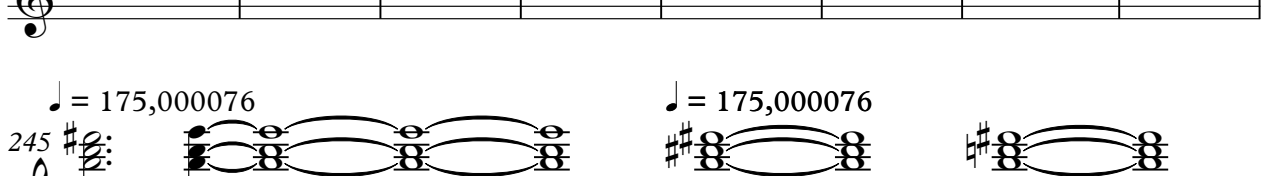

♩ = 175,000076 Rock Org ♩ = 175,000076 ♩ = 175,000076

253

♩ = 175,000076 ♩ = 175,000076

262

♩ = 175,000076

271

♩ = 175,000076 ♩ = 175,000076 ♩ = 175,000076

277

Porcupine Tree - Stop Swimming

Viola

♩ = 175,000076 ♩ = 175,000076 ♩ = 175,000076 ♩ = 175,000076 ♩ = 175,000076

4 **4** **4** **4** **4**

21 ♩ = 175,000076 ♩ = 175,000076 ♩ = 175,000076 ♩ = 175,000076 ♩ = 175,000076

4 **4** **4** **4** **4**

41 ♩ = 175,000076 ♩ = 175,000076 ♩ = 175,000076 ♩ = 175,000076 ♩ = 175,000076

4 **4** **4** **4** **4**

61 ♩ = 175,000076 ♩ = 175,000076 ♩ = 175,000076

4

73 ♩ = 175,000076 ♩ = 175,000076 ♩ = 175,000076

82 ♩ = 175,000076 ♩ = 175,000076

91 ♩ = 175,000076 ♩ = 175,000076

100 ♩ = 175,000076 ♩ = 175,000076 ♩ = 175,000076

4 **4** **4**

113 ♩ = 175,000076 ♩ = 175,000076 ♩ = 175,000076 ♩ = 175,000076

4 **4** **4** **4**

2

Viola

129 ♪ = 175,000076

♪ = 175,000076

♪ = 175,000076

138

♪ = 175,000076

♪ = 175,000076

149

♪ = 175,000076 ♪ = 175,000076 ♪ = 175,000076 ♪ = 175,000076 ♪ = 175,000076

169

♪ = 175,000076 ♪ = 175,000076 ♪ = 175,000076 ♪ = 175,000076 ♪ = 175,000076

189

♪ = 175,000076 ♪ = 175,000076 ♪ = 175,000076 ♪ = 175,000076 ♪ = 175,000076

209

♪ = 175,000076 ♪ = 175,000076 ♪ = 175,000076 ♪ = 175,000076 ♪ = 175,000076

229

♪ = 175,000076

♪ = 175,000076

♪ = 175,000076

238

♪ = 175,000076

♪ = 175,000076

247

♪ = 175,000076

♪ = 175,000076

256

♪ = 175,000076

♪ = 175,000076

Viola

♪ = 175,000076 ♪ = 175,000076 ♪ = 175,000076 ♪ = 175,000076 ♪ = 175,000076 ♪ = 175,000076

265

4 **4** **4** **4** **4**

Porcupine Tree - Stop Swimming

Solo

♩ = 175,000076 ♩ = 175,000076 ♩ = 175,000076 ♩ = 175,000076 ♩ = 175,000076

4

21 ♩ = 175,000076 ♩ = 175,000076 ♩ = 175,000076

4

32 ♩ = 175,000076 ♩ = 175,000076

39 ♩ = 175,000076 ♩ = 175,000076 ♩ = 175,000076 ♩ = 175,000076

46 ♩ = 175,000076 ♩ = 175,000076

2

55 ♩ = 175,000076 ♩ = 175,000076 4

65 ♩ = 175,000076 ♩ = 175,000076 ♩ = 175,000076

74 ♩ = 175,000076

81 ♩ = 175,000076 ♩ = 175,000076

2

2

Solo

89 ♪ = 175,000076

♪ = 175,000076

Solo

174 $\text{♩} = 175,000076$ 2 $\text{♩} = 175,000076$ 3 $\text{♩} = 175,000076$

182 $\text{♩} = 175,000076$

189 $\text{♩} = 175,000076$ $\text{♩} = 175,000076$ $\text{♩} = 175,000076$ 3 $\text{♩} = 175,000076$

198 $\text{♩} = 175,000076$ $\text{♩} = 175,000076$

206 $\text{♩} = 175,000076$ $\text{♩} = 175,000076$

214 $\text{♩} = 175,000076$ $\text{♩} = 175,000076$

222 $\text{♩} = 175,000076$ $\text{♩} = 175,000076$

230 $\text{♩} = 175,000076$ $\text{♩} = 175,000076$

238 $\text{♩} = 175,000076$ $\text{♩} = 175,000076$

246 $\text{♩} = 175,000076$

4

Solo

253 ♩ = 175,000076

♩ = 175,000076

261 ♩ = 175,000076

♩ = 175,000076

4

269 ♩ = 175,000076

♩ = 175,000076

♩ = 175,000076

♩ = 175,000076

♩ = 175,000076

4

4

4

4
