

Porcupine Tree - Wedding Nails

♩ = 125,000000

Electric Guitar

Electric Guitar

Electric Guitar

Electric Guitar

Electric Bass

♩ = 125,000000

Synth Strings

3

E. Gtr.

5

E. Gtr.

7

E. Gtr.

E. Gtr.

E. Bass

9

E. Gtr.

E. Gtr.

E. Bass

11

E. Gtr.

E. Gtr.

E. Bass

13

E. Gtr.

E. Gtr.

E. Bass

15

E. Gtr.

E. Gtr.

E. Bass

17

E. Gtr.

E. Gtr.

E. Gtr.

E. Bass

19

E. Gtr.

E. Gtr.

E. Gtr.

E. Bass

21

E. Gtr.

E. Gtr.

E. Gtr.

E. Bass

23

E. Gtr.

E. Gtr.

E. Gtr.

E. Bass

25

E. Gtr.

E. Gtr.

E. Gtr.

E. Bass

Syn. Str.

27

E. Gtr.

E. Gtr.

E. Gtr.

E. Bass

Syn. Str.

29

E. Gtr.

E. Gtr.

E. Gtr.

E. Bass

Syn. Str.

31

E. Gtr.

E. Gtr.

E. Gtr.

E. Bass

Syn. Str.

33

E. Gtr.

E. Gtr.

E. Gtr.

E. Bass

Syn. Str.

35

E. Gtr.

E. Gtr.

E. Gtr.

E. Bass

Syn. Str.

37

E. Gtr.

E. Gtr.

E. Gtr.

E. Bass

Syn. Str.

39

E. Gtr.

E. Gtr.

E. Gtr.

E. Bass

Syn. Str.

41

E. Gtr.

43

E. Gtr.

E. Gtr.

E. Bass

45

E. Gtr.

E. Gtr.

E. Bass

47

E. Gtr.

E. Gtr.

E. Bass

49

E. Gtr.

E. Gtr.

E. Bass

51

E. Gtr.

E. Gtr.

E. Bass

53

E. Gtr.

E. Gtr.

E. Bass

56

E. Gtr.

E. Gtr.

E. Bass

60

E. Gtr.

E. Gtr.

E. Bass

64

E. Gtr.

E. Gtr.

E. Bass

68

E. Gtr.

E. Gtr.

E. Bass

Syn. Str.

72

E. Gtr.

E. Gtr.

E. Bass

Syn. Str.

76

E. Gtr.

E. Gtr.

E. Gtr.

E. Bass

Syn. Str.

79

E. Gtr.

E. Gtr.

E. Gtr.

E. Bass

Syn. Str.

82

E. Gtr.

E. Gtr.

E. Gtr.

E. Bass

Syn. Str.

85

E. Gtr.

E. Gtr.

E. Gtr.

E. Bass

Syn. Str.

89

E. Gtr.

E. Gtr.

E. Gtr.

E. Bass

Syn. Str.

91

E. Gtr.

E. Gtr.

E. Gtr.

E. Bass

Syn. Str.

94

E. Gtr.

E. Gtr.

E. Bass

Syn. Str.

98

E. Gtr.

E. Gtr.

E. Bass

Syn. Str.

103

Syn. Str.

108

Syn. Str.

114

E. Gtr.

E. Gtr.

E. Gtr.

E. Bass

Syn. Str.

119

E. Gtr.

E. Gtr.

E. Gtr.

E. Bass

Syn. Str.

121

E. Gtr.

E. Gtr.

E. Gtr.

E. Bass

Syn. Str.

123

E. Gtr.

E. Gtr.

E. Gtr.

E. Bass

Syn. Str.

125

E. Gtr.

E. Gtr.

E. Gtr.

E. Bass

Syn. Str.

127

E. Gtr.

E. Gtr.

E. Gtr.

E. Bass

Syn. Str.

129

E. Gtr.

E. Gtr.

E. Gtr.

E. Bass

Syn. Str.

131

E. Gtr.

E. Gtr.

E. Gtr.

E. Bass

Syn. Str.

133

E. Gtr.

E. Gtr.

E. Gtr.

E. Bass

Syn. Str.

135

E. Gtr.

E. Gtr.

E. Gtr.

E. Bass

Syn. Str.

137

E. Gtr.

E. Gtr.

E. Gtr.

E. Bass

Syn. Str.

139

E. Gtr.

E. Gtr.

E. Gtr.

E. Bass

Syn. Str.

141

E. Gtr.

E. Gtr.

E. Gtr.

E. Bass

Syn. Str.

143

E. Gtr.

E. Gtr.

E. Bass

145

E. Gtr.

E. Gtr.

E. Bass

147

E. Gtr.

E. Gtr.

E. Bass

149

E. Gtr.

E. Gtr.

E. Bass

151

E. Gtr.

E. Gtr.

E. Bass

153

E. Gtr.

E. Gtr.

E. Bass

155

E. Gtr.

E. Gtr.

E. Bass

157

E. Gtr.

E. Gtr.

E. Bass

Porcupine Tree - Wedding Nails

Electric Guitar

♩ = 125,000000

3

5

7

9

11

13

15

17

20

V.S.

42

44

46

48

50

52

55

59

63

67

V.S.

71

75

79

83

87

91

95

99

16

118

121

124

126

128

130

132

134

137

140

142

144

V.S.

146

148

150

152

154

156

Porcupine Tree - Wedding Nails

Electric Guitar

♩ = 125,000000

7

10

12

14

16

18

20

22

24

26

V.S.

28

30

32

34

36

38

40

45

47

49

51

53

56

60

64

68

72

76

80

84

V.S.

88

92

96

100

16

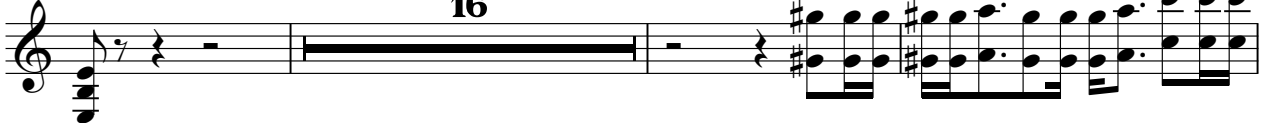

119

121

124

126

128

130

132

134

137

140

142

144

146

148

150

152

V.S.

154

156

Electric Guitar

Porcupine Tree - Wedding Nails

♩ = 125,000000

16

19

21

23

25

27

29

31

33

35

V.S.

37

39

41

76

119

121

123

125

127

129

131

133

135

137

139

141

19

Electric Guitar

Porcupine Tree - Wedding Nails

♩ = 125,000000

76

80

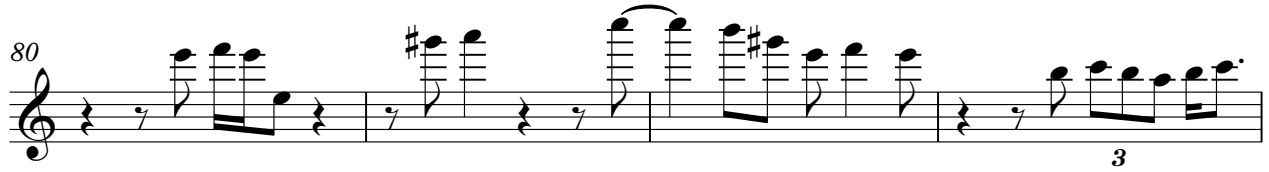

84

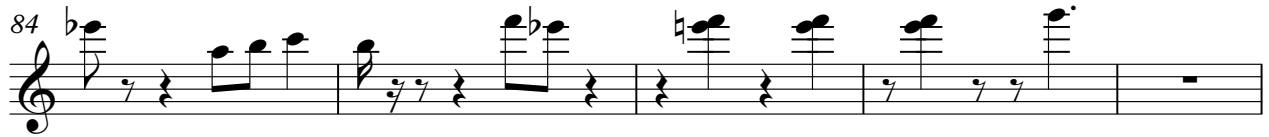

89

91

68

Porcupine Tree - Wedding Nails

Electric Bass

♩ = 125,000000

7

11

15

18

21

24

27

30

33

36

V.S.

39

45

49

53

57

61

65

69

73

77

81

85

89

93

97

101

16

119

122

125

128

V.S.

131

134

137

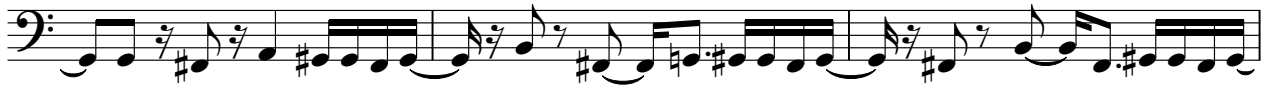

140

143

146

149

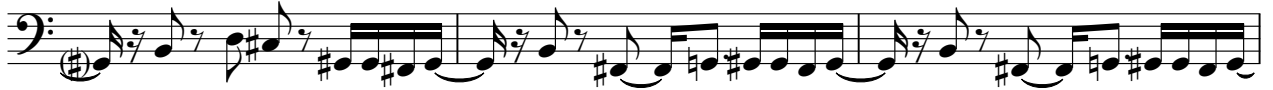

152

155

157

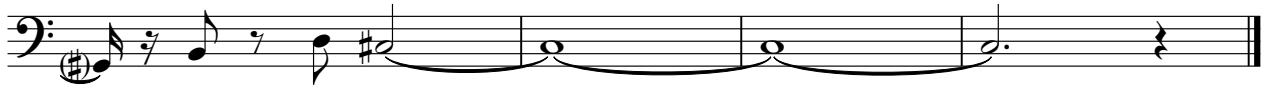

Synth Strings

Porcupine Tree - Wedding Nails

♩ = 125,000000

24

32

38

69

76

84

92

99

105

111

V.S.

Synth Strings

118

123

129

136

140

19