

Pout Porri - Teodoro e Sampaio

0.0"
1.1,01
Quem tem tem medo / Teodoro & Sampaio

♩ = 160,000000

7

Tbn.

Perc.

J. Gtr.

E. Gtr.

E. Bass

Tape Smp. Brs

Orch. Hit

10

Tbn.

Perc.

J. Gtr.

E. Gtr.

E. Bass

Tape Smp. Brs

Orch. Hit

13

16

20

Tbn.

Perc.

J. Gtr.

E. Gtr.

E. Bass

Tape Smp. Brs

Orch. Hit

23

Tbn.

Perc.

J. Gtr.

E. Gtr.

E. Bass

Tape Smp. Brs

Orch. Hit

26

Tbn.

Perc.

J. Gtr.

E. Gtr.

E. Bass

Tape Smp. Brs

Orch. Hit

29

Tbn.

Perc.

J. Gtr.

E. Gtr.

E. Bass

Tape Smp. Brs

Orch. Hit

32

Tbn.

Perc.

J. Gtr.

E. Gtr.

E. Bass

Tape Smp. Brs

Orch. Hit

35

Tbn.

Perc.

J. Gtr.

E. Gtr.

E. Bass

Tape Smp. Brs

Orch. Hit

38

Tbn.

Perc.

J. Gtr.

E. Gtr.

E. Bass

Tape Smp. Brs

Orch. Hit

41

Tbn.

Perc.

J. Gtr.

E. Gtr.

E. Bass

Tape Smp. Brs

Orch. Hit

44

Tbn.

Perc.

J. Gtr.

E. Gtr.

E. Bass

Tape Smp. Brs

Orch. Hit

48

Tbn.

Perc.

J. Gtr.

E. Gtr.

E. Bass

Tape Smp. Brs

Orch. Hit

51

Tbn.

Perc.

J. Gtr.

E. Gtr.

E. Bass

Tape Smp. Brs

Orch. Hit

54

Tbn.

Perc.

J. Gtr.

E. Gtr.

E. Bass

Tape Smp. Brs

Orch. Hit

57

Tbn.

Perc.

J. Gtr.

E. Gtr.

E. Bass

Tape Smp. Brs

Orch. Hit

60

Tbn.

Perc.

J. Gtr.

E. Gtr.

E. Bass

Tape Smp. Brs

Orch. Hit

63

Tbn.

Perc.

J. Gtr.

E. Gtr.

E. Bass

Tape Smp. Brs

Orch. Hit

66

Tbn.

Perc.

J. Gtr.

E. Gtr.

E. Bass

Tape Smp. Brs

Orch. Hit

69

Tbn.
Perc.
J. Gtr.
E. Gtr.
E. Bass
Tape Smp. Brs
Orch. Hit

72

Tbn.
Perc.
J. Gtr.
E. Gtr.
E. Bass
Tape Smp. Brs
Orch. Hit

75

Tbn.

Perc.

J. Gtr.

E. Gtr.

E. Bass

Tape Smp. Brs

Orch. Hit

78

Tbn.

Perc.

J. Gtr.

E. Gtr.

E. Bass

Tape Smp. Brs

Orch. Hit

2'04.5"
84.1,01
Virus da paixro

♩ = 160,000 163,000 165,000 167,800 198

82

Bar. Tpt.

Tbn.

Tbn.

Perc.

J. Gtr.

J. Gtr.

E. Gtr.

E. Bass

Tape Smp. Brs

Syn. Str.

Orch. Hit

Orch. Hit

Orch. Hit

♩ = 160,000 163,000 165,000 167,800 198

85 $\text{♩} = 167,999939$ 15

Tbn.

Perc.

J. Gtr.

J. Gtr.

E. Bass

Tape Smp. Brs

$\text{♩} = 167,999939$

Syn. Str.

Orch. Hit

Orch. Hit

Orch. Hit

87

Tbn.

Perc.

J. Gtr.

J. Gtr.

E. Bass

Tape Smp. Brs

Syn. Str.

Orch. Hit

Orch. Hit

Orch. Hit

89

Bar. Tpt.

Tbn.

Perc.

J. Gtr.

J. Gtr.

E. Bass

Tape Smp. Brs

Syn. Str.

Orch. Hit

Orch. Hit

Orch. Hit

91

Bar. Tpt.

Tbn.

Perc.

J. Gtr.

J. Gtr.

E. Bass

Tape Smp. Brs

Syn. Str.

Orch. Hit

Orch. Hit

93

Tbn.

Perc.

J. Gtr.

J. Gtr.

E. Bass

Tape Smp. Brs

Syn. Str.

Orch. Hit

Orch. Hit

Orch. Hit

95

Tbn.

Perc.

J. Gtr.

J. Gtr.

E. Bass

Tape Smp. Brs

Syn. Str.

Orch. Hit

Orch. Hit

Orch. Hit

97

Bar. Tpt.

Tbn.

Perc.

J. Gtr.

J. Gtr.

E. Bass

Tape Smp. Brs.

Syn. Str.

Orch. Hit

Orch. Hit

Orch. Hit

99

Bar. Tpt.

Tbn.

Perc.

J. Gtr.

J. Gtr.

E. Bass

Tape Smp. Brs

Syn. Str.

Orch. Hit

Orch. Hit

102

Perc.

J. Gtr.

J. Gtr.

E. Bass

Tape Smp. Brs

Syn. Str.

Orch. Hit

Orch. Hit

104

Perc.

J. Gtr.

J. Gtr.

E. Bass

Tape Smp. Brs

Syn. Str.

106

Perc.

J. Gtr.

J. Gtr.

E. Bass

Tape Smp. Brs

Syn. Str.

Orch. Hit

Orch. Hit

109

Perc.

J. Gtr.

J. Gtr.

E. Bass

Tape Smp. Brs

Syn. Str.

Orch. Hit

Orch. Hit

111

113

115

Perc.

J. Gtr.

J. Gtr.

E. Bass

Tape Smp. Brs

Syn. Str.

Orch. Hit

Orch. Hit

Orch. Hit

118

Perc.

J. Gtr.

J. Gtr.

E. Bass

Tape Smp. Brs

Syn. Str.

Orch. Hit

120

122

124

Perc.

J. Gtr.

J. Gtr.

E. Bass

Tape Smp. Brs

Syn. Str.

Orch. Hit

Orch. Hit

Orch. Hit

126

Perc.

J. Gtr.

J. Gtr.

E. Bass

Tape Smp. Brs

Syn. Str.

Orch. Hit

Orch. Hit

128

130

132

Perc.

J. Gtr.

J. Gtr.

E. Bass

Tape Smp. Brs

Syn. Str.

Orch. Hit

Orch. Hit

135

Perc.

J. Gtr.

J. Gtr.

E. Bass

Tape Smp. Brs

Syn. Str.

Orch. Hit

Orch. Hit

137

139

142

Perc.

J. Gtr.

J. Gtr.

E. Bass

Tape Smp. Brs

Syn. Str.

Orch. Hit

Orch. Hit

144

Perc.

J. Gtr.

J. Gtr.

E. Bass

Tape Smp. Brs

Syn. Str.

Orch. Hit

Orch. Hit

146

148

150

Tbn.

Perc.

J. Gtr.

J. Gtr.

E. Bass

Tape Smp. Brs

Syn. Str.

Orch. Hit

Orch. Hit

Orch. Hit

152

Tbn.

Perc.

J. Gtr.

J. Gtr.

E. Bass

Tape Smp. Brs

Syn. Str.

Orch. Hit

Orch. Hit

Orch. Hit

154

Tbn.

Perc.

J. Gtr.

J. Gtr.

E. Bass

Tape Smp. Brs

Syn. Str.

Orch. Hit

Orch. Hit

Orch. Hit

156

Bar. Tpt.

Tbn.

Perc.

J. Gtr.

J. Gtr.

E. Bass

Tape Smp. Brs

Syn. Str.

Orch. Hit

Orch. Hit

Detailed description of the musical score: The score is for measures 156 and 157. The key signature has one sharp (F#). The time signature is 4/4. The Baritone Trumpet part has a melodic line with eighth and quarter notes. The Trombone part has a similar melodic line with some chords. The Percussion part features a rhythmic pattern with eighth notes and rests. The two J. Gtr. parts play chords and single notes. The E. Bass part has a simple bass line. The Tape Smp. Brs part has a sustained chord. The Syn. Str. part has a complex, multi-measure rest. The two Orch. Hit parts have melodic lines with eighth and quarter notes.

158

Tbn.

Perc.

J. Gtr.

J. Gtr.

E. Bass

Tape Smp. Brs

Syn. Str.

Orch. Hit

Orch. Hit

Orch. Hit

160

Tbn.

Perc.

J. Gtr.

J. Gtr.

E. Bass

Tape Smp. Brs

Syn. Str.

Orch. Hit

Orch. Hit

Orch. Hit

162

Tbn.

Perc.

J. Gtr.

J. Gtr.

E. Bass

Tape Smp. Brs

Syn. Str.

Orch. Hit

Orch. Hit

Orch. Hit

164

Bar. Tpt.
Tbn.
Perc.
J. Gtr.
J. Gtr.
E. Bass
Tape Smp. Brs
Syn. Str.
Orch. Hit
Orch. Hit

166

Perc.
J. Gtr.
J. Gtr.
E. Bass
Tape Smp. Brs
Syn. Str.
Orch. Hit

168

Perc.

J. Gtr.

J. Gtr.

E. Bass

Tape Smp. Brs

Syn. Str.

Orch. Hit

170

Perc.

J. Gtr.

J. Gtr.

E. Bass

Tape Smp. Brs

Syn. Str.

Orch. Hit

172

Perc.

J. Gtr.

J. Gtr.

E. Bass

Tape Smp. Brs

Syn. Str.

Orch. Hit

Orch. Hit

Orch. Hit

174

Perc.

J. Gtr.

J. Gtr.

E. Bass

Tape Smp. Brs

Syn. Str.

Orch. Hit

Orch. Hit

176

Perc.

J. Gtr.

J. Gtr.

E. Bass

Tape Smp. Brs

Syn. Str.

Orch. Hit

Orch. Hit

178

Perc.

J. Gtr.

J. Gtr.

E. Bass

Tape Smp. Brs

Syn. Str.

180

183

185

187

190

Perc.

J. Gtr.

J. Gtr.

E. Bass

Tape Smp. Brs

Syn. Str.

Orch. Hit

Orch. Hit

192

Perc.

J. Gtr.

J. Gtr.

E. Bass

Tape Smp. Brs

Syn. Str.

Orch. Hit

Orch. Hit

194

Perc.

J. Gtr.

J. Gtr.

E. Bass

Tape Smp. Brs

Syn. Str.

196

Perc.

J. Gtr.

J. Gtr.

E. Bass

Tape Smp. Brs

Syn. Str.

198

Perc.

J. Gtr.

J. Gtr.

E. Bass

Tape Smp. Brs

Syn. Str.

Orch. Hit

Orch. Hit

4'51.2"
200.1,01
Socorro

200 = 86,000053

Tbn.

Perc.

J. Gtr.

E. Gtr.

Tape Smp. Brs

Syn. Str.

Orch. Hit

Orch. Hit

= 86,000053

202

Tbn.

Perc.

J. Gtr.

E. Gtr.

Tape Smp. Brs

Syn. Str.

Orch. Hit

Orch. Hit

204

Tbn.

Perc.

J. Gtr.

E. Gtr.

Tape Smp. Brs

Syn. Str.

Orch. Hit

Orch. Hit

206

Perc. J. Gtr. E. Gtr. Tape Smp. Brs Syn. Str.

208

Perc. J. Gtr. E. Gtr. Tape Smp. Brs Syn. Str. Orch. Hit

210

Perc. J. Gtr. E. Gtr. Tape Smp. Brs Syn. Str. Orch. Hit

212

Perc.

J. Gtr.

E. Gtr.

Tape Smp. Brs

Syn. Str.

Orch. Hit

214

Perc.

J. Gtr.

E. Gtr.

Tape Smp. Brs

Syn. Str.

Orch. Hit

216

Perc.

J. Gtr.

E. Gtr.

Tape Smp. Brs

Syn. Str.

Orch. Hit

218

220

222

Tbn.

Perc.

J. Gtr.

E. Gtr.

Tape Smp. Brs

Syn. Str.

Orch. Hit

Orch. Hit

224

Tbn.

Perc.

J. Gtr.

E. Gtr.

Tape Smp. Brs

Syn. Str.

Orch. Hit

Orch. Hit

226

Perc.

J. Gtr.

E. Gtr.

Tape Smp. Brs.

Syn. Str.

228

Perc.

J. Gtr.

E. Gtr.

Tape Smp. Brs.

Syn. Str.

Orch. Hit

230

Perc.

J. Gtr.

E. Gtr.

Tape Smp. Brs.

Syn. Str.

Orch. Hit

232

Perc.

J. Gtr.

E. Gtr.

Tape Smp. Brs

Syn. Str.

Orch. Hit

234

Perc.

J. Gtr.

E. Gtr.

Tape Smp. Brs

Syn. Str.

Orch. Hit

236

Perc.

J. Gtr.

E. Gtr.

Tape Smp. Brs

Syn. Str.

Orch. Hit

238

Perc.

J. Gtr.

E. Gtr.

Tape Smp. Brs

Syn. Str.

Orch. Hit

240

Perc.

J. Gtr.

E. Gtr.

Tape Smp. Brs

Syn. Str.

Orch. Hit

242

Perc.

Orch. Hit

244

Perc.

J. Gtr.

E. Gtr.

Tape Smp. Brs.

Syn. Str.

Orch. Hit

246

Perc.

J. Gtr.

E. Gtr.

Tape Smp. Brs.

Syn. Str.

Orch. Hit

248 59

Tbn.

Perc.

J. Gtr.

E. Gtr.

Tape Smp. Brs

Syn. Str.

Orch. Hit

Orch. Hit

250

Tbn.

Perc.

J. Gtr.

E. Gtr.

Tape Smp. Brs

Syn. Str.

Orch. Hit

Orch. Hit

251

Tbn.

Perc.

J. Gtr.

E. Gtr.

Tape Smp. Brs

Syn. Str.

Orch. Hit

Orch. Hit

Baroque Trumpet

Pout Porri - Teodoro e Sampaio

♩ = 160,000000

83 5

91

6

100

56

158

6

166

♩ = 86,000053

34 53

Trombone

Pout Porri - Teodoro e Sampaio

♩ = 160,000000

5

8

13

19

24

30

36

39

44

48

51

54

59

65

71

78

82

85 ♩ = 167,999939

♩ = 86,000053

115

53

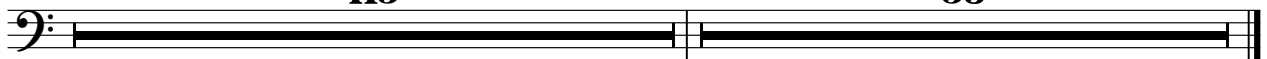

♩ = 167,999939

Pout Porri - Teodoro e Sampaio

Percussion

♩ = 160,000000

V.S.

Percussion

39

43

47

51

54

58

62

66

70

74

126

131

136

141

146

150

155

159

164

169

174

179

184

189

194

199

$\text{♩} = 86,000053$

201

203

205

207

V.S.

209

211

213

215

217

219

221

223

225

227

Percussion

229

231

233

235

237

239

241

243

245

247

V.S.

Percussion

249

251

♩ = 160,000000

5

8

11

14

17

21

24

27

30

66

69

73

76

79

83

15 16 17 18 19 20 21 22 23 24 25 26 27 28 29 30 31 32 33 34 35 36 37 38 39

88

92

96

100

V.S.

104

108

112

116

120

124

128

132

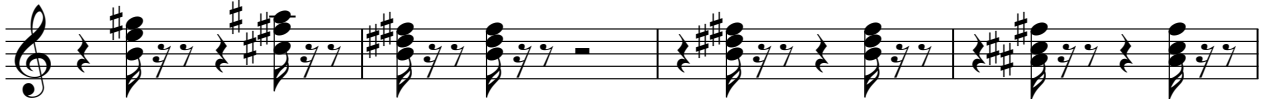

136

140

144

148

152

156

160

164

168

172

176

180

V.S.

184

188

192

196

200 ♩ = 86,000053

203

206

209

212

215

218

221

224

227

230

233

236

239

♩ = 160,000000

83

87

91

95

99

103

107

111

115

119

163

Pout Porri - Teodoro e Sampaio

Electric Guitar

♩ = 160,000000

5

9

12

16

20

24

28

32

36

V.S.

Electric Guitar

236

241

3

248

251

5-string Electric Bass

Pout Porri - Teodoro e Sampaio

♩ = 160,000000

6

11

16

21

26

31

36

41

46

V.S.

100

105

110

115

120

125

130

135

140

145

V.S.

150

155

160

165

170

175

180

185

190

195

5-string Electric Bass

199

♩ = 86,000053

53

Tape Sampler Keyboard [Brass] Pout Porri - Teodoro e Sampaio

♩ = 160,000000

6

11

17

21

28

33

38

44

Tape Sampler Keyboard [Brass]

48

53

58

64

70

75

81

85 ♩ = 167,999939

92

98

104

109

115

122

128

134

141

V.S.

146

152

159

165

173

178

184

190

196

$\text{♩} = 86,000053$

201

204

207

210

213

216

V.S.

219

222

225

228

231

234

237

239

131

134

136

138

140

143

145

147

149

151

V.S.

Synth Strings

175

177

179

182

184

186

197

200 ♩ = 86,000053

203

206

209

212

215

218

221

224

227

230

233

236

239

245

248

251

44

48

51

54

59

65

71

78

82

86

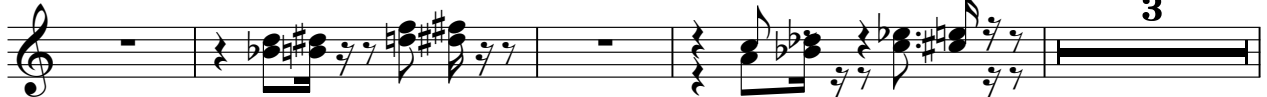

93

97

116

120

123

151

155

161

167

170

173

Pout Porri - Teodoro e Sampaio

Orchestra Hit

♩ = 160,000000

♩ = 160,000000

83

86

89

92

95

98

103

111

127

134

141 4

150

153

157

160

163 7

173 3

181 3

189 4

198 ♩ = 86,000053

201

204

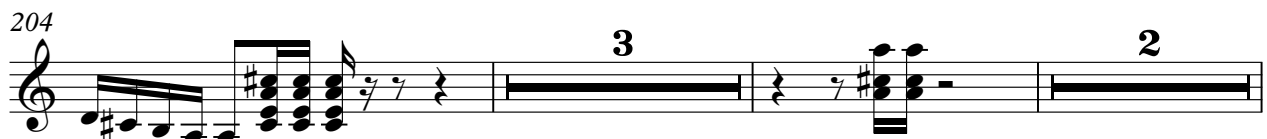

211

216

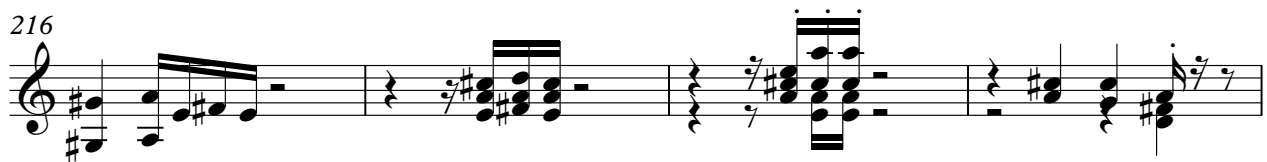

220

223

225

231

236

240

244

248

251

♩ = 160,000000

83

86

89

92

95

98

103

111

126

133

141 4

150

153

156

159

162

165 7

177 3

185 3

193 4

♩ = 86,000053

199

202

205

222

225

250
