

ioneegro e Solimoes - Saudade So Alegria Doidao

0.0"
1.1,00
Grudado por CENTER MIDIS midis para bailes centermidis@bol.com.br SAUDADE PUL

♩ = 134,000061

2

5

7

10

12

14

Perc.

J. Gtr.

J. Gtr.

E. Bass

Band.

Vln.

centermidis@bol.com.br

16

Perc.

J. Gtr.

E. Bass

Band.

Vln.

18

Perc.

J. Gtr.

E. Bass

Band.

Vln.

20

Perc.

J. Gtr.

J. Gtr.

E. Bass

Band.

Vln.

centermidis@bol.com.br

22

Perc.

J. Gtr.

E. Bass

Band.

Vln.

24

Perc.

J. Gtr.

E. Bass

Band.

Vln.

26

Perc.

J. Gtr.

E. Bass

Band.

Vln.

29

Perc.

J. Gtr.

E. Bass

Band.

Vln.

31

33

35

Perc. J. Gtr. E. Bass Band. Vln.

37

Perc. J. Gtr. E. Bass Band. Vln.

39

Perc.

J. Gtr.

E. Bass

Band.

Vln.

41

Perc.

J. Gtr.

E. Bass

Band.

Vln.

43

Perc. J. Gtr. E. Bass Band. Vln.

45

Perc. J. Gtr. E. Bass Band. Vln.

47

Perc.

J. Gtr.

E. Bass

Band.

Vln.

49

Perc.

J. Gtr.

E. Bass

Band.

51

Perc.

J. Gtr.

E. Bass

Band.

Vln.

53

Perc.

J. Gtr.

E. Bass

Band.

Vln.

55

Perc.

J. Gtr.

J. Gtr.

E. Bass

Band.

centermidis@bol.com.br

56

Perc.

J. Gtr.

E. Bass

Band.

Vln.

58

Perc.

J. Gtr.

E. Bass

Band.

Vln.

60

Perc.

J. Gtr.

E. Bass

Band.

Vln.

62

64

66

68

70

Perc.

J. Gtr.

E. Bass

Band.

Vln.

72

Perc.

J. Gtr.

E. Bass

Band.

Vln.

74

76

20

78

Perc.

J. Gtr.

E. Bass

Band.

Vln.

80

Perc.

J. Gtr.

E. Bass

Band.

Vln.

82

84

86

88

90

Perc. J. Gtr. E. Bass Band. Vln.

92

Perc. J. Gtr. E. Bass Band.

94

Perc. J. Gtr. J. Gtr. E. Bass

2'45.6"
94.1,00
SY ALEGRIA

97

Perc. J. Gtr. J. Gtr. E. Bass Vc.

100

Perc. J. Gtr. J. Gtr. E. Bass

103

Perc. J. Gtr. J. Gtr. E. Gtr. E. Bass

106

Perc.

J. Gtr.

J. Gtr.

E. Gtr.

E. Bass

109

Perc.

J. Gtr.

J. Gtr.

E. Gtr.

E. Bass

112

Perc.

J. Gtr.

J. Gtr.

E. Gtr.

E. Bass

114

Perc.

J. Gtr.

J. Gtr.

E. Bass

Band.

116

Perc.

J. Gtr.

J. Gtr.

E. Gtr.

E. Bass

Band.

118

Perc.

J. Gtr.

J. Gtr.

E. Gtr.

E. Bass

Band.

120

Perc.

J. Gtr.

J. Gtr.

E. Bass

Band.

122

Perc.

J. Gtr.

J. Gtr.

E. Bass

Band.

124

Perc.

J. Gtr.

J. Gtr.

E. Bass

Band.

127

Perc.

J. Gtr.

J. Gtr.

E. Bass

Band.

30

129

Perc.

J. Gtr.

J. Gtr.

E. Bass

Band.

131

Perc.

J. Gtr.

J. Gtr.

E. Bass

Band.

133

Perc. J. Gtr. J. Gtr. E. Bass Band.

135

Perc. J. Gtr. J. Gtr. E. Bass Band.

137

Perc.

J. Gtr.

J. Gtr.

E. Bass

Band.

139

Perc.

J. Gtr.

J. Gtr.

E. Bass

Band.

141

143

145

147

149

Perc.

J. Gtr.

J. Gtr.

E. Bass

Band.

Band.

151

Perc.

J. Gtr.

J. Gtr.

E. Bass

Band.

Band.

36

153

Perc.

J. Gtr.

J. Gtr.

E. Bass

Band.

Band.

155

Perc.

J. Gtr.

J. Gtr.

E. Bass

157

Perc.

J. Gtr.

J. Gtr.

E. Gtr.

E. Bass

160

Perc.

J. Gtr.

J. Gtr.

E. Bass

163

Perc.

J. Gtr.

J. Gtr.

J. Gtr.

centermidis@bol.com.br

E. Gtr.

E. Bass

Band.

166

Perc.

J. Gtr.

J. Gtr.

E. Bass

Band.

168

Perc.

J. Gtr.

J. Gtr.

E. Gtr.

E. Bass

Band.

170

Perc.

J. Gtr.

J. Gtr.

E. Gtr.

E. Bass

Band.

172

Perc.

J. Gtr.

J. Gtr.

E. Bass

Band.

174

Perc.

J. Gtr.

J. Gtr.

E. Bass

Band.

176

Perc.

J. Gtr.

J. Gtr.

E. Bass

Band.

178

Perc.

J. Gtr.

J. Gtr.

E. Bass

Band.

42

180

Perc.

J. Gtr.

J. Gtr.

E. Bass

Band.

182

Perc.

J. Gtr.

J. Gtr.

E. Bass

Band.

184

Perc.

J. Gtr.

J. Gtr.

E. Bass

Band.

186

Perc.

J. Gtr.

J. Gtr.

E. Bass

Band.

44

188

Perc.

J. Gtr.

J. Gtr.

E. Bass

Band.

190

Perc.

J. Gtr.

J. Gtr.

E. Bass

Band.

192

194

197

Perc.

J. Gtr.

J. Gtr.

E. Gtr.

E. Bass

Band.

Vc.

200

Perc.

J. Gtr.

J. Gtr.

E. Bass

Band.

202

Perc.

J. Gtr.

J. Gtr.

E. Gtr.

E. Bass

Band.

204

Perc.

J. Gtr.

J. Gtr.

E. Gtr.

E. Bass

Vla.

Vla.

centermidis@bol.com.br centermidis@bol.com.br

206

Perc.

J. Gtr.

J. Gtr.

E. Gtr.

E. Bass

Vla.

Vla.

centermidis@bol.com.br

208

Perc.

J. Gtr.

E. Gtr.

E. Bass

Vla.

Vla.

210

212

214

217

220

Perc.

J. Gtr.

J. Gtr.

E. Gtr.

E. Bass

Band.

223

Perc.

J. Gtr.

J. Gtr.

E. Gtr.

E. Bass

Band.

225

Perc.

J. Gtr.

J. Gtr.

E. Bass

Band.

Vla.

227

Perc.

J. Gtr.

J. Gtr.

E. Bass

Band.

Vla.

Vla.

centermidis@bol.com.br

229

Perc.

J. Gtr.

E. Gtr.

E. Bass

Band.

Vla.

Vla.

231

Perc.

J. Gtr.

E. Bass

Band.

Vla.

Vla.

233

235

237

Perc.

J. Gtr.

E. Gtr.

E. Bass

Band.

Vla.

Vla.

239

Perc.

J. Gtr.

E. Bass

Band.

Vla.

Vla.

241

243

245

Perc.

J. Gtr.

E. Gtr.

E. Bass

Vla.

Vcl.

247

Perc.

J. Gtr.

J. Gtr.

E. Gtr.

E. Bass

Vla.

Vcl.

centermidis@bol.com.br

58

249

Perc.

J. Gtr.

J. Gtr.

E. Gtr.

E. Bass

Vla.

Vla.

251

Perc.

J. Gtr.

J. Gtr.

E. Gtr.

E. Bass

Band.

254

257

260

Perc.

J. Gtr.

J. Gtr.

E. Gtr.

E. Bass

Band.

263

Perc.

J. Gtr.

J. Gtr.

E. Bass

Band.

Vla.

265

267

269

271

273

275

277

Perc. J. Gtr. E. Bass Band. Vla. Vla.

279

Perc. J. Gtr. J. Gtr. E. Bass Band. Vla.

281

283

285

Perc.

J. Gtr.

E. Bass

Band.

Vla.

Vla.

287

Perc.

J. Gtr.

J. Gtr.

E. Gtr.

E. Bass

Band.

Vla.

Vla.

Agro e Solimoes - Saudade So Alegria Doidao

Percussion

♩ = 134,000061

V.S.

42

46

50

54

58

62

66

70

74

78

82

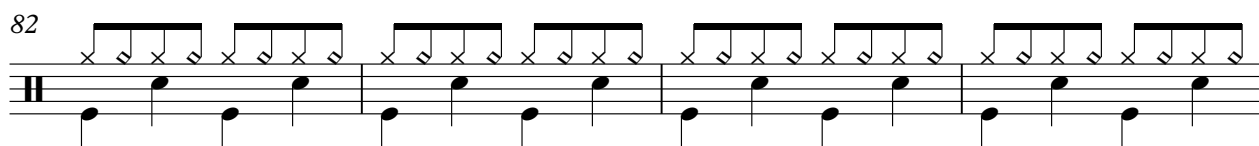

86

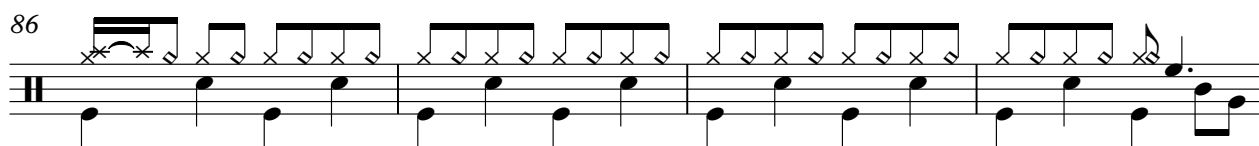

90

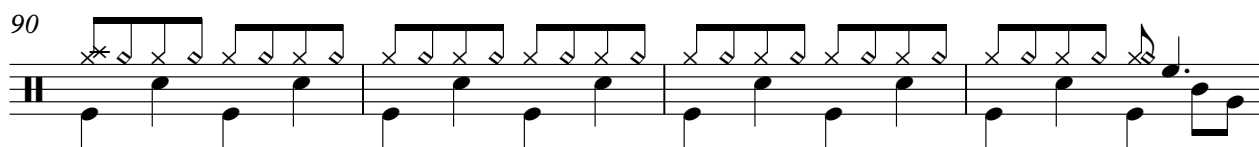

94

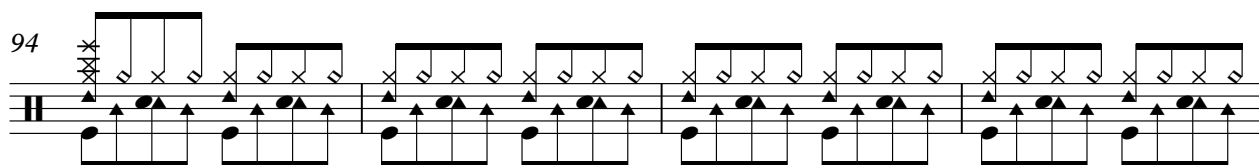

98

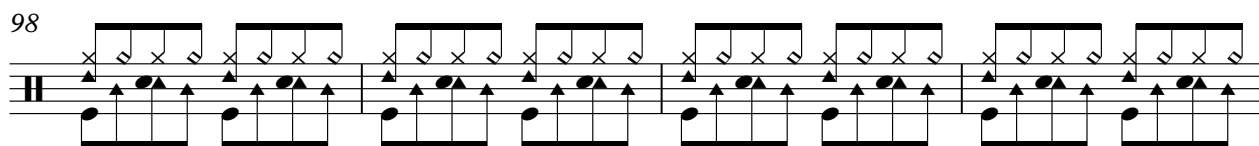

102

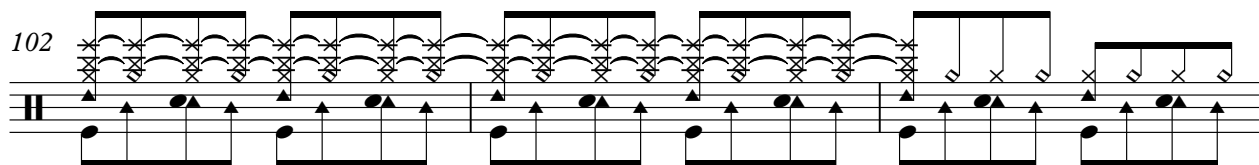

105

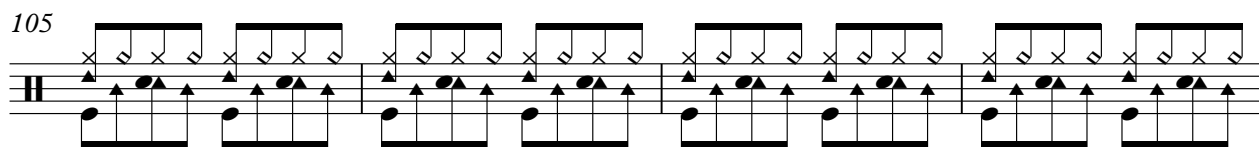

109

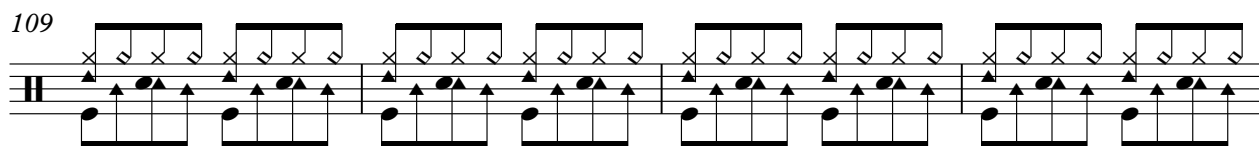

113

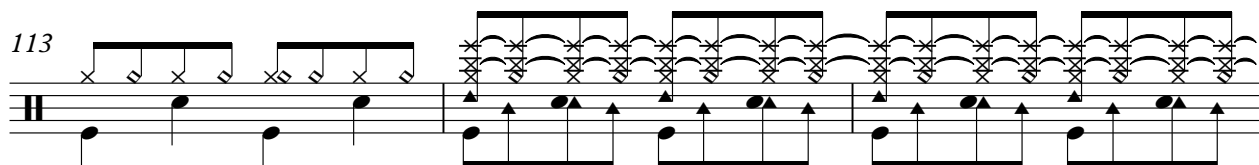

116

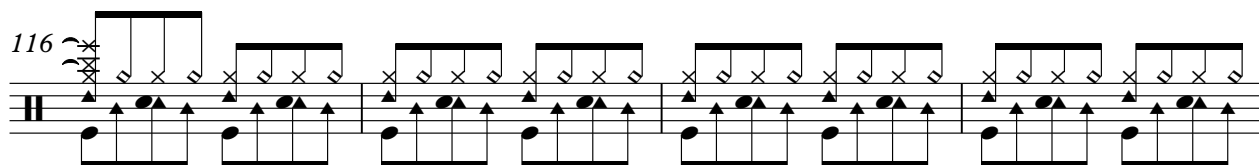

V.S.

120

124

127

130

134

137

141

145

149

153

156

160

164

167

170

174

177

180

184

187

V.S.

190

194

197

200

203

207

210

213

217

221

Percussion

225

228

232

235

239

242

245

248

251

255

V.S.

Percussion

259

263

266

270

273

277

280

284

287

Agro e Solimoes - Saudade So Alegria Doidao
Jazz Guitar

♩ = 134,000061

94

97

100

103

106

109

112

115

118

121

V.S.

124

127

130

133

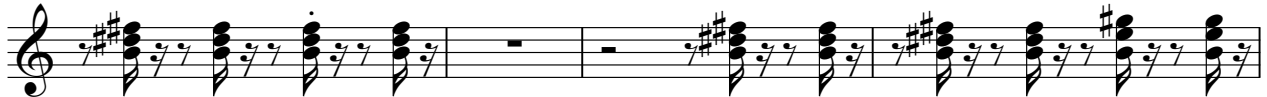

137

140

143

146

149

152

155

158

161

164

167

170

173

176

179

182

V.S.

185

189

192

195

199

202

87

Agro e Solimoes - Saudade So Alegria Doidao
Jazz Guitar

♩ = 134,000061

V.S.

65

68

72

75

78

82

85

89

92

96

99

102

105

108

111

114

117

120

123

126

129

132

135

138

141

144

147

150

153

186

189

192

195

201

204

208

212

215

218

V.S.

222

226

230

233

236

239

243

247

251

254

257

261

265

268

271

274

277

281

284

287

Agro e Solimoes - Saudade So Alegria Doidao

Jazz Guitar

♩ = 134,000061

Grudado por CENTER MIDIS midis para bailes e-mail: centermidis@bol.com.br

12 6 35

centermidis@bol.com.br

centermidis@bol.com.br centermidis@bol.com.br

55 108 41 3

centermidis@bol.com.br

centermidis@bol.com.br

207 5

centermidis@bol.com.br

218

224 2 5 2

centermidis@bol.com.br

236 5 4 3

centermidis@bol.com.br

centermidis@bol.com.br

251

258

264 7 7

279 7 3

Agro e Solimoes - Saudade So Alegria Doidao
Electric Guitar

♩ = 134,000061

103

108 3

118 24

145

149 8 3

163 4

171 24

197 3

202

207

212

216

222

230

241

246

251

257

262

5 3 3

275

7

284

3 3 3

Agro e Solimoes - Saudade So Alegria Doidao
5-string Electric Bass

♩ = 134,000061

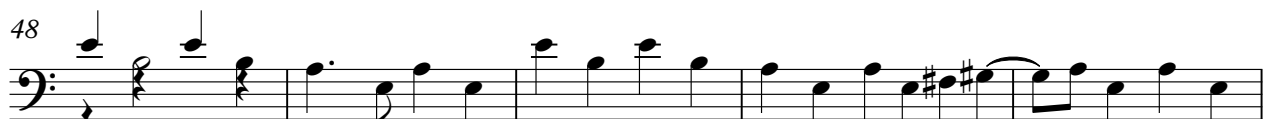
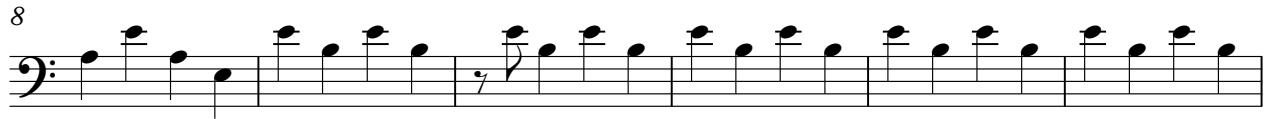

V.S.

116

122

126

131

136

141

146

151

156

162

V.S.

167

173

177

182

186

191

196

201

206

211

216

221

226

230

234

238

242

247

252

257

V.S.

262

266

270

274

278

282

286

Agro e Solimoes - Saudade So Alegria Doidao
Bandoneon

♩ = 134,000061

3

3

5

7

10

12

15

18

V.S.

21

23

26

29

32

35

37

39

41

43

45

47

49

51

3

V.S.

72

75

77

79

81

83

85

87

V.S.

89

91

93

114

116

118

120

122

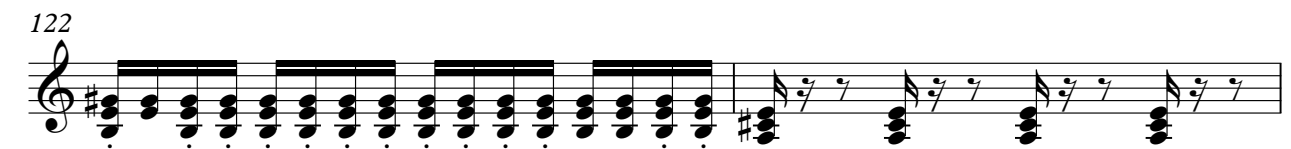

124

127

129

131

133

136

138

140

142

144

146

V.S.

148

150

152

165

167

169

171

173

175

178

180

182

184

187

189

191

193

196

200

202

203

87

Agro e Solimoes - Saudade So Alegria Doidao
Bandoneon

♩ = 134,000061

145

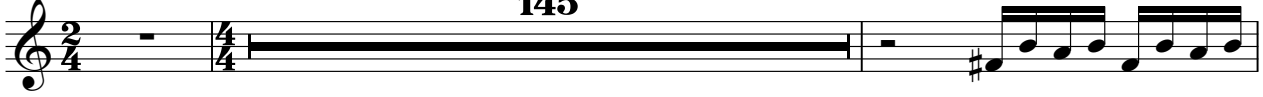

148

150

152

137

Agro e Solimoes - Saudade So Alegria Doidao
Bandoneon

♩ = 134,000061

211

216

220

224

227

230

233

236

239

V.S.

242 **9**

255

259

263

266

269

272

275

278

281

284

287

Agro e Solimoes - Saudade So Alegria Doidao

Violin

♩ = 134,000061

7

10

13

16

19

22

26

29

32

V.S.

Violin sheet music for measures 35 through 67. The music is written in treble clef and includes various rhythmic patterns, including triplets and sixteenth notes. Measure numbers are indicated at the beginning of each line.

70

74

77

80

83

86

89

200

Agro e Solimoes - Saudade So Alegria Doidao
Viola

♩ = 134,000061

202

205

207

209

212

15

229

3

235

237

2

242

244

246

248

265

269

274

277

282

285

Agro e Solimoes - Saudade So Alegria Doidao

Viola

♩ = 134,000061

202

205

207

209

211

14

227

230

233

236

239

V.S.

242

244

246

248

264

267

270

273

276

279

Viola

282

285

287

Agro e Solimoes - Saudade So Alegria Doidao
Violoncello

♩ = 134,000061

97

95

195

198

92

