

Pout Pouri - Mexe Mexe Que e Bom Mexe Mexe

♩ = 137,999878

Percussion

Lulu.macedo

Kora

Electric Bass

3

Perc.

E. Bass

5

Perc.

E. Gtr.

E. Bass

7

Perc.

E. Gtr.

E. Bass

Copyright © 2001 by Lulu.macedo
Copyright © 2001 by Lulu.macedo

8

Perc.

E. Gtr.

E. Bass

9

Perc.

E. Gtr.

E. Bass

10

Perc.

E. Gtr.

11

Perc.

E. Gtr.

12

Perc.

E. Gtr.

E. Bass

13

Perc. E. Gtr. E. Gtr. E. Bass Band. Vla. Vla.

14

Perc. E. Gtr. E. Bass Band. Vla. Vla.

15

Perc.

E. Gtr.

E. Bass

Band.

Vla.

Vla.

16

Perc.

E. Gtr.

E. Bass

Band.

Vla.

Vla.

17

19

21

Perc. E. Gtr. E. Bass Band. Vla.

23

Perc. E. Gtr. E. Bass Band. Vla.

25

Perc. E. Gtr. E. Bass Band. Vla.

27

Perc. E. Gtr. E. Bass Band. Vla.

29

Perc. E. Gtr. E. Bass Band. Vla.

31

Perc. E. Gtr. E. Bass Band. Vla.

32

Perc. J. Gtr. E. Gtr. E. Bass Band. Vla.

34

35

36

Perc. E. Gtr. E. Bass Band. Vla.

37

Perc. E. Gtr. E. Bass Band. Vla.

38

Perc. E. Gtr. E. Bass Band. Vla.

39

Perc. E. Gtr. E. Bass Band. Vla.

40

Perc. E. Gtr. E. Bass Band. Vla.

41

Perc. E. Gtr. E. Bass Band. Vla.

42

Perc.

E. Gtr.

E. Bass

Band.

Vla.

43

Perc.

E. Gtr.

E. Bass

Band.

Vla.

44

45

46

Perc.

E. Gtr.

E. Bass

Band.

Vla.

3

47

Perc.

E. Gtr.

E. Bass

Band.

Vla.

3

48

Perc. E. Gtr. E. Gtr. E. Bass Vla.

49

Perc. E. Gtr. E. Gtr. E. Bass Vla.

50

Perc. E. Gtr. E. Gtr. E. Bass Vla.

51

Perc.

J. Gtr.

E. Gtr.

E. Gtr.

E. Bass

Vla.

Perc.

J. Gtr.

E. Gtr.

E. Gtr.

E. Bass

Band.

Vla.

Vla.

52

Perc.

J. Gtr.

E. Gtr.

E. Gtr.

E. Bass

Vla.

Perc.

J. Gtr.

E. Gtr.

E. Gtr.

E. Bass

Band.

Vla.

Vla.

53

Perc.

J. Gtr.

E. Gtr.

E. Bass

Band.

Vla.

Vla.

54

Perc.

E. Gtr.

E. Bass

Band.

Vla.

Vla.

55

Perc.

E. Gtr.

E. Bass

Band.

Vla.

Vla.

56

Perc.

E. Gtr.

E. Bass

Band.

Vla.

Vla.

58

Perc.

E. Gtr.

E. Bass

Band.

Vla.

60

Perc.

E. Gtr.

E. Bass

Band.

Vla.

62

Perc. E. Gtr. E. Bass Band. Vla.

64

Perc. E. Gtr. E. Bass Band. Vla.

66

Perc. E. Gtr. E. Bass Band. Vla.

68

70

71

Perc. J. Gtr. E. Gtr. E. Bass Band. Vla.

73

Perc. J. Gtr. E. Gtr. E. Bass Band. Vla.

74

Perc. E. Gtr. E. Bass Band. Vla.

75

Perc. E. Gtr. E. Bass Band. Vla.

76

Perc. E. Gtr. E. Bass Band. Vla.

77

Perc. E. Gtr. E. Bass Band. Vla.

78

Perc. E. Gtr. E. Bass Band. Vla.

79

Perc. E. Gtr. E. Bass Band. Vla.

80

Perc. E. Gtr. E. Bass Band. Vla.

81

Perc. E. Gtr. E. Bass Band. Vla.

82

Perc. E. Gtr. E. Bass Band. Vla.

83

Perc. E. Gtr. E. Bass Band. Vla.

84

Perc. E. Gtr. E. Bass Band. Vla.

85

Perc. E. Gtr. E. Bass Band. Vla.

3

86

Perc. E. Gtr. E. Bass Band. Vla.

3

87

Perc. E. Gtr. E. Bass Band. Vla.

89

Perc. E. Gtr. E. Bass Band. Vla.

91

Perc. E. Gtr. E. Bass Band. Vla.

93

94

96

97

98

Perc. E. Gtr. E. Bass Band. Vla.

99

Perc. E. Gtr. E. Bass Band. Vla.

100

Perc. E. Gtr. E. Bass Band. Vla.

101

Perc. E. Gtr. E. Bass Band. Vla.

102

Perc. E. Gtr. E. Bass Band. Vla.

103

Perc. E. Gtr. E. Bass Band. Vla.

104

105

106

107

108

Perc.

E. Gtr.

E. Bass

Band.

Vla.

109

Perc.

J. Gtr.

E. Gtr.

E. Bass

Band.

Vla.

110

112

113

Perc. E. Gtr. E. Bass Band. Vla.

114

Perc. E. Gtr. E. Bass Band. Vla.

115

Perc. E. Gtr. E. Bass Band. Vla.

116

Perc. E. Gtr. E. Bass Band. Vla.

117

Perc. E. Gtr. E. Bass Band. Vla.

118

Perc. E. Gtr. E. Bass Band. Vla.

119

120

121

122

123

Perc. E. Gtr. E. Bass Band. Vla.

125

Perc. E. Gtr. E. Bass Vla.

127

Perc. E. Gtr. E. Bass Vla.

129

Perc. E. Gtr. E. Bass Vla.

131

Perc. E. Gtr. E. Bass Band.

132

Perc. E. Gtr. E. Bass Band. Vla.

133

Perc.

E. Gtr.

E. Bass

Band.

134

Perc.

E. Gtr.

E. Bass

Band.

135

Perc.

E. Gtr.

E. Bass

Band.

136

Perc. E. Gtr. E. Bass Band. Vla.

137

Perc. E. Gtr. E. Bass Band. Vla.

138

Perc. E. Gtr. E. Bass Band.

139

Perc. E. Gtr. E. Gtr. E. Bass

140

Perc. E. Gtr. E. Gtr. E. Bass Vla.

141

Perc. E. Gtr. E. Gtr. E. Bass Vla.

142 $\text{♩} = 150,000000$

144

Perc.

E. Gtr.

E. Gtr.

Kora

E. Bass

Band.

146

Perc.

E. Gtr.

E. Gtr.

Kora

E. Bass

Band.

148

149

150

Perc. E. Gtr. E. Gtr. Kora E. Bass Organ Band.

152

Perc. Kora E. Bass Organ Band.

154

Perc. Kora E. Bass Organ Band.

156

Perc. Kora E. Bass Organ Band.

158

160

162

Perc. Kora E. Bass Organ Band.

164

Perc. Kora E. Bass Organ Band. Tape Smp. Str.

166

Perc.

Kora

E. Bass

Band.

Tape Smp. Str

167

Perc.

Kora

E. Bass

Band.

Tape Smp. Str

168

Perc.

Kora

E. Bass

Band.

Tape Smp. Str

169

Perc.

Kora

E. Bass

Band.

Tape Smp. Str

170

Perc.

Kora

E. Bass

Band.

Tape Smp. Str

171

Perc.

Kora

E. Bass

Band.

Tape Smp. Str

172

Perc. Kora E. Bass Band. Tape Smp. Str

173

Perc. Kora E. Bass Band. Tape Smp. Str

175

176

177

Perc.

Kora

E. Bass

Band.

Tape Smp. Str

178

Perc.

Kora

E. Bass

Band.

Tape Smp. Str

179

180

181

Perc.

Kora

E. Bass

Band.

Tape Smp. Str

182

Perc.

E. Gtr.

E. Gtr.

Kora

E. Bass

Band.

Tape Smp. Str

184

186

188

Perc.

E. Gtr.

E. Gtr.

Kora

E. Bass

Band.

189

Perc.

E. Gtr.

E. Gtr.

Kora

E. Bass

Band.

190

Perc. E. Gtr. E. Gtr. Kora E. Bass Organ Band.

192

Perc. Kora E. Bass Organ Band.

194

196

198

Perc.

Kora

E. Bass

Organ

Band.

199

Perc.

Kora

E. Bass

Organ

Band.

200

201

202

Perc.

Kora

E. Bass

Organ

Band.

204

Perc.

Kora

E. Bass

Organ

Band.

Tape Smp. Str

206

Perc.

Kora

E. Bass

Band.

Tape Smp. Str

207

Perc.

Kora

E. Bass

Band.

Tape Smp. Str

208

Perc.

Kora

E. Bass

Band.

Tape Smp. Str

209

Perc.

Kora

E. Bass

Band.

Tape Smp. Str

210

Perc.

Kora

E. Bass

Band.

Tape Smp. Str

211

Perc.

Kora

E. Bass

Band.

Tape Smp. Str

212 71

213

214

215

216

217

218

219

220

Perc.

Kora

E. Bass

Band.

Tape Smp. Str

221

Perc.

Kora

E. Bass

Band.

Tape Smp. Str

223

Kora

E. Bass

Band.

Tape Smp. Str

225

Kora

E. Bass

Band.

Tape Smp. Str

227

Kora

E. Bass

Band.

Tape Smp. Str

229

Perc.

Kora

E. Bass

Band.

Tape Smp. Str

231

232

233

234

235

236

238

Perc.

Kora

E. Bass

Band.

Tape Smp. Str

239

Perc.

Kora

E. Bass

Band.

Tape Smp. Str

240

Perc.

Kora

E. Bass

Band.

Tape Smp. Str

241

Perc.

Kora

E. Bass

Band.

Tape Smp. Str

242

243

244

245

246

Perc.

E. Gtr.

E. Gtr.

Kora

E. Bass

Band.

Tape Smp. Str

248

Perc.

E. Gtr.

E. Gtr.

Kora

E. Bass

Band.

250

Perc. E. Gtr. E. Gtr. Kora E. Bass Band.

252

Perc. E. Gtr. E. Gtr. Kora E. Bass Band.

253

Perc.

E. Gtr.

E. Gtr.

Kora

E. Bass

Band.

Pout Pouri - Mexe Mexe Que e Bom Mexe Mexe

Percussion

♩ = 137,999878

4

6

8

10

12

14

16

18

21

Copyright © 2001 by Lulu.macedo
Copyright © 2001 by Lulu.macedo

V.S.

24

27

30

32

35

38

40

42

45

48

50

52

54

56

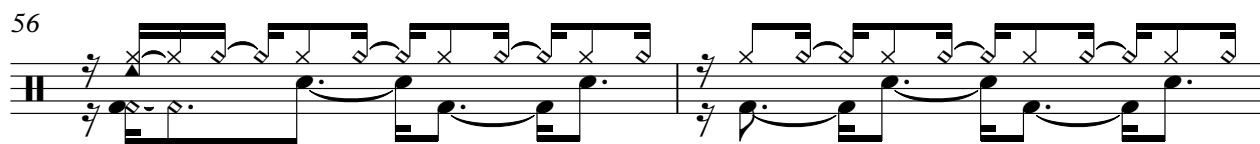

58

61

64

67

70

73

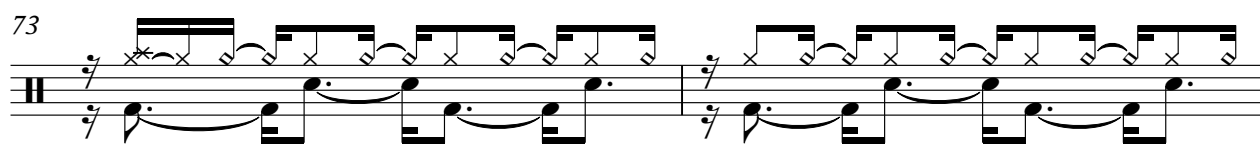

V.S.

75

78

80

82

85

87

89

92

94

97

100

102

104

107

109

112

115

117

119

122

V.S.

125

127

129

132

135

138

140

142

$\text{♩} = 150,000000$

145

148

Percussion

151

154

157

160

163

166

168

170

172

174

V.S.

Percussion

Percussion

199

202

205

207

209

211

213

215

217

219

V.S.

221

230

232

234

236

238

240

242

244

246

249

252

♩ = 137,999878

32 16

51

18

74

20 12

109

109

112

30 113

♩ = 150,000000

Electric Guitar

Pout Pouri - Mexe Mexe Que e Bom Mexe Mexe

♩ = 137,999878

12

15

18

21

24

27

30

32

34

37

Copyright © 2001 by Lulu.macedo
Copyright © 2001 by Lulu.macedo

V.S.

40

43

45

48

51

54

57

60

63

66

69

71

73

76

79

82

84

86

88

91

120

122

125

129

132

135

137

140

142

♩ = 150,000000

112

♩ = 137,999878

5

8

10

12

35

48

50

53

86

140

142

♩ = 150,000000

112

Pout Pouri - Mexe Mexe Que e Bom Mexe Mexe

Electric Guitar

♩ = 137,999878

♩ = 150,000000

Copyright © 2001 by Lulu.macedo
Copyright © 2001 by Lulu.macedo

Electric Guitar

Pout Pouri - Mexe Mexe Que e Bom Mexe Mexe

♩ = 137,999878

♩ = 150,000000

Copyright © 2001 by Lulu.macedo
Copyright © 2001 by Lulu.macedo

Pout Pouri - Mexe Mexe Que e Bom Mexe Mexe

Kora

♩ = 137,999878

♩ = 150,000000

Lulu.macedo

141

Copyright © 2001 by Lulu.macedo
Copyright © 2001 by Lulu.macedo

V.S.

Kora

V.S.

220

223

226

229

232

235

238

241

244

247

250 Kora 5

252

253

Pout Pouri - Mexe Mexe Que e Bom Mexe Mexe

Electric Bass

♩ = 137,999878

Copyright © 2001 by Lulu.macedo
Copyright © 2001 by Lulu.macedo

V.S.

40

44

47

50

53

56

60

63

66

69

72

76

79

83

86

89

92

95

99

102

V.S.

106

109

112

115

118

121

124

129

133

136

139

141

♩ = 150,000000

112

Electric Bass

Pout Pouri - Mexe Mexe Que e Bom Mexe Mexe

♩ = 137,999878

♩ = 150,000000

141

145

149

153

156

160

163

166

169

172

Copyright © 2001 by Lulu.macedo
Copyright © 2001 by Lulu.macedo

V.S.

175

178

181

185

189

192

195

198

201

204

207

211

214

217

220

223

226

229

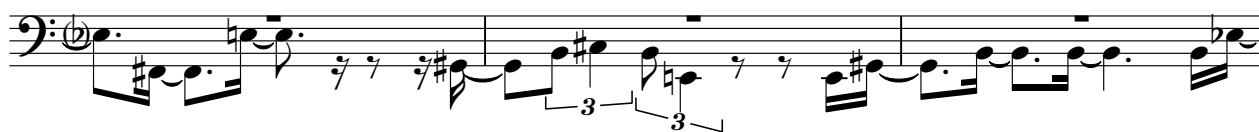

232

235

V.S.

238

241

244

247

251

Rock Organ

Pout Pouri - Mexe Mexe Que e Bom Mexe Mexe

♩ = 137,999878 ♩ = 150,000000

141 8

151

156

160

165 25

192

195

199

202 50

Copyright © 2001 by Lulu.macedo
Copyright © 2001 by Lulu.macedo

Bandoneon

Pout Pouri - Mexe Mexe Que e Bom Mexe Mexe

♩ = 137,999878

12

12

14

16

16

18

18

20

20

22

22

25

25

Copyright © 2001 by Lulu.macedo
Copyright © 2001 by Lulu.macedo

V.S.

Bandoneon

45

47

52

54

56

58

60

82

84

86

88

90

93

95

97

99

101

103

105

107

109

111

113

114

116

118

120

122

124

132

134

136

3

V.S.

8

Bandoneon

138

3

142

$\text{♩} = 150,000000$

112

Bandoneon

Pout Pouri - Mexe Mexe Que e Bom Mexe Mexe

♩ = 137,999878 ♩ = 150,000000

141

144

146

148

150

153

156

159

Copyright © 2001 by Lulu.macedo
Copyright © 2001 by Lulu.macedo

V.S.

162

165

169

172

175

178

181

184

186

188

190

193

196

199

202

205

209

212

215

218

V.S.

221

225

228

232

235

239

242

245

248

250

252

Tape Sampler Keyboard [Strings] Pout Pouri - Mexe Mexe Que e Bom Mexe Mexe

♩ = 137,999878 **141** ♩ = 150,000000 **23**

166

170

174

179

183 **22**

208

213

217

221

Copyright © 2001 by Lulu.macedo
Copyright © 2001 by Lulu.macedo

V.S.

225

229

233

237

241

245

Pout Pouri - Mexe Mexe Que e Bom Mexe Mexe

Viola

Copyright © 2001 by Lulu.macedo
Copyright © 2001 by Lulu.macedo

Viola

Pout Pouri - Mexe Mexe Que e Bom Mexe Mexe

♩ = 137,999878

12

16

22

27

31

34

40

46

51

54

2

Copyright © 2001 by Lulu.macedo
Copyright © 2001 by Lulu.macedo

59

64

68

71

74

80

86

89

93

96

102 *Viola*

108

111

117

123

127

132

140 = 150,000000 **112**