

Pout Pouri - Nois Nao Vive Sem Muie Enrosca Enrosco

♩ = 136,940033

3

- Perc.**: Two measures of music, starting with a rest followed by a rhythmic pattern.
- J. Gtr.**: Two measures of music, featuring a complex rhythmic pattern with many sixteenth notes.
- E. Bass**: Two measures of music, starting with a rest followed by a rhythmic pattern.
- Band.**: Two measures of music, featuring a complex rhythmic pattern with many sixteenth notes.

Copyright © 2001 by Lulu.macedo
Copyright © 2001 by Lulu.macedo

2

5

7

10

Perc.

E. Gtr.

Kora

E. Bass

Band.

12

Perc.

E. Gtr.

Kora

E. Bass

Band.

4

14

Perc. E. Gtr. Kora E. Bass Band.

15

Perc. E. Gtr. Kora E. Bass Band.

17

19

21

Perc.

E. Gtr.

Kora

E. Bass

Band.

23

Perc.

E. Gtr.

Kora

E. Bass

Band.

25

27

8

29

Perc.

E. Gtr.

Kora

E. Bass

Band.

30

Perc.

E. Gtr.

Kora

E. Bass

Band.

31

Perc. E. Gtr. Kora E. Bass Band.

33

Perc. E. Gtr. Kora E. Bass Band.

35

Perc. E. Gtr. Kora E. Bass Band.

37

Perc. E. Gtr. Kora E. Bass Band.

39

Perc.

J. Gtr.

E. Gtr.

Kora

E. Bass

Band.

41

Perc.

J. Gtr.

E. Gtr.

Kora

E. Bass

Band.

43

Perc.

E. Gtr.

Kora

E. Bass

Band.

45

Perc.

E. Gtr.

Kora

E. Bass

Band.

48

Perc.

E. Gtr.

Kora

E. Bass

Band.

50

Perc.

E. Gtr.

Kora

E. Bass

Band.

52

Perc. E. Gtr. Kora E. Bass Band.

54

Perc. E. Gtr. Kora E. Bass Band.

56

Perc.

E. Gtr.

Kora

E. Bass

Band.

58

Perc.

E. Gtr.

Kora

E. Bass

Band.

60

Perc.

E. Gtr.

Kora

E. Bass

Band.

62

Perc.

E. Gtr.

Kora

E. Bass

Band.

64

Perc. E. Gtr. Kora E. Bass Band.

66

Perc. E. Gtr. Kora E. Bass Band.

68

Perc.

E. Gtr.

Kora

E. Bass

Band.

70

Perc.

E. Gtr.

Kora

E. Bass

Band.

72

74

75

Perc.

E. Gtr.

Kora

E. Bass

Band.

77

Perc.

J. Gtr.

E. Gtr.

E. Bass

Band.

80

82

84

86

88

Perc.

E. Gtr.

Kora

E. Bass

Band.

90

Perc.

E. Gtr.

Kora

E. Bass

Band.

92

Perc. E. Gtr. Kora E. Bass Band.

94

Perc. E. Gtr. Kora E. Bass Band.

96

Perc.

E. Gtr.

Kora

E. Bass

Band.

98

Perc.

E. Gtr.

Kora

E. Bass

Band.

100

102

104

106

108

Perc.

E. Gtr.

Kora

E. Bass

Band.

110

Perc.

E. Gtr.

Kora

E. Bass

Band.

112

Perc. E. Gtr. Kora E. Bass Band.

114

$\text{♩} = 136,940033$ $\text{♩} = 148,000153$

Perc. E. Gtr. Kora E. Bass Band.

30

116 ♩ = 143,000137

119

120

121

122

123

124 33

Perc.

E. Gtr.

E. Bass

Band.

Band.

125

Perc.

E. Gtr.

E. Bass

Band.

Band.

126

Perc. E. Gtr. E. Bass Band.

127

Perc. E. Gtr. E. Bass Band.

128

Perc. E. Gtr. E. Bass Band.

129

130

131

132

Perc. E. Gtr. E. Bass Band. Band.

133

Perc. E. Gtr. E. Bass Band. Band.

134

Perc. E. Gtr. E. Bass Band. Band.

135

Perc. E. Gtr. E. Bass Band. Band.

136

Perc. E. Gtr. E. Bass Band. Band.

137

Perc. E. Gtr. E. Bass Band. Band.

38

138

Perc. E. Gtr. E. Bass Band.

139

Perc. E. Gtr. E. Bass Band.

140

Perc. E. Gtr. E. Bass Band. Band.

141 39

Perc. E. Gtr. E. Bass Band. Band.

143

Perc. E. Gtr. E. Bass Band.

144

Perc. E. Gtr. E. Bass Band.

40

145

Perc. E. Gtr. E. Bass Band.

146

Perc. E. Gtr. E. Bass Band.

147

Perc. E. Gtr. E. Bass Band.

148

Perc. E. Gtr. E. Bass Band. Band.

3

Perc. E. Gtr. E. Bass Band. Band.

149

3

Perc. E. Gtr. E. Bass Band. Band.

150

3

151

Perc. E. Gtr. E. Bass Band.

152

Perc. E. Gtr. E. Bass Band. Band.

153

Perc. E. Gtr. E. Bass Band. Band.

154

Perc. E. Gtr. E. Bass Band.

155

Perc. E. Gtr. E. Bass Band.

156

Perc. E. Gtr. E. Bass Band. Band.

157

159

160

161

Perc. E. Gtr. E. Bass Band.

162

Perc. E. Gtr. E. Bass Band.

163

Perc. E. Gtr. E. Bass Band.

164

Perc. E. Gtr. E. Bass Band. Band.

3

3

165

Perc. E. Gtr. E. Bass Band. Band.

3

3

166

Perc. E. Gtr. E. Bass Band. Band.

3

3

167

Perc.

E. Gtr.

E. Bass

Band.

Band.

3

168

Perc.

E. Gtr.

E. Bass

Band.

Band.

3

169

Perc.

E. Gtr.

E. Bass

Band.

Band.

3

170

Perc. E. Gtr. E. Bass Band.

171

Perc. E. Gtr. E. Bass Band.

172

Perc. E. Gtr. E. Bass Band. Band.

173

174

175

Perc. E. Gtr. E. Bass Band. Band.

176

Perc. E. Gtr. E. Bass Band. Band.

177

Perc. E. Gtr. E. Bass Band. Band.

178

Perc.

E. Gtr.

E. Bass

Band.

Band.

179

Perc.

E. Gtr.

E. Bass

Band.

Band.

180

Perc.

E. Gtr.

E. Bass

Band.

Band.

181

Perc.

E. Gtr.

E. Bass

Band.

Band.

183

Perc.

E. Gtr.

E. Bass

Band.

184

Perc. E. Gtr. E. Bass Band.

185

Perc. E. Gtr. E. Bass Band. Band.

186

Perc. E. Gtr. E. Bass Band.

187

Perc.

E. Gtr.

E. Bass

Band.

188

Perc.

E. Gtr.

E. Bass

Band.

189

Perc.

E. Gtr.

E. Bass

Band.

Band.

190

191

192

193

194

195

196

197

198

58

199

Perc. E. Gtr. E. Bass Band.

200

Perc. E. Gtr. E. Bass Band.

201

Perc. E. Gtr. E. Bass Band.

202

203

204

205

206

207

208

Perc.

E. Gtr.

E. Bass

Band.

209

Perc.

E. Gtr.

E. Bass

Band.

Band.

210

Perc.

E. Gtr.

E. Bass

Band.

211

Perc. E. Gtr. E. Bass Band.

212

Perc. E. Gtr. E. Bass Band.

213

Perc. E. Gtr. E. Bass Band.

214

215

216

217

Perc.

E. Gtr.

E. Bass

Band.

218

Perc.

E. Gtr.

E. Bass

Band.

219

Perc.

E. Gtr.

E. Bass

Band.

220

221

222

223

Perc. E. Gtr. E. Bass Band.

224

Perc. E. Gtr. E. Bass Band.

225

Perc. E. Gtr. E. Bass Band.

226

227

228 $\text{♩} = 148,000153$

Perc.

E. Gtr.

E. Gtr.

E. Gtr.

E. Bass

Band.

Band.

230 $\text{♩} = 148,000153$

Perc.

E. Gtr.

E. Gtr.

E. Bass

Vla.

Solo

232

234

236

Perc.

E. Gtr.

E. Bass

Band.

Vla.

Solo

238

Perc.

E. Gtr.

E. Gtr.

E. Bass

Vla.

Solo

240

Perc.

E. Gtr.

E. Gtr.

E. Bass

Band.

Vla.

Solo

242

Perc.

E. Gtr.

E. Gtr.

E. Bass

Band.

Vla.

Solo

244

246

248

250

252

254

256

258

260

262

264

Perc.

E. Gtr.

E. Gtr.

E. Bass

Band.

Vla.

Solo

266

Perc.

E. Gtr.

E. Gtr.

E. Bass

Band.

Vla.

Solo

268

Perc.

E. Gtr.

E. Gtr.

E. Bass

Band.

Vla.

Solo

270

Perc.

E. Gtr.

E. Gtr.

E. Bass

Band.

Vla.

Solo

272

Perc.

E. Gtr.

E. Gtr.

E. Bass

Band.

Vla.

Solo

274

Perc.

E. Gtr.

E. Gtr.

E. Bass

Band.

Vla.

Solo

276

278

280

Perc.

E. Gtr.

E. Bass

Band.

Vla.

Solo

282

Perc.

E. Gtr.

E. Bass

Band.

Vla.

Solo

284

286

Perc.

E. Gtr.

E. Gtr.

E. Bass

Band.

Vla.

Solo

288

Perc.

E. Gtr.

E. Gtr.

E. Bass

Band.

Vla.

Solo

290

Perc.

E. Gtr.

E. Gtr.

E. Bass

Band.

Vla.

Solo

292

294

Perc.

E. Gtr.

E. Gtr.

E. Bass

Band.

Vla.

Solo

298

Perc.

E. Gtr.

E. Gtr.

E. Bass

Band.

Vla.

Solo

300

Perc. E. Gtr. E. Gtr. E. Bass Band. Vla. Solo

302

Perc. E. Gtr. E. Gtr. E. Bass Band. Vla. Solo

304

Perc.

E. Gtr.

E. Gtr.

E. Bass

Band.

Vla.

Solo

306

Perc.

E. Gtr.

E. Gtr.

E. Bass

Band.

Vla.

Solo

308

Perc.

E. Gtr.

E. Gtr.

E. Bass

Band.

Vla.

Solo

310

Perc.

E. Gtr.

E. Bass

Band.

Vla.

Solo

312

Perc. E. Gtr. E. Bass Band. Vla. Solo

314

Perc. E. Gtr. E. Bass Band. Vla. Solo

316

318

320

Perc.

E. Gtr.

E. Gtr.

E. Bass

Band.

Vla.

Solo

322

Perc.

E. Gtr.

E. Gtr.

E. Bass

Band.

Vla.

Solo

324

326

328

Perc.

E. Gtr.

E. Gtr.

E. Bass

Band.

Vla.

Solo

330

Perc.

E. Gtr.

E. Gtr.

E. Bass

Band.

Vla.

Solo

332

Perc.

E. Gtr.

E. Gtr.

E. Bass

Band.

Vla.

Solo

334

Perc.

E. Gtr.

E. Gtr.

E. Bass

Vla.

Solo

336

338

Perc.

E. Gtr.

E. Gtr.

E. Bass

Band.

Vla.

Solo

340

Perc.

E. Gtr.

E. Gtr.

E. Bass

Band.

Vla.

Solo

342

$\text{♩} = 148,000153 \quad \text{♩} = 136,9480000153$

Perc.

E. Gtr.

E. Gtr.

E. Bass

Vla.

Solo

344

Perc.

E. Gtr.

E. Gtr.

E. Bass

Band.

Vla.

Solo

346

Perc.

E. Gtr.

E. Gtr.

E. Bass

Band.

Vla.

Solo

348

Perc.

E. Gtr.

E. Gtr.

E. Bass

Band.

Vla.

Solo

350

Perc.

E. Gtr.

E. Bass

Band.

Vla.

Solo

352

Perc.

E. Gtr.

E. Bass

Band.

Vla.

Solo

Percussion

Pout Pouri - Nois Nao Vive Sem Muie Enrroca Enrrc

♩ = 136,940033

6

10

13

16

19

22

26

29

32

Copyright © 2001 by Lulu.macedo
Copyright © 2001 by Lulu.macedo

V.S.

Percussion

35

38

41

44

48

51

54

57

60

64

67

70

73

77

82

85

88

91

94

97

100

103

106

109

112

115

$\text{♩} = 136,940033$ $\text{♩} = 148,90015000137$

118

120

122

124

Percussion

126

128

130

132

134

136

138

140

142

144

V.S.

Percussion

146

148

150

152

154

156

158

160

162

164

Percussion

166

168

170

172

174

176

178

180

182

184

V.S.

Percussion

Percussion

206

208

210

212

214

216

218

220

222

224

V.S.

Percussion

226

228

230

232

234

236

239

242

244

246

248

251

253

256

259

262

264

267

269

271

V.S.

274

276

279

282

285

288

290

293

295

298

300

302

305

307

310

313

316

319

322

324

V.S.

Percussion

349

351

♩ = 136,940033

4 **33**

39

41 **34**

77

80

83 **32** **113**

229 **112** **11**

♩ = 136,940033

♩ = 148,000153

♩ = 148,000153

♩ = 136,940033

9

12

15

18

21

24

27

30

33

36

71

74

78

82

85

88

91

94

97

100

103

106

109

112

115 ♩ = 136,940033 ♩ = 148,000153,000137 ♩ = 148,00015

113

230 ♩ = 148,000153 ♩ = 148,000153,40033 ♩ = 148,000153

112 **11**

♩ = 136,940033 ♩ = 136,940033,001153,000137

114

118

121

124

127

130

133

136

139

142

145

148

151

154

157

160

163

166

169

172

175

178

181

184

187

190

193

196

199

202

205

208

211

214

217

220

223

226

229

$\text{♩} = 148 \text{ BPM}$

240

244

247

251

254

264

268

271

275

277

286

289

293

297

300

303

307

317

321

324

Electric Guitar

Pout Pouri - Nois Nao Vive Sem Muie Enrosca Enrrc

♩ = 136,940033 ♩ = 136,940033 ♩ = 148,0001

114 **113**

230 ♩ = 148,000153

233

236

239

242

245

248

251

253

Copyright © 2001 by Lulu.macedo
Copyright © 2001 by Lulu.macedo

V.S.

256

259

262

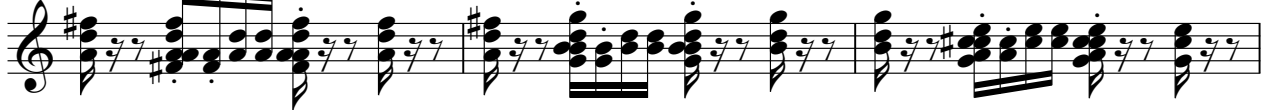

265

268

271

274

277

280

283

286

289

292

295

298

301

304

307

310

313

316

319

322

325

328

331

334

337

340

♩ = 148,000153

343

♩ = 136,048,000153

346

349

351

Electric Guitar

Pout Pouri - Nois Nao Vive Sem Muie Enrosca Enrrc

♩ = 136,940033 ♩ = 136,940033 ♩ = 143,000137 ♩ = 148,000153

Lulu.macedo **114** **113**

230 ♩ = 148,000153

234 ♩ = 148,000153 ♩ = 136,940033 ♩ = 148,000153

108 **11**

Copyright © 2001 by Lulu.macedo
Copyright © 2001 by Lulu.macedo

♩ = 136,940033

5

12

19

25

33

40

47

55

61

69

75

85

92

99

106

113

♩ = 136,940033 ♩ = 148,000000 ♩ = 137

229

♩ = 148,000000 ♩ = 153

♩ = 148,000000 ♩ = 153

Pout Pouri - Nois Nao Vive Sem Muie Enrosca Enrrc

Electric Bass

♩ = 136,940033

♩ = 136,940033

114

119

123

127

131

135

139

143

148

152

Copyright © 2001 by Lulu.macedo
Copyright © 2001 by Lulu.macedo

V.S.

156

160

164

168

172

176

180

185

189

193

197

201

205

209

213

217

222

227

♩ = 148,000153

230 ♩ = 148,000153

♩ = 148,000153, 40033 = 148,000153

112

11

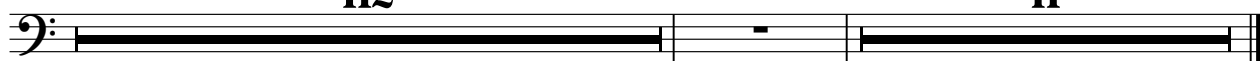

Pout Pouri - Nois Nao Vive Sem Muie Enrosca Enrrc

Electric Bass

♩ = 136,940033

♩ = 136,940033

♩ = 148,0001

114

113

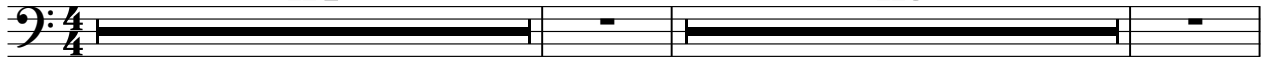

230 ♩ = 148,000153

234

238

242

246

250

254

258

262

Copyright © 2001 by Lulu.macedo
Copyright © 2001 by Lulu.macedo

V.S.

266

270

274

278

282

286

290

294

298

302

306

310

314

318

322

326

330

334

338

342

♩ = 148,000156,040013,000153

V.S.

346

350

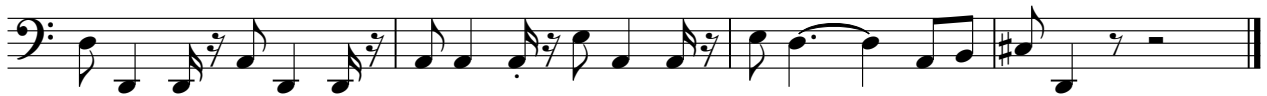

5-string Electric Bass

Pout Pouri - Nois Nao Vive Sem Muie Enrosca Enrrc

♩ = 136,940033

6

11

15

19

23

27

31

35

39

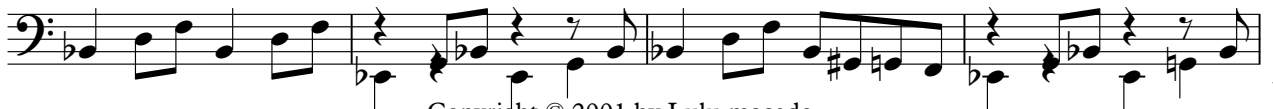

Copyright © 2001 by Lulu.macedo
Copyright © 2001 by Lulu.macedo

V.S.

43

48

52

57

61

66

71

75

79

83

88

92

97

101

105

109

113

$\text{♩} = 136,940033$ $\text{♩} = 148,000153$

117

112

$\text{♩} = 148,000153$

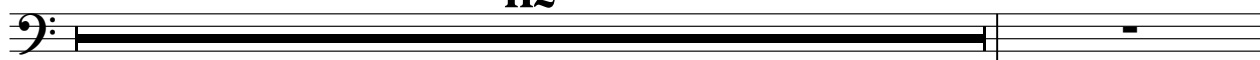

230 $\text{♩} = 148,000153$

112

$\text{♩} = 148,000153$ $\text{♩} = 136,940033$ $\text{♩} = 148,000153$

11

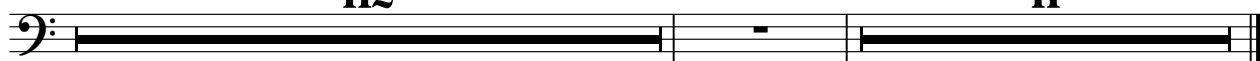

Bandoneon

Pout Pouri - Nois Nao Vive Sem Muie Enrosca Enrrc

♩ = 136,940033

4

7

10

12

14

15

17

Copyright © 2001 by Lulu.macedo
Copyright © 2001 by Lulu.macedo

V.S.

19

21

23

26

28

30

31

33

35

37

39

42

45

48

50

52

54

56

58

60

62

64

66

68

V.S.

92

94

96

98

100

102

104

106

108

110

112

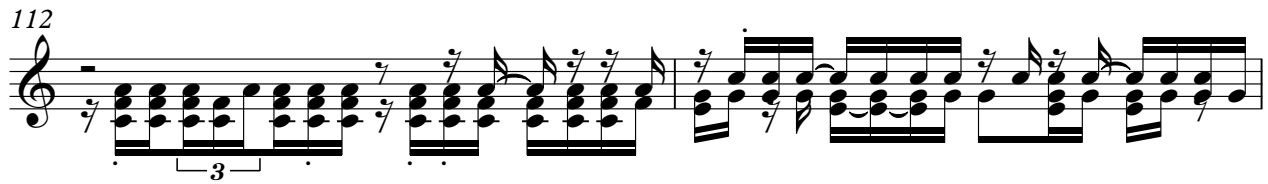

114

♩ = 136,940033 ♩ = 148,000153

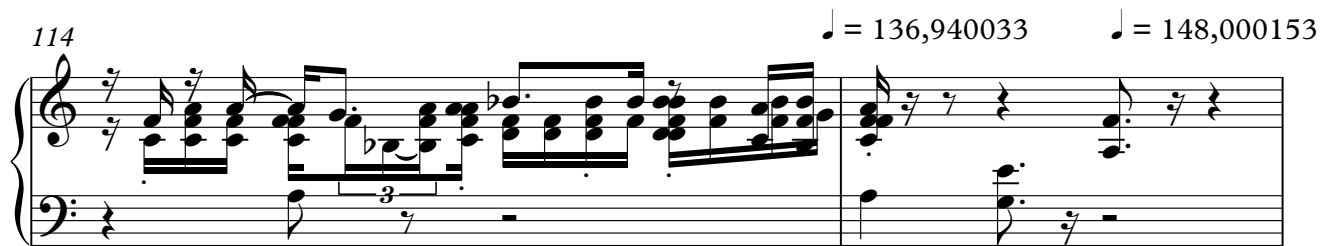

116

♩ = 143,000137

113

♩ = 148,000153

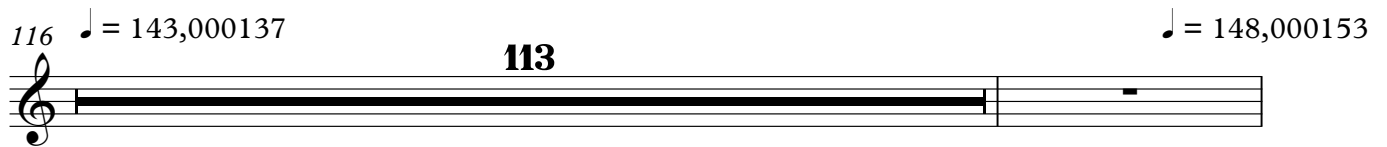

230

♩ = 148,000153

112

♩ = 148,000153 ♩ = 136,940033 ♩ = 148,000153

11

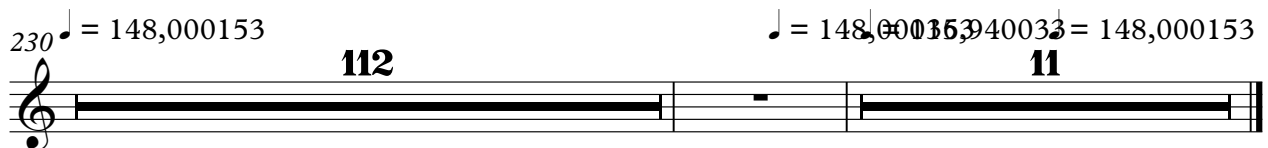

Bandoneon

Pout Pouri - Nois Nao Vive Sem Muie Enrosca Enrrc

♩ = 136,940033 ♩ = 136,940033

114

118

120

122

124

126

128

130

132

Copyright © 2001 by Lulu.macedo
Copyright © 2001 by Lulu.macedo

V.S.

134

136

138

140

142

144

146

148

150

152

154

156

158

160

162

164

166

168

V.S.

170

172

174

176

178

180

182

184

186

188

190

192

194

196

198

200

202

V.S.

204

206

208

210

212

214

216

218

220

222

224

226

228

$\text{♩} = 148,000153$

230

$\text{♩} = 148,000153$ **112** $\text{♩} = 148,000153$ **11** $\text{♩} = 148,000153$

Bandoneon

Pout Pouri - Nois Nao Vive Sem Muie Enrosca Enrrc

♩ = 136,940033 ♩ = 136,940033

114

118

120

122

124

129

134

138

Copyright © 2001 by Lulu.macedo
Copyright © 2001 by Lulu.macedo

Bandoneon

193

3 3 3 7

205

3 3 3 3

210

3 3 7 3 3

222

7 3 3

♩ = 148,000153

230

♩ = 148,000153 112 11

♩ = 148,000153 112 40033 = 148,000153

Bandoneon

Pout Pouri - Nois Nao Vive Sem Muie Enrosca Enrrc

♩ = 136,940033 ♩ = 136,940033 ♩ = 148,0001

114 **113**

230 ♩ = 148,000153

3

235

238

3

245

2

249

3

Copyright © 2001 by Lulu.macedo
Copyright © 2001 by Lulu.macedo

253

257

260

265

269

274

278

282

285

288

291

296

299

304

308

312

315

320

325

330

2

336

341

$\text{♩} = 148, 100, 100, 100, 153$

346

350

352

Viola

Pout Pouri - Nois Nao Vive Sem Muie Enrosca Enrrc

♩ = 136,940033

114

♩ = 136,940033

113

♩ = 148,0001

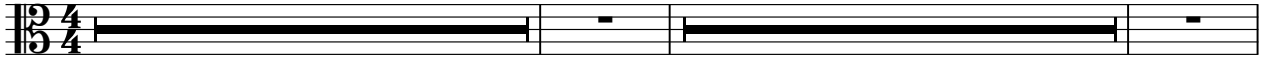

230 ♩ = 148,000153

236

241

246

252

257

263

269

274

Copyright © 2001 by Lulu.macedo
Copyright © 2001 by Lulu.macedo

V.S.

279

285

291

297

302

308

313

319

325

331

337

342

♩ = 148,000153,041013,000153

348

351

Pout Pouri - Nois Nao Vive Sem Muie Enrosca Enrrc

Solo

♩ = 136,940033 ♩ = 136,940033 ♩ = 148,0001

114 **113**

230 ♩ = 148,000153

235

241

247

253

259

265

271

277

Copyright © 2001 by Lulu.macedo
Copyright © 2001 by Lulu.macedo

V.S.

283

289

295

301

307

313

319

325

331

337

♩ = 148,00015

343 

349

