

Pout Pouri - Nois Nao Vive Sem Muie Eu Me Amarrei Goiani

♩ = 136,940033

Musical score for the first system of 'Pout Pouri'. The score is in 4/4 time and features the following instruments:

♩ = 136,940033

Musical score for the second system of 'Pout Pouri'. The score is in 4/4 time and features the following instruments:

- Perc.**: Two measures of rests, followed by a quarter note, a quarter note, and a half note.
- J. Gtr.**: Two measures of rests, followed by a sixteenth-note pattern: ♭, ♭, ♭, ♭, ♭, ♭, ♭, ♭, ♭, ♭, ♭, ♭, ♭, ♭, ♭, ♭.
- E. Bass**: Two measures of rests, followed by a quarter note, a quarter note, and a half note.
- Band.**: Two measures of rests, followed by a sixteenth-note pattern: ♭, ♭, ♭, ♭, ♭, ♭, ♭, ♭, ♭, ♭, ♭, ♭, ♭, ♭, ♭, ♭.

3

2

5

8

11

13

15

17

Perc. E. Gtr. Kora E. Bass Band.

19

Perc. E. Gtr. Kora E. Bass Band.

21

Perc. E. Gtr. Kora E. Bass Band.

23

Perc. E. Gtr. Kora E. Bass Band.

26

Perc. E. Gtr. Kora E. Bass Band.

28

Perc. E. Gtr. Kora E. Bass Band.

30

Perc. E. Gtr. Kora E. Bass Band.

32

Perc. E. Gtr. Kora E. Bass Band.

34

Perc. E. Gtr. Kora E. Bass Band.

36

Perc.

E. Gtr.

Kora

E. Bass

Band.

38

Perc.

J. Gtr.

E. Gtr.

Kora

E. Bass

Band.

40

Perc. J. Gtr. E. Gtr. Kora E. Bass Band.

42

Perc. J. Gtr. E. Gtr. E. Gtr. Kora E. Bass Band.

45

Perc.

E. Gtr.

E. Gtr.

Kora

E. Bass

Band.

48

Perc.

E. Gtr.

Kora

E. Bass

Band.

50

Perc. E. Gtr. Kora E. Bass Band.

52

Perc. E. Gtr. Kora E. Bass Band.

54

Perc. E. Gtr. Kora E. Bass Band.

56

Perc. 

E. Gtr. 

Kora 

E. Bass 

Band. 

58

Perc. 

E. Gtr. 

Kora 

E. Bass 

Band. 

60

Perc. 

E. Gtr. 

Kora 

E. Bass 

Band. 

62

Perc. E. Gtr. Kora E. Bass Band.

64

Perc. E. Gtr. Kora E. Bass Band.

66

Perc. E. Gtr. Kora E. Bass Band.

68

70

72

74

Perc. E. Gtr. Kora E. Bass Band.

76

Perc. J. Gtr. E. Gtr. Kora E. Bass Band.

79

Perc. J. Gtr. E. Gtr. E. Bass Band.

82

Perc. J. Gtr. E. Gtr. Kora E. Bass Band.

84

Perc. E. Gtr. Kora E. Bass Band.

86

88

90

92

Perc. E. Gtr. Kora E. Bass Band.

94

Perc. E. Gtr. Kora E. Bass Band.

96

Perc. E. Gtr. Kora E. Bass Band.

98

Perc. E. Gtr. Kora E. Bass Band.

100

Perc. E. Gtr. Kora E. Bass Band.

102

Perc. E. Gtr. Kora E. Bass Band.

104

Perc. E. Gtr. Kora E. Bass Band.

106

Perc. E. Gtr. Kora E. Bass Band.

108

Perc. E. Gtr. Kora E. Bass Band.

110

Perc. E. Gtr. Kora E. Bass Band.

112

Perc. E. Gtr. Kora E. Bass Band.

114 $\text{♩} = 136,940033$ $\text{♩} = 148,000153$

Perc.

J. Gtr.

E. Gtr.

E. Gtr.

Kora

E. Bass

Band.

$\text{♩} = 136,940033$ $\text{♩} = 148,000153$

Vla.

Solo

116

Perc.

E. Gtr.

E. Gtr.

E. Bass

Vla.

Solo

118

Perc. E. Gtr. E. Gtr. E. Bass Band. Vla. Solo

120

Perc. E. Gtr. E. Gtr. E. Bass Band. Vla. Solo

122

Perc. E. Gtr. E. Bass Band. Vla. Solo

124

Perc. J. Gtr. E. Gtr. E. Bass Band. Vla. Solo

126

Perc.

J. Gtr.

E. Gtr.

E. Bass

Band.

Vla.

Solo

128

Perc.

J. Gtr.

E. Gtr.

E. Bass

Band.

Vla.

Solo

130

132

134

Perc. J. Gtr. E. Gtr. E. Bass Band. Vla. Solo

136

Perc. J. Gtr. E. Gtr. E. Bass Band. Vla. Solo

138

140

143

Perc.

E. Gtr.

E. Bass

Band.

Vla.

Solo

146

Perc.

E. Gtr.

E. Bass

Band.

Vla.

Solo

148

150

152

Perc.

J. Gtr.

E. Gtr.

E. Bass

Band.

Vla.

Solo

154

Perc.

J. Gtr.

E. Gtr.

E. Bass

Band.

Vla.

Solo

156

Perc. J. Gtr. E. Gtr. E. Bass Band. Vla. Solo

158

Perc. J. Gtr. E. Gtr. E. Bass Band. Vla. Solo

160

Perc. J. Gtr. E. Gtr. E. Bass Band. Vla. Solo

162

Perc. J. Gtr. E. Gtr. E. Bass Band. Vla. Solo

164

Perc. E. Gtr. E. Bass Band. Vla. Solo

167

Perc. E. Gtr. E. Bass Band. Vla. Solo

170

Perc. E. Gtr. E. Bass Band. Vla. Solo

172

Perc. J. Gtr. E. Gtr. E. Bass Band. Vla. Solo

174

176

178

Perc.

J. Gtr.

E. Gtr.

E. Bass

Band.

Vla.

Solo

180

Perc.

J. Gtr.

E. Gtr.

E. Bass

Vla.

Solo

184

Perc.

J. Gtr.

E. Gtr.

E. Bass

Band.

Vla.

Solo

186

Perc.

J. Gtr.

E. Gtr.

E. Bass

Band.

Vla.

Solo

188

Perc.

J. Gtr.

E. Gtr.

E. Bass

Vla.

Solo

190

Perc.

J. Gtr.

E. Gtr.

E. Bass

Band.

Vla.

Solo

192

Perc.

J. Gtr.

E. Gtr.

E. Bass

Band.

Vla.

Solo

194

Perc.

J. Gtr.

E. Gtr.

E. Bass

Band.

Vla.

Solo

196

Perc.

E. Gtr.

E. Bass

Band.

Vla.

Solo

199

Perc.

E. Gtr.

E. Bass

Band.

Vla.

Solo

202

204

206

208

210

Perc.

J. Gtr.

E. Gtr.

E. Bass

Band.

Vla.

Solo

212

Perc.

J. Gtr.

E. Gtr.

E. Bass

Vla.

Solo

Perc.

J. Gtr.

E. Gtr.

E. Bass

Band.

Vla.

Solo

216

Perc.

J. Gtr.

E. Gtr.

E. Bass

Band.

Vla.

Solo

218

Perc.

J. Gtr.

E. Gtr.

E. Bass

Band.

Vla.

Solo

220

222

224

Perc.

J. Gtr.

E. Gtr.

E. Bass

Band.

Vla.

Solo

226

Perc.

J. Gtr.

E. Gtr.

E. Bass

Band.

Vla.

Solo

228

Perc.

J. Gtr.

E. Gtr.

E. Bass

Vla.

Solo

230

Perc.

J. Gtr.

E. Gtr.

E. Bass

Band.

Vla.

Solo

232

Perc.

J. Gtr.

E. Gtr.

E. Bass

Band.

Vla.

Solo

234

Perc.

J. Gtr.

E. Gtr.

E. Bass

Band.

Vla.

Solo

236

Perc.

E. Gtr.

E. Bass

Band.

Vla.

Solo

238

Perc.

E. Gtr.

E. Bass

Band.

Vla.

Solo

♩ = 157,999939

240

Perc. Hp. J. Gtr. E. Gtr. E. Bass Band.

242

Perc. Hp. J. Gtr. E. Gtr. E. Bass Band.

244

246

248

Perc.

Hp.

J. Gtr.

E. Gtr.

E. Bass

Band.

250

Perc.

Hp.

J. Gtr.

E. Gtr.

E. Bass

Band.

252

254

256

Perc. J. Gtr. E. Gtr. E. Bass Vla.

259

Perc. E. Gtr. E. Bass Vla.

263

Perc. J. Gtr. E. Gtr. E. Bass Vla.

266

Perc. J. Gtr. E. Gtr. E. Bass

270

Perc. J. Gtr. E. Gtr. E. Bass Band.

273

Perc. J. Gtr. E. Gtr. E. Bass Band.

277

Perc. J. Gtr. E. Gtr. E. Bass Band. Vla.

280

Perc. J. Gtr. E. Gtr. E. Bass Band.

283

Perc. E. Gtr. E. Bass Band.

287 59

Perc. J. Gtr. E. Gtr. E. Bass Band. Vla.

290

Perc. Hp. E. Gtr. E. Bass Band. Vla.

60

293

Perc.

J. Gtr.

E. Gtr.

E. Bass

Band.

Vla.

296

Perc.

J. Gtr.

E. Gtr.

E. Bass

Band.

Vla.

299

Perc. Hp. J. Gtr. E. Gtr. E. Bass Band. Vla.

302

Perc. Hp. J. Gtr. E. Gtr. E. Bass Band. Vla.

305

Perc. Hp. J. Gtr. E. Gtr. E. Bass Band.

307

Perc. Hp. J. Gtr. E. Gtr. E. Bass Band.

309

Perc.

J. Gtr.

E. Gtr.

E. Bass

Band.

311

Perc.

Hp.

J. Gtr.

E. Gtr.

E. Bass

Band.

313

Perc. Hp. J. Gtr. E. Gtr. E. Bass Band.

315

Perc. Hp. J. Gtr. E. Gtr. E. Bass Band.

317

319

322

326

Perc.

J. Gtr.

E. Gtr.

E. Bass

Vla.

329

Perc.

J. Gtr.

E. Gtr.

E. Bass

332

Perc.

E. Gtr.

E. Bass

335

Perc. J. Gtr. E. Gtr. E. Bass Band.

338

Perc. J. Gtr. E. Gtr. E. Bass Band.

341

Perc. J. Gtr. E. Gtr. E. Bass Band. Vla.

344

Perc. J. Gtr. E. Gtr. E. Bass Band.

347

Perc. E. Gtr. E. Bass Band.

351

Perc. J. Gtr. E. Gtr. E. Bass Band. Vla.

354

Perc.

Hp.

E. Gtr.

E. Bass

Band.

Vla.

357

Perc.

J. Gtr.

E. Gtr.

E. Bass

Band.

Vla.

70

360

Perc. J. Gtr. E. Gtr. E. Bass Band. Vla.

363

Perc. Hp. J. Gtr. E. Gtr. E. Bass Band. Vla.

366

Perc.

J. Gtr.

E. Gtr.

E. Bass

Band.

Vla.

369

Perc.

Hp.

E. Gtr.

E. Bass

Band.

Vla.

372

Perc. Hp. E. Gtr. E. Bass Band. Vla.

375

Perc. J. Gtr. E. Gtr. E. Bass Band. Vla.

378

Perc.

Hp.

J. Gtr.

E. Gtr.

E. Bass

Band.

Vla.

381

Perc.

J. Gtr.

E. Gtr.

E. Bass

Band.

Vla.

384

Perc. Hp. J. Gtr. E. Gtr. E. Bass Band.

386

Perc. Hp. J. Gtr. E. Gtr. E. Bass Band.

388

Perc.

Hp.

J. Gtr.

E. Gtr.

E. Bass

Band.

390

Perc.

J. Gtr.

E. Gtr.

E. Bass

Band.

392

Perc. Hp. J. Gtr. E. Gtr. E. Bass Band.

394

Perc. Hp. J. Gtr. E. Gtr. E. Bass Band.

396

Perc.

Hp.

J. Gtr.

E. Gtr.

E. Bass

Band.

398

♩ = 157,999

Perc.

J. Gtr.

E. Gtr.

E. Bass

Band.

400 $\text{♩} = 140,009933$

Perc.

J. Gtr.

E. Gtr.

E. Bass

Band.

Band.

402

Perc.

E. Gtr.

E. Bass

Band.

403

Perc.

E. Gtr.

E. Bass

Band.

404

Perc. E. Gtr. E. Bass Band.

3

405

Perc. E. Gtr. E. Bass Band.

406

Perc. E. Gtr. E. Bass Band.

3

80

407

Perc.

E. Gtr.

E. Bass

Band.

3

408

Perc.

E. Gtr.

E. Bass

Band.

3

409

Perc.

E. Gtr.

E. Bass

Band.

410

Perc. E. Gtr. E. Bass Band.

412

Perc. E. Gtr. E. Bass Band.

413

Perc. E. Gtr. E. Bass Band.

414

Perc. E. Gtr. E. Bass Band.

415

Perc. E. Gtr. E. Bass Band.

416

Perc. E. Gtr. E. Bass Band.

417

Perc. E. Gtr. E. Bass Band.

419

Perc. E. Gtr. E. Bass Band.

421

Perc. E. Gtr. E. Bass Band.

422

Perc. E. Gtr. E. Bass Band.

424

Perc. E. Gtr. E. Bass Band.

426

Perc. E. Gtr. E. Bass Band.

427

Perc.

E. Gtr.

E. Bass

Band.

429

Perc.

E. Gtr.

E. Bass

Band.

431

Perc.

E. Gtr.

E. Bass

Band.

433

Perc. E. Gtr. E. Bass Band.

435

Perc. E. Gtr. E. Bass Band.

437

Perc. E. Gtr. E. Bass Band.

438

Perc. E. Gtr. E. Bass Band.

440

Perc. E. Gtr. E. Bass Band.

442

Perc. E. Gtr. E. Bass Band.

444

Perc. E. Gtr. E. Bass Band.

445

Perc. E. Gtr. E. Bass Band.

447

Perc. E. Gtr. E. Bass Band.

449

Perc. E. Gtr. E. Bass Band.

451

Perc. E. Gtr. E. Bass Band.

453

Perc. E. Gtr. E. Bass Band.

455

Perc. E. Gtr. E. Bass Band.

457

Perc. E. Gtr. E. Bass Band.

459

Perc. E. Gtr. E. Bass Band.

460

Perc. E. Gtr. E. Bass Band.

461

Perc. E. Gtr. E. Bass Band.

462

Perc. E. Gtr. E. Bass Band.

463

Perc.

E. Gtr.

E. Bass

Band.

464

Perc.

E. Gtr.

E. Bass

Band.

465

Perc.

E. Gtr.

E. Bass

Band.

466

Perc. E. Gtr. E. Bass Band.

468

Perc. E. Gtr. E. Bass Band.

470

Perc. E. Gtr. E. Bass Band.

471

Perc. E. Gtr. E. Bass Band.

472

Perc. E. Gtr. E. Bass Band.

473

Perc. E. Gtr. E. Bass Band.

474

Perc. E. Gtr. E. Bass Band.

476

Perc. E. Gtr. E. Bass Band.

478

Perc. E. Gtr. E. Bass Band.

479

Perc. E. Gtr. E. Bass Band.

481

Perc. E. Gtr. E. Bass Band.

483

Perc. E. Gtr. E. Bass Band.

485

Perc. E. Gtr. E. Bass Band.

487

Perc. E. Gtr. E. Bass Band.

489

Perc. E. Gtr. E. Bass Band.

490

Perc. E. Gtr. E. Bass Band.

492

Perc. E. Gtr. E. Bass Band.

494

Perc. E. Gtr. E. Bass Band.

495

Perc. E. Gtr. E. Bass Band.

497

Perc. E. Gtr. E. Bass Band.

499

Perc. E. Gtr. E. Bass Band.

501

Perc. E. Gtr. E. Bass Band.

503

Perc. E. Gtr. E. Bass Band.

505

Perc. E. Gtr. E. Bass Band.

507

Perc. E. Gtr. E. Bass Band.

509

Perc. E. Gtr. E. Bass Band.

511

Perc. E. Gtr. E. Bass Band.

513

Perc.

E. Gtr.

E. Bass

Band.

Percussion

Pout Pouri - Nois Nao Vive Sem Muie Eu Me Amarrei

♩ = 136,940033

6

10

13

16

19

22

26

29

32

V.S.

Percussion

67

70

73

77

82

85

88

91

94

97

V.S.

Percussion

100

103

106

109

112

115

$\text{♩} = 136,940033$ $\text{♩} = 148,000153$

118

120

122

125

128

131

133

136

139

142

145

148

151

154

V.S.

156

158

161

163

166

169

172

175

177

180

Percussion

183

185

187

189

192

194

197

200

203

206

V.S.

209

211

213

216

218

220

223

225

227

229

232

234

236

239

♩ = 157,999939

241

243

245

247

249

251

V.S.

282

285

289

293

297

301

304

306

308

310

V.S.

312

314

316

318

321

324

327

330

333

336

339

342

345

348

351

355

359

363

367

371

V.S.

Percussion

375

379

383

386

388

390

392

394

396

398

♩ = 157,999939 ♩ = 140,009933

401

403

405

407

409

411

413

415

417

419

V.S.

421

423

425

427

429

431

433

435

437

439

441

443

445

447

449

451

453

455

457

459

V.S.

461

463

465

467

469

471

473

475

477

479

481

483

485

487

489

491

493

495

497

499

V.S.

501

503

505

507

509

511

513

Pout Pouri - Nois Nao Vive Sem Muie Eu Me Amarrei

Harp

♩ = 136,940033 ♩ = 136,940033 ♩ = 148,000153 ♩ = 157,9991

2

Harp

355

6

365

6

380

3

388

3

396

2

♩ = 157,999939

115

♩ = 140,009933

♩ = 136,940033

4 **33**

39

41 **34**

77

80

83 **32** ♩ = 136,940033 ♩ = 148,000153 **9**

126

130

133

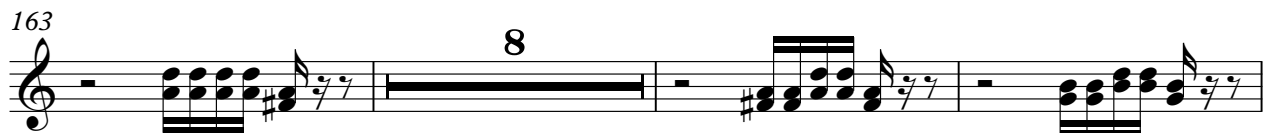

191

195

8

206

210

214

218

222

226

230

234

4

160

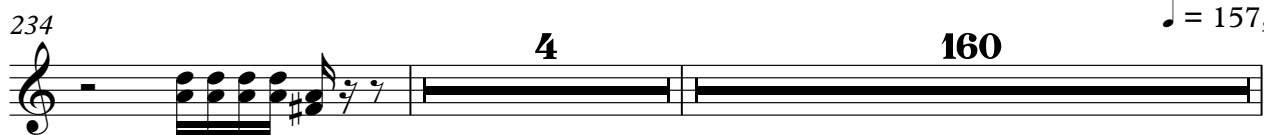

♩ = 157,999939

4

Jazz Guitar

399

♪ = 157,999939

♪ = 140,009933

115

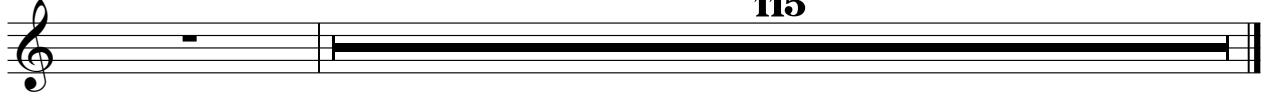

♩ = 136,940033 ♩ = 136,940033 ♩ = 148,000153 ♩ = 157,9991

114 **124**

Jazz Guitar

279

283

296

302

306

309

312

315

319

327

4

384

Jazz Guitar

387

390

393

396

399

$\text{♩} = 157,999939$ $\text{♩} = 140,009933$

401

113

Pout Pouri - Nois Nao Vive Sem Muie Eu Me Amarrei

Electric Guitar

♩ = 136,940033

V.S.

71

74

78

82

85

88

91

94

97

100

103

106

109

112

115 ♩ = 136,94003♩ = 148,000153

119

122

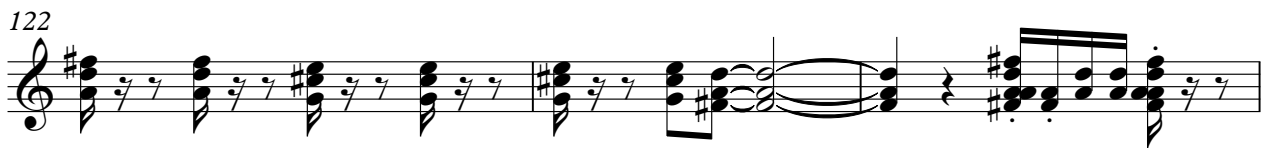

125

128

131

134

137

140

143

146

149

152

155

158

161

V.S.

194

197

200

203

206

209

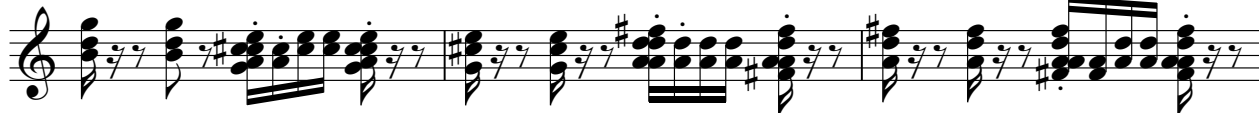

212

215

218

221

V.S.

224

227

230

233

236

239

♩ = 157,999939

243

248

253

257

262

266

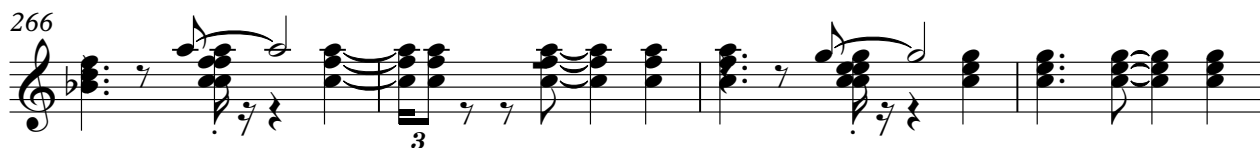

270

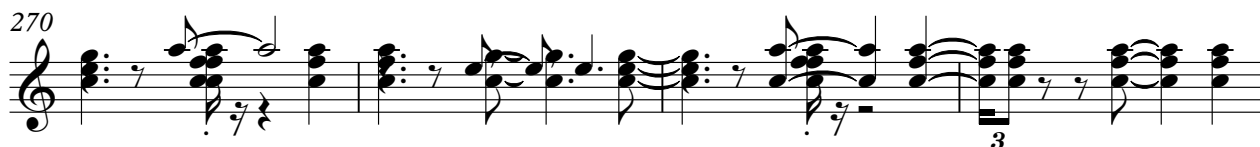

274

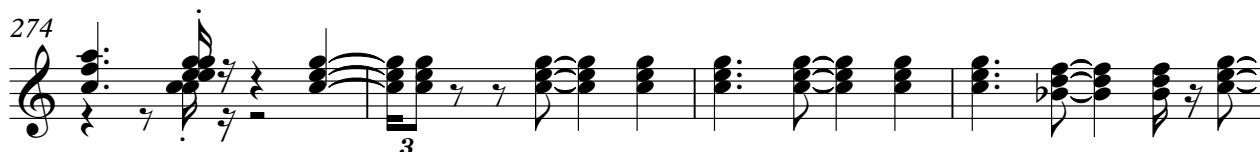

278

282

286

291

296

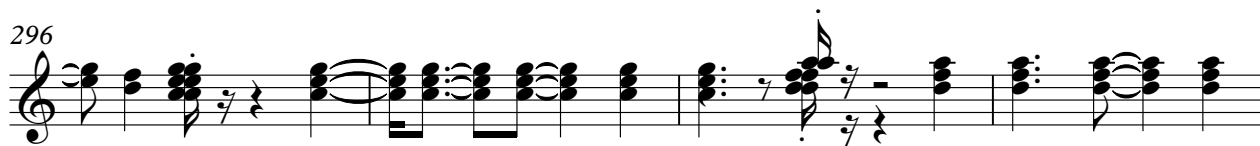

300

V.S.

304

308

313

318

322

326

330

334

338

342

346

351

356

360

364

368

372

376

380

384

388

393

398

♩ = 157,999939 . ♩ = 140,009933

402

404

406

408

410

412

414

416

418

420

422

424

426

428

430

432

434

456

458

460

462

464

466

468

470

472

474

V.S.

476

478

480

482

484

486

488

490

492

494

496

498

500

502

504

507

509

511

513

♩ = 136,940033 **114** ♩ = 136,940033 000153

118 **119**

239 **160** ♩ = 157,999939 ♩ = 157,999939 **115** ♩ = 140,009933

Pout Pouri - Nois Nao Vive Sem Muie Eu Me Amarrei

Kora

♩ = 136,940033

5

12

19

25

33

40

47

55

61

69

V.S.

75

85

92

99

106

113

$\text{♩} = 136,940033$ $\text{♩} = 148,000153$

123

239

$\text{♩} = 157,999939$ $\text{♩} = 157,999939$ $\text{♩} = 140,009933$

160 115

43

48

52

57

61

66

71

75

79

83

88

92

97

101

105

109

113

$\text{♩} = 136,94003\text{♩} = 148,000153$

117

120

123

V.S.

164

168

172

175

179

183

186

189

193

196

V.S.

200

204

208

211

215

218

221

225

228

232

235

238

♩ = 157,999939

243

248

253

258

263

268

273

278

V.S.

283

288

292

296

300

304

309

314

319

324

329

334

339

344

349

354

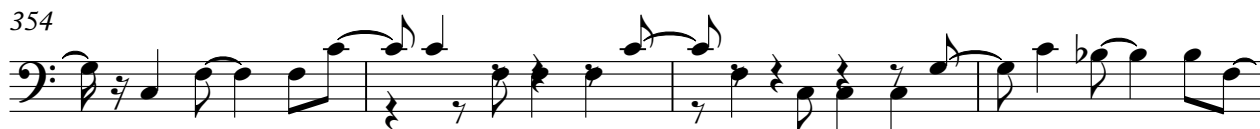

358

362

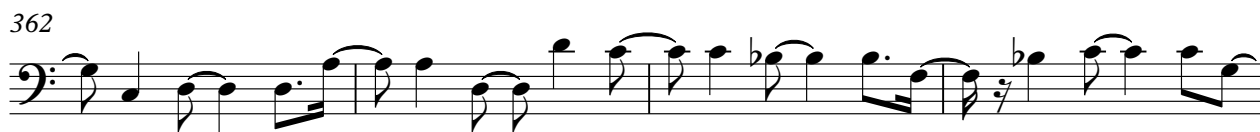

366

370

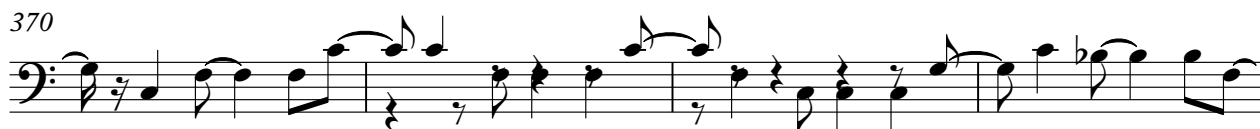

V.S.

374

378

382

387

392

397

♩ = 157,999939 ♩ = 140,009933

402

405

408

411

414

416

418

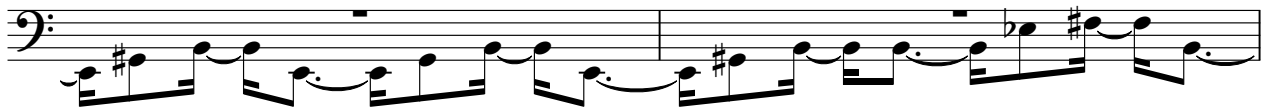

420

422

425

427

430

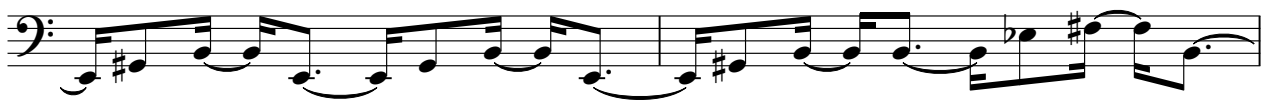

432

434

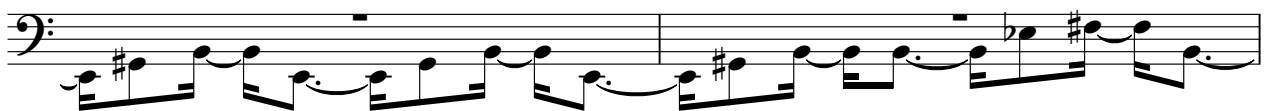

V.S.

436

438

441

443

446

448

450

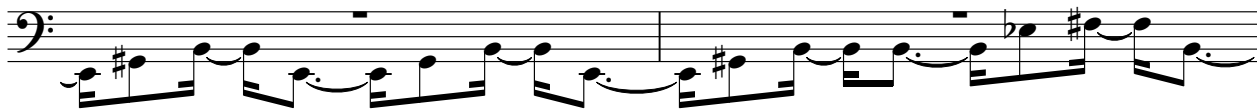

452

454

457

459

462

465

468

471

473

475

477

480

483

V.S.

486

510

Bandoneon

Pout Pouri - Nois Nao Vive Sem Muie Eu Me Amarrei

♩ = 136,940033

6

4

3

3

7

10

3

12

14

15

17

V.S.

19

21

23

26

28

30

31

33

35

37

39

42

45

48

50

52

54

56

58

60

62

64

66

68

70

72

74

76

80

84

86

88

90

V.S.

92

94

96

98

100

102

104

106

108

110

112

114

$\text{♩} = 136,940033$ $\text{♩} = 148,000153$

119

122

127

130

135

139

143

147

152

156

161

165

169

172

174

177

182

186

191

195

199

202

208

2

214

218

3

224

2

230

234

237

♩ = 157,999

V.S.

240

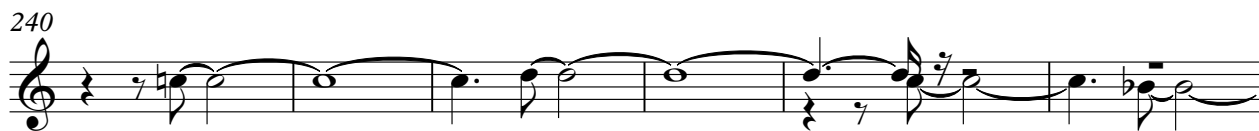

246

251

256

15

273

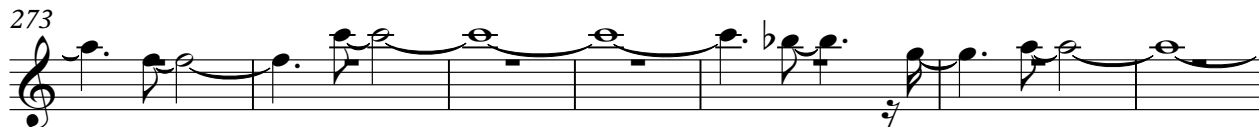

280

287

293

299

306

311

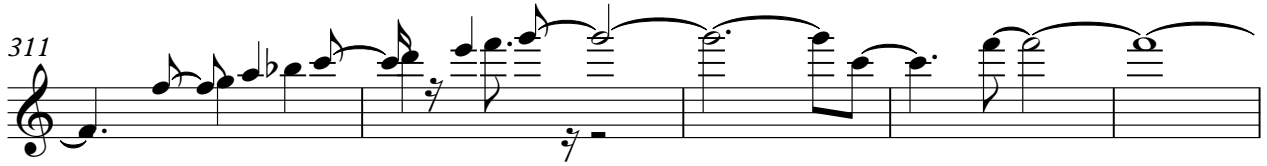

316

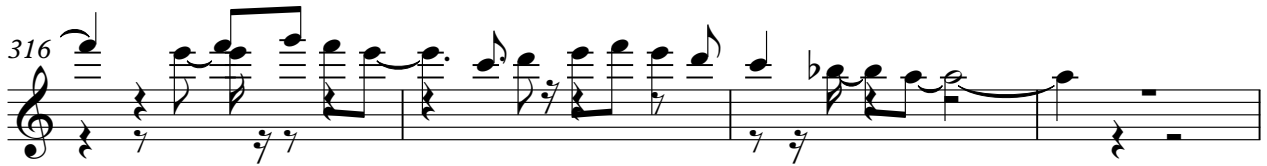

320

337

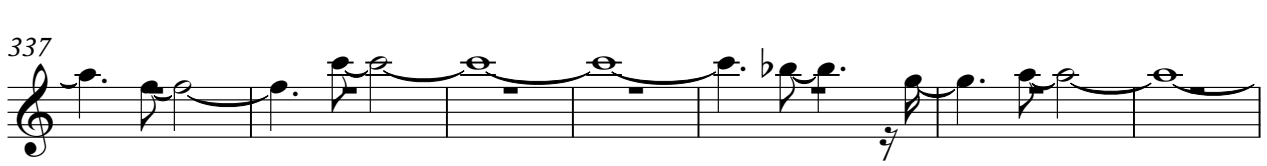

344

351

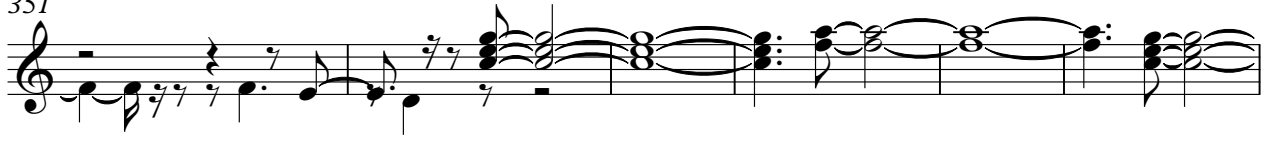

357

363

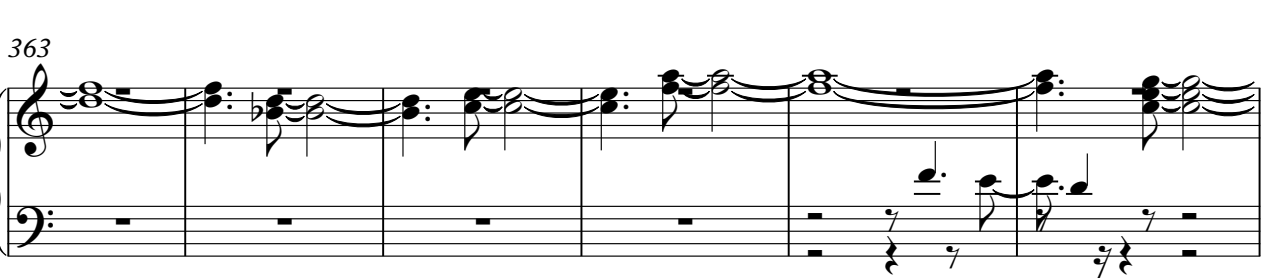

V.S.

369

375

381

388

393

398

♩ = 157,999939 ♩ = 140,009933

401

113

Pout Pouri - Nois Nao Vive Sem Muie Eu Me Amarrei

Bandoneon

409

411

413

415

417

419

421

423

425

427

429

431

433

435

437

439

441

443

445

447

449

451

453

455

457

459

461

463

464

465

V.S.

467

469

471

473

475

477

479

481

483

485

487

489

491

493

495

497

499

501

503

505

507

509

511

513

Pout Pouri - Nois Nao Vive Sem Muie Eu Me Amarrei

Viola

♩ = 136,940033

♩ = 136,940033

114

119

125

131

137

142

148

153

159

165

V.S.

171

176

182

188

194

200

205

211

217

223

229

235

♩ = 157,9999

240

262

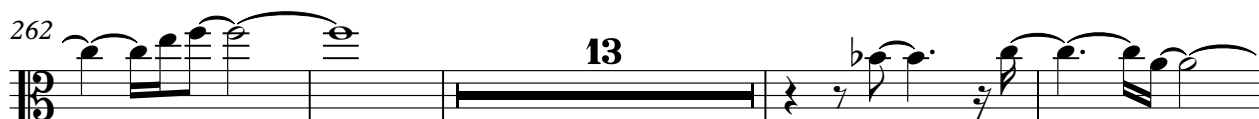

279

290

293

297

301

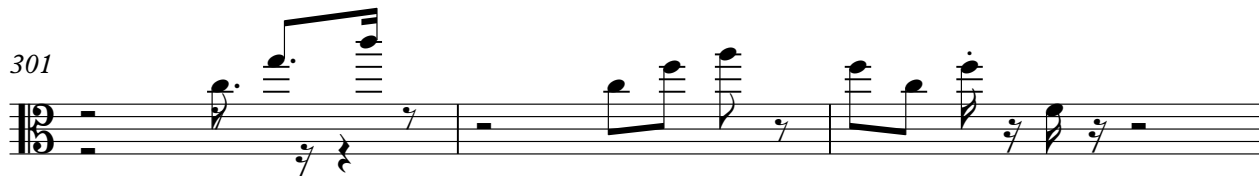

304

325 **13**

342 **8**

353

356

360

364

368

371

375

379

Viola

5

383

♪ = 157,999939

♪ = 140,009933

15

115

Pout Pouri - Nois Nao Vive Sem Muie Eu Me Amarrei

Solo

♩ = 136,940033 ♩ = 136,940033

114

118

122

126

131

136

140

145

149

153

V.S.

158

163

168

172

177

181

186

191

196

201

205

210

215

220

224

229

234

238

399

