

# Pout Pouri - Panela Velha Pinga Ni Mim Mariana E Disso Qu

♩ = 75,019974  
Lulu.macedo

Percussion

Harp

Jazz Guitar

Electric Guitar

5-string Electric Bass

Fretless Electric Bass

Bandoneon

Accordion

Tape Sampler Keyboard [Strings]

Synth Strings

Copyright © 2001 by Lulu.macedo  
Copyright © 2001 by Lulu.macedo

2

Perc.

E. Gtr.

E. Bass

Band.

Accord.

Syn. Str.

3

Perc.

E. Gtr.

E. Bass

Band.

Accord.

Syn. Str.

4

Perc.

E. Gtr.

E. Bass

Band.

Accord.

Syn. Str.

5

Perc.

E. Gtr.

E. Bass

Band.

Accord.

Syn. Str.

Double bar lines are present on the left side of the score, separating the measures.

9

Perc.

E. Gtr.

E. Bass

Band.

Syn. Str.

11

Perc.

E. Gtr.

E. Bass

Band.

Syn. Str.

12

Perc. E. Gtr. E. Bass Band. Syn. Str.

13

Perc. E. Gtr. E. Bass Band. Syn. Str.

14

15

16

Perc.

E. Gtr.

E. Bass

Band.

Accord.

Syn. Str.

6 6

6 6

==

17

Perc.

E. Gtr.

E. Bass

Band.

Accord.

Syn. Str.

3 3 3 3

3 3 3 3

18

Perc.

E. Gtr.

E. Bass

Band.

Accord.

Syn. Str.

19

Perc.

E. Gtr.

E. Bass

Band.

Accord.

Syn. Str.

20

Perc.

E. Gtr.

E. Bass

Band.

Syn. Str.

21

Perc.

E. Gtr.

E. Bass

Band.

Syn. Str.

Double bar lines are present on the left side of the score, separating the measures.

Double bar lines are present on the left side of the score, separating the measures.

29

Perc.

E. Gtr.

E. Bass

Band.

Accord.

Syn. Str.

30

Perc.

E. Gtr.

E. Bass

Band.

Accord.

Syn. Str.

31

Perc.

E. Gtr.

E. Bass

Band.

Accord.

Syn. Str.

32

Perc.

E. Gtr.

E. Bass

Band.

Accord.

Syn. Str.

33

Perc.

E. Gtr.

E. Bass

Band.

Accord.

Syn. Str.

34

Perc.

E. Gtr.

E. Bass

Band.

Syn. Str.

35

Perc.

E. Gtr.

E. Bass

Band.

Syn. Str.

36

Perc.

E. Gtr.

E. Bass

Band.

Syn. Str.

37

Perc.

E. Gtr.

E. Bass

Band.

Syn. Str.

38

Perc.

E. Gtr.

E. Bass

Band.

Syn. Str.

39

Perc.

E. Gtr.

E. Bass

Band.

Syn. Str.

40

Perc.

E. Gtr.

E. Bass

Band.

Syn. Str.

41

Perc.

E. Gtr.

E. Bass

Band.

Syn. Str.

42

Perc.

E. Gtr.

E. Bass

Band.

Syn. Str.

43

Perc.

E. Gtr.

E. Bass

Band.

Accord.

Syn. Str.

44

Perc.

E. Gtr.

E. Bass

Band.

Accord.

Syn. Str.

45

Perc.

E. Gtr.

E. Bass

Band.

Accord.

Syn. Str.

46

Perc.

E. Gtr.

E. Bass

Band.

Accord.

Syn. Str.

47

Perc.

E. Gtr.

E. Bass

Band.

Accord.

Syn. Str.

48

Perc.

E. Gtr.

E. Bass

Band.

Syn. Str.

49

Perc.

E. Gtr.

E. Bass

Band.

Syn. Str.

50

Perc.

E. Gtr.

E. Bass

Band.

Syn. Str.

51

Perc.

E. Gtr.

E. Bass

Band.

Syn. Str.

52

Perc.

E. Gtr.

E. Bass

Band.

Syn. Str.

54

Perc. 

E. Gtr. 

E. Bass 

Band. 

Syn. Str. 

55

Perc. 

E. Gtr. 

E. Bass 

Band. 

Syn. Str. 

56

Perc. 

E. Gtr. 

E. Bass 

Band. 

Syn. Str. 

57

Perc.

E. Gtr.

E. Bass

Band.

Accord.

Syn. Str.

58

Perc.

E. Gtr.

E. Bass

Band.

Accord.

Syn. Str.

64

Perc.

E. Bass

Band.

Accord.

Tape Smp. Str

66

Perc.

E. Bass

Band.

Accord.

Tape Smp. Str

68

Perc.

E. Bass

Band.

Accord.

Tape Smp. Str

70

Perc. E. Bass Band. Accord. Tape Smp. Str.

72

Perc. E. Bass Band. Accord. Tape Smp. Str.

74

Perc. E. Bass Band. Accord. Tape Smp. Str.

76

Perc.

E. Bass

Band.

Accord.

Tape Smp. Str

79

Perc.

E. Bass

Band.

Accord.

Tape Smp. Str

81

Perc.

E. Bass

Band.

Accord.

Tape Smp. Str

83

Perc.

E. Bass

Band.

Accord.

Tape Smp. Str

85

Perc.

E. Bass

Band.

Accord.

Tape Smp. Str

87

Perc.

E. Bass

Band.

Accord.

Tape Smp. Str

89

Perc.

E. Bass

Band.

Accord.

Tape Smp. Str

91

Perc.

E. Bass

Band.

Accord.

Tape Smp. Str

93

Perc.

E. Bass

Band.

Accord.

Tape Smp. Str

95

Perc.

E. Bass

Band.

Accord.

Tape Smp. Str

97

Perc.

E. Bass

Band.

Accord.

Tape Smp. Str

99

Perc.

E. Bass

Band.

Accord.

Tape Smp. Str

101

Perc. E. Bass Band. Accord. Tape Smp. Str

103

Perc. E. Bass Band. Accord. Tape Smp. Str

105

Perc. E. Bass Band Accord. Tape Smp. Str

107

Perc. E. Bass Band Accord. Tape Smp. Str

110

Perc.

E. Bass

Band.

Accord.

Tape Smp. Str

112

Perc.

E. Bass

Band.

Accord.

Tape Smp. Str

114

Perc.

E. Bass

Band.

Accord.

Tape Smp. Str

116

Perc.

E. Bass

Band.

Accord.

Tape Smp. Str

118

Perc.

E. Bass

Band.

Accord.

Tape Smp. Str

120

Perc.

E. Bass

Band.

Accord.

Tape Smp. Str

122

Perc.

E. Bass

Band.

Accord.

Tape Smp. Str

125

Perc.

E. Bass

Band.

Accord.

Tape Smp. Str

128

Perc.

E. Bass

Band.

Accord.

Tape Smp. Str

130

Perc.

E. Bass

Band.

Accord.

Tape Smp. Str

132

Perc.

E. Bass

Band.

Accord.

Tape Smp. Str

135

Perc.

E. Bass

Band.

Accord.

Tape Smp. Str

137

Perc.

E. Bass

Band.

Accord.

Tape Smp. Str

139

Perc.

E. Bass

Band.

Accord.

Tape Smp. Str

141

Perc.

E. Bass

Band.

Accord.

Tape Smp. Str

143

Perc.

E. Bass

Band.

Accord.

Tape Smp. Str

145

Perc.

E. Bass

Band.

Accord.

Tape Smp. Str

147

Perc.

E. Bass

Band.

Accord.

Tape Smp. Str

149

Perc.

E. Bass

Band.

Accord.

Tape Smp. Str

151

Perc.

E. Bass

Band.

Accord.

Tape Smp. Str

153

Perc.

E. Bass

Band.

Accord.

Tape Smp. Str

155

Perc.

E. Bass

Band.

Accord.

Tape Smp. Str

158

Perc.

E. Bass

Band.

Accord.

Tape Smp. Str

160

Perc.

E. Bass

Band.

Accord.

Tape Smp. Str

162

Perc.

E. Bass

Band.

Accord.

Tape Smp. Str

164

Perc.

E. Bass

Band.

Accord.

Tape Smp. Str

166

Perc.

E. Bass

Band.

Accord.

Tape Smp. Str

168

Perc.

E. Bass

Band.

Accord.

Tape Smp. Str

170

Perc.

E. Bass

Band.

Accord.

Tape Smp. Str

172

Perc. E. Bass Band. Accord. Tape Smp. Str

174

Perc. E. Bass Band. Accord. Tape Smp. Str

176

Perc.

E. Bass

Band.

Accord.

Tape Smp. Str

179

Perc.

E. Bass

Band.

Accord.

Tape Smp. Str

181

Perc.

E. Bass

Band.

Accord.

Tape Smp. Str

184

Perc.

E. Bass

Band.

Accord.

Tape Smp. Str

187

Perc.

E. Bass

Band.

Accord.

Tape Smp. Str

189

Perc.

E. Bass

Band.

Accord.

Tape Smp. Str

191

Perc.

E. Bass

Band.

Accord.

Tape Smp. Str

193

Perc.

E. Bass

Band.

Accord.

Tape Smp. Str

195

Perc. E. Bass Band Accord. Tape Smp. Str

197

Perc. E. Bass Band Accord. Tape Smp. Str

200

Perc.

E. Bass

Band.

Accord.

Tape Smp. Str

203

Perc.

E. Bass

Band.

Accord.

Tape Smp. Str

206

Perc.

E. Bass

Band.

Accord.

Tape Smp. Str

209

Perc.

E. Bass

Band.

Accord.

Tape Smp. Str

211

Perc.

E. Bass

Band.

Accord.

Tape Smp. Str

214

Perc.

E. Bass

Band.

Accord.

Tape Smp. Str

216

Perc.

E. Bass

Band.

Accord.

Tape Smp. Str

218

Perc.

E. Bass

Band.

Accord.

Tape Smp. Str

219

Perc.

E. Bass

Band.

Accord.

Tape Smp. Str

221

Perc.

E. Bass

Band.

Accord.

Tape Smp. Str

222

Perc. E. Bass Band. Accord. Tape Smp. Str.

224

Perc. E. Bass Band. Accord. Tape Smp. Str.

225

Perc. E. Bass Band. Accord. Tape Smp. Str.

227

Perc.

E. Bass

Band.

Accord.

Tape Smp. Str

229

Perc.

E. Bass

Band.

Accord.

Tape Smp. Str

233

Perc.

Hp.

J. Gtr.

E. Bass

Band.

Accord.

234

Perc.

Hp.

J. Gtr.

E. Bass

Band.

Accord.

235

Perc.

Hp.

J. Gtr.

E. Bass

Band.

Accord.

236

Perc.

Hp.

J. Gtr.

E. Bass

Band.

Accord.

237

Perc.

Hp.

J. Gtr.

E. Bass

Band.

Accord.

238

Perc.

Hp.

J. Gtr.

E. Bass

Band.

Accord.

239

Perc.

Hp.

J. Gtr.

E. Bass

Band.

Accord.

240

241

242

243

244

Perc.

Hp.

J. Gtr.

E. Bass

Accord.

3

3

3

245

Perc.

Hp.

J. Gtr.

E. Bass

Accord.

3

3

3

3

246

Perc.

Hp.

J. Gtr.

E. Bass

Accord.

247

Perc.

Hp.

J. Gtr.

E. Bass

Band.

Accord.

248

Perc.

Hp.

J. Gtr.

E. Bass

Band.

Accord.

249

Perc.

Hp.

J. Gtr.

E. Bass

Band.

Accord.

250

Perc.

Hp.

J. Gtr.

E. Bass

Band.

Accord.

251

Perc.

Hp.

J. Gtr.

E. Bass

Band.

Accord.

252

Perc. Hp. J. Gtr. E. Bass Band. Accord.

253

Perc. Hp. J. Gtr. E. Bass Band. Accord.

254

Perc. Hp. J. Gtr. E. Bass Band. Accord.

255

Perc. Hp. J. Gtr. E. Bass Band. Accord.

256

Perc.

Hp.

J. Gtr.

E. Bass

Accord.

257

Perc.

Hp.

J. Gtr.

E. Bass

Accord.

258

Perc.

Hp.

J. Gtr.

E. Bass

Accord.

259

Perc.

Hp.

J. Gtr.

E. Bass

Accord.

260

Perc.

Hp.

J. Gtr.

E. Bass

Accord.

261

Perc.

Hp.

J. Gtr.

E. Bass

Accord.

262

Perc.

Hp.

J. Gtr.

E. Bass

Accord.

263

Perc.

Hp.

J. Gtr.

E. Bass

Band.

Accord.

264

265

266

Perc.

Hp.

J. Gtr.

E. Bass

Band.

Accord.

267

Perc.

Hp.

J. Gtr.

E. Bass

Band.

Accord.

268

Perc.

Hp.

J. Gtr.

E. Bass

Band.

Accord.

269

Perc.

Hp.

J. Gtr.

E. Bass

Band.

Accord.

270

Perc.

Hp.

J. Gtr.

E. Bass

Band.

Accord.

271

Perc.

Hp.

J. Gtr.

E. Bass

Band.

Accord.

272

Perc.

Hp.

J. Gtr.

E. Bass

Accord.

273

Perc.

Hp.

J. Gtr.

E. Bass

Accord.

274

Perc.

Hp.

J. Gtr.

E. Bass

Accord.

275

Perc.

Hp.

J. Gtr.

E. Bass

Accord.

276

Perc.

Hp.

J. Gtr.

E. Bass

Accord.

277

Perc.

Hp.

J. Gtr.

E. Bass

Accord.

278

Perc.

Hp.

J. Gtr.

E. Bass

Band.

Accord.

280 Perc. Hp. J. Gtr. E. Bass Band. Accord.

281

Perc.

Hp.

J. Gtr.

E. Bass

Band.

Accord.

282

Perc.

Hp.

J. Gtr.

E. Bass

Band.

Accord.

3

283

Perc.

Hp.

J. Gtr.

E. Bass

Band.

Accord.

3

284

Perc.

Hp.

J. Gtr.

E. Bass

Band.

Accord.

285

Perc.

Hp.

J. Gtr.

E. Bass

Band.

Accord.

286

Perc.

Hp.

J. Gtr.

E. Bass

Band.

Accord.

287

Perc.

Hp.

J. Gtr.

E. Bass

Band.

Accord.

288

Perc.

Hp.

J. Gtr.

E. Bass

Accord.

289

Perc.

Hp.

J. Gtr.

E. Bass

Accord.

290

291

292

Perc.

Hp.

J. Gtr.

E. Bass

Accord.

293

Perc.

Hp.

J. Gtr.

E. Bass

Accord.

295

Musical score for Percussion (Perc.), Harp (Hp.), J. Gtr., E. Bass, Band, and Accord. The score is written in 3/4 time and includes various musical notations such as triplets, slurs, and rests.

**Perc.** (Percussion): Features a complex rhythmic pattern with triplets and slurs. A triplet of eighth notes is marked with a '3' below it.

**Hp.** (Harp): Features a melodic line with slurs and rests, primarily in the treble clef.

**J. Gtr.** (Jazz Guitar): Features a melodic line with slurs and rests, primarily in the treble clef. It includes two triplet markings with '3' below them.

**E. Bass** (Electric Bass): Features a melodic line with slurs and rests, primarily in the bass clef. It includes a triplet marking with '3' above it.

**Band** (Band): Features a melodic line with slurs and rests, primarily in the treble clef. It includes two triplet markings with '3' below them.

**Accord.** (Accordion): Features a melodic line with slurs and rests, primarily in the bass clef. It includes a triplet marking with '3' below it.

296

Perc.

Hp.

J. Gtr.

E. Bass

Band.

Accord.

297

Perc.

Hp.

J. Gtr.

E. Bass

Band.

Accord.

Detailed description of the musical score:  
- **Perc.**: Measures 297-300. Starts with a half note followed by a triplet of eighth notes. Measure 298 has a triplet of eighth notes. Measure 299 has a half note. Measure 300 has a triplet of eighth notes.  
- **Hp.**: Measures 297-300. Sustained chords with triplets in the right hand and single notes in the left hand.  
- **J. Gtr.**: Measures 297-300. Sustained chords with triplets in the right hand and single notes in the left hand.  
- **E. Bass**: Measures 297-300. Triplet of eighth notes in measure 297, followed by a half note and quarter notes in measure 298, and a quarter note and eighth notes in measure 299.  
- **Band.**: Measures 297-300. Triplet of eighth notes in measure 297, followed by quarter notes and eighth notes in measure 298, and eighth notes and quarter notes in measure 299.  
- **Accord.**: Measures 297-300. Triplet of eighth notes in measure 297, followed by quarter notes and eighth notes in measure 298, and quarter notes in measure 299.

298

Perc.

Hp.

J. Gtr.

E. Bass

Band.

Accord.

299

Perc.

Hp.

J. Gtr.

E. Bass

Band.

Accord.

300

Perc.

Hp.

J. Gtr.

E. Bass

Band.

Accord.

301

Perc.

Hp.

J. Gtr.

E. Bass

Band.

Accord.

302

Perc.

Hp.

J. Gtr.

E. Bass

Band.

Accord.

303

Perc.

Hp.

J. Gtr.

E. Bass

Band.

Accord.

304

Perc.

Hp.

J. Gtr.

E. Bass

Accord.

305

Perc.

Hp.

J. Gtr.

E. Bass

Accord.

306

Perc.

Hp.

J. Gtr.

E. Bass

Accord.

307

Perc.

Hp.

J. Gtr.

E. Bass

Accord.

308

Perc.

Hp.

J. Gtr.

E. Bass

Accord.

309

Perc.

Hp.

J. Gtr.

E. Bass

Accord.

310

Perc.

Hp.

J. Gtr.

E. Bass

Accord.

311

312

313

Perc.

Hp.

J. Gtr.

E. Bass

Band.

Accord.

314

Perc.

Hp.

J. Gtr.

E. Bass

Band.

Accord.

315

Perc.

Hp.

J. Gtr.

E. Bass

Band.

Accord.

Detailed description of the musical score: The score consists of six staves. The Percussion staff (top) shows a complex rhythmic pattern with accents and triplets. The Harp (Hp.) staff has a melodic line with triplets. The J. Gtr. staff has a melodic line with triplets and slurs. The E. Bass staff has a steady eighth-note line. The Band staff has a melodic line with slurs. The Accord. staff has a bass line with chords and slurs.

316

Perc.

Hp.

J. Gtr.

E. Bass

Band.

Accord.

317

Perc.

Hp.

J. Gtr.

E. Bass

Band.

Accord.

318

Perc.

Hp.

J. Gtr.

E. Bass

Band.

Accord.

Detailed description of the musical score: The score consists of six staves. The Percussion staff (Perc.) is in 2/4 time and features a complex rhythmic pattern with eighth notes, triplets, and rests. The Harp (Hp.) staff is in 2/4 time and features chords and triplets. The J. Gtr. (J. Gtr.) staff is in 2/4 time and features a melodic line with triplets. The E. Bass (E. Bass) staff is in 2/4 time and features a simple bass line with triplets. The Band (Band.) staff is in 2/4 time and features a melodic line with triplets. The Accord. (Accord.) staff is in 2/4 time and features chords and triplets.

319  $\text{♩} = 184,050201$

Perc.

Hp.

J. Gtr.

E. Bass

Band.

Accord.

321

Perc.

J. Gtr.

E. Bass

Accord.

323

Perc. J. Gtr. E. Bass Accord.

325

Perc. J. Gtr. E. Bass Accord.

327

Perc. J. Gtr. E. Bass Accord.

329

Perc. J. Gtr. E. Bass Accord.

331

Perc. J. Gtr. E. Bass Accord.

333

Perc. J. Gtr. E. Bass Accord.

335

Perc. J. Gtr. E. Bass Accord.

337

Perc. J. Gtr. E. Bass Accord.

339

Perc. J. Gtr. E. Bass Accord.

341

Perc. J. Gtr. E. Bass Accord.

343

Perc. J. Gtr. E. Bass Accord.

346

Perc. J. Gtr. E. Bass Accord.

348

Perc. J. Gtr. E. Bass Accord.

350

Perc. J. Gtr. E. Bass Accord.

352

Perc. J. Gtr. E. Bass Accord.

354

Perc. J. Gtr. E. Bass Accord.

356

Perc. J. Gtr. E. Bass Accord.

358

Perc. J. Gtr. E. Bass Accord.

361

Perc. J. Gtr. E. Bass Accord.

364

Perc. J. Gtr. E. Bass Accord.

366

Perc. J. Gtr. E. Bass Accord.

368

Perc. J. Gtr. E. Bass Accord.

370

Perc. J. Gtr. E. Bass Accord.

372

Perc. J. Gtr. E. Bass Accord.

374

Perc. J. Gtr. E. Bass Accord.

376

Perc. J. Gtr. E. Bass Accord.

378

Perc. J. Gtr. E. Bass Accord.

380

Perc. J. Gtr. E. Bass Accord.

382

Perc. J. Gtr. E. Bass Accord.

384

Perc. J. Gtr. E. Bass Accord.

386

Perc. J. Gtr. E. Bass Accord.

388

Perc. J. Gtr. E. Bass Accord.

390

Perc. J. Gtr. E. Bass Accord.

393

Perc. J. Gtr. E. Bass Accord.

395

Perc. J. Gtr. E. Bass Accord.

397

Perc. J. Gtr. E. Bass Accord.

399

Perc. J. Gtr. E. Bass Accord.

401

Perc. J. Gtr. E. Bass Accord.

403

Perc. J. Gtr. E. Bass Accord.

405

Perc. J. Gtr. E. Bass Accord.

407

Perc. J. Gtr. E. Bass Accord.

410

Perc. J. Gtr. E. Bass Accord.

412

Perc. J. Gtr. E. Bass Accord.

414

Perc. J. Gtr. E. Bass Accord.

416

Perc. J. Gtr. E. Bass Accord.

418

Perc. J. Gtr. E. Bass Accord.

420

Perc. J. Gtr. E. Bass Accord.

422

Perc. J. Gtr. E. Bass Accord.

424

Perc. J. Gtr. E. Bass Accord.

426

Perc. J. Gtr. E. Bass Accord.

428

Perc. J. Gtr. E. Bass Accord.

430

Perc. J. Gtr. E. Bass Accord.

432

Perc. J. Gtr. E. Bass Accord.

434

Perc. J. Gtr. E. Bass Accord.

436

Perc. J. Gtr. E. Bass Accord.

438

Perc. J. Gtr. E. Bass Accord.

441

Perc. J. Gtr. E. Bass Accord.

443

Perc. J. Gtr. E. Bass Accord.

445

Perc. J. Gtr. E. Bass Accord.

447

Perc. J. Gtr. E. Bass Accord.

449

Perc. J. Gtr. E. Bass Accord.

451

Perc. J. Gtr. E. Bass Accord.

453

Perc. J. Gtr. E. Bass Accord.

455

458

460

462

Perc. J. Gtr. E. Bass Accord.

464

Perc. J. Gtr. E. Bass Accord.

466

Perc. J. Gtr. E. Bass Accord.

468

Perc. J. Gtr. E. Bass Accord.

470

Perc. J. Gtr. E. Bass Accord.

472

Perc. J. Gtr. E. Bass Accord.

474

Perc. J. Gtr. E. Bass Accord.

476

Perc. J. Gtr. E. Bass Accord.

478

Perc. J. Gtr. E. Bass Accord.

480

Perc. J. Gtr. E. Bass Accord.

482

Perc. J. Gtr. E. Bass Accord.

484

Perc. J. Gtr. E. Bass Accord.

486

Perc. J. Gtr. E. Bass Accord.

488

Perc. J. Gtr. E. Bass Accord.

490

Perc. J. Gtr. E. Bass Accord.

492

Perc.

J. Gtr.

E. Bass

Accord.

# Pout Pouri - Panela Velha Pinga Ni Mim Mariana E D

## Percussion

♩ = 75,019974

Lulu.macedo

Copyright © 2001 by Lulu.macedo  
Copyright © 2001 by Lulu.macedo

V.S.

41

43

45

47

49

51

53

55

57

♩ = 211,269836

59

V.S.

63

66

69

74

78

83

87

91

94

98

102

107

111

115

119

123

128

132

136

139

V.S.

184

188

191

195

199

203

207

211

215

218

V.S.

221

224

228

♩ = 154,999908

232

234

237

240

243

245

247

250

252

255

257

259

261

263

266

268

270

V.S.

293

295

297

299

301

303

305

307

309

311

V.S.

313

315

317

319

323

327

331

335

339

343

347

351

355

361

365

369

373

377

381

385

V.S.

389

393

397

401

405

411

415

419

423

427

431

435

439

443

447

451

457

461

465

469

V.S.

473

477

481

485

489

492

Harp

Pout Pouri - Panela Velha Pinga Ni Mim Mariana E D

♩ = 75,019974                      ♩ = 211,269836                      ♩ = 154,999908

**58**                                      **172**

232

234

236

238

241

Copyright © 2001 by Lulu.macedo  
Copyright © 2001 by Lulu.macedo

V.S.

243

245

247

249

252

254

256

258

260

262

264

266

268

270

272

274

276

278

3

281

283

285

287

289

291

294

297

300

302

304

306

308

310

313

315

317

Harp

319

7 3

320

$\text{♩} = 184,050201$

**173**

**173**

♩ = 75,019974                      ♩ = 211,269836                      ♩ = 154,999908

**58**                                      **172**

232

234

236

238

239

241

243

245

247

V.S.

Copyright © 2001 by Lulu.macedo  
Copyright © 2001 by Lulu.macedo

248

250

252

254

256

258

260

262

264

266

267

269

271

273

274

276

278

280

282

284

V.S.

286

3 3

288

3 3

289

3 3 3

291

3 3 3

293

3 3 3 3

295

3 3

296

3 3

298

3 3 3 3

300

3 3

302

3

303

304

305

306

308

310

312

314

316

318

♩ = 184,050201

V.S.

321

325

328

331

334

337

340

343

346

349

352

355

358

362

365

368

371

375

378

381

V.S.

384

388

391

394

397

400

403

406

410

413

416

419

423

426

429

432

436

439

442

445

448

451

454

458

461

464

467

471

474

478

481

484

487

490

♩ = 75,019974

4

7

10

13

16

19

22

25

27

30

33

36

39

42

45

48

51

54

57

♩ = 211,269836

Electric Guitar

60

**171**

**89** = 154,999908

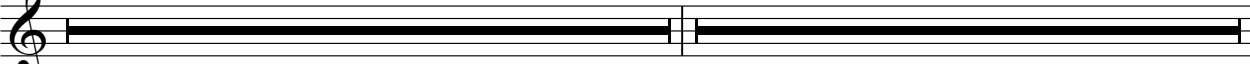

320

**174** = 184,050201

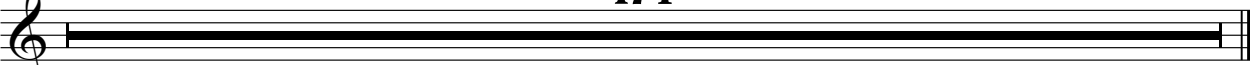

5-string Electric Bass

Pout Pouri - Panela Velha Pinga Ni Mim Mariana E D

♩ = 75,019974

♩ = 211,269836

58

2

63

69

74

80

87

92

96

101

105

Copyright © 2001 by Lulu.macedo-3  
Copyright © 2001 by Lulu.macedo

V.S.

110

116

122

127

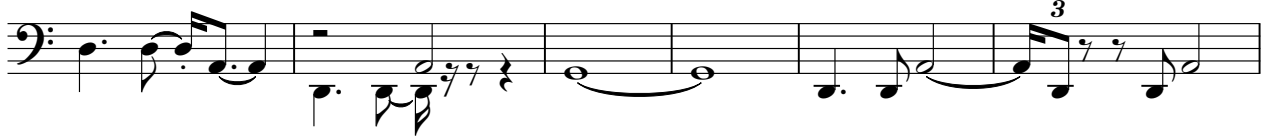

133

139

144

149

154

159

165

171

176

181

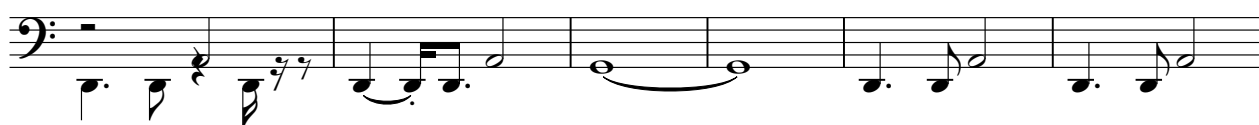

187

193

198

204

210

215

v.s.

219

225

230

♩ = 154,999908

234

238

241

244

247

250

254

257

260

263

267

271

274

278

281

285

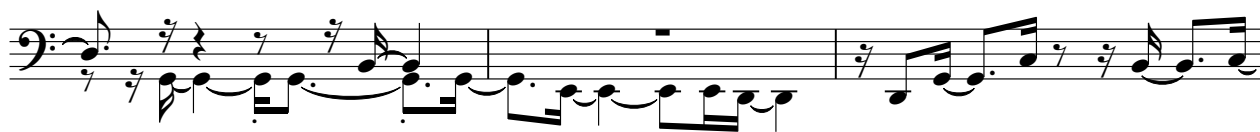

288

V.S.

292

295

298

301

304

307

311

314

318

323

328

333

338

344

349

354

359

364

369

374

V.S.

428

432

437

442

447

452

457

462

467

472

V.S.

477

482

487

490

♩ = 75,019974

5

9

13

17

21

25

28

31

35

Copyright © 2001 by Lulu.macedo  
Copyright © 2001 by Lulu.macedo

V.S.

39

42

45

49

53

57

♩ = 211,269836

172

231

♩ = 154,999908  
89

♩ = 184,050201  
174

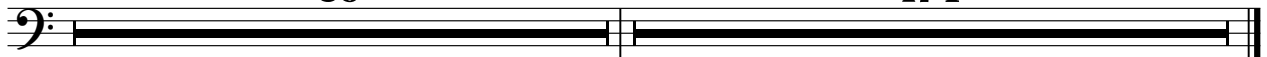

Bandoneon

Pout Pouri - Panela Velha Pinga Ni Mim Mariana E D

♩ = 75,019974

2

3

4

5

8

Copyright © 2001 by Lulu.macedo  
Copyright © 2001 by Lulu.macedo

V.S.

Bandoneon

11

13

15

16

17

18

19

22

25

27

29

30

31

32

33

36

38

40

42

43

44

45

46

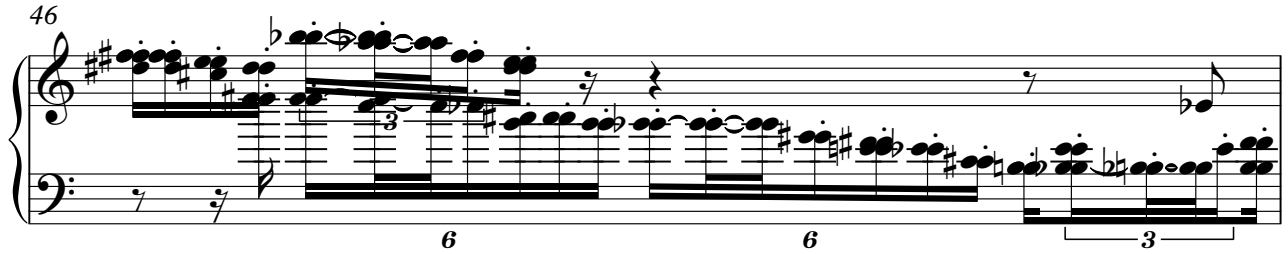

47

50

52

54

56

V.S.

57

58

59

62

64

66

69

71

73

75

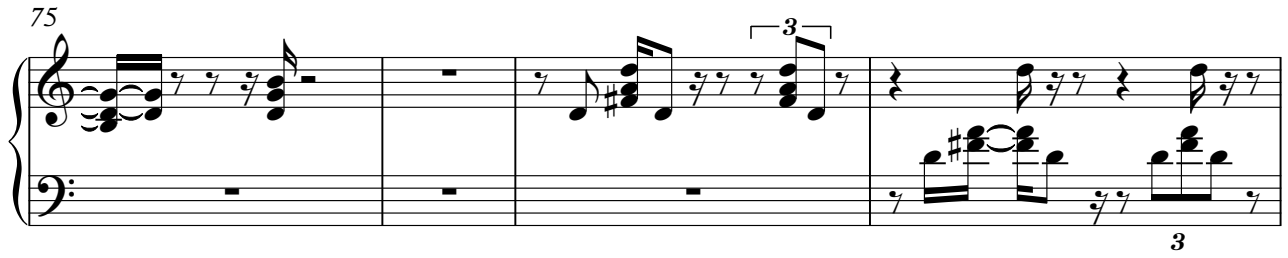

79

82

85

87

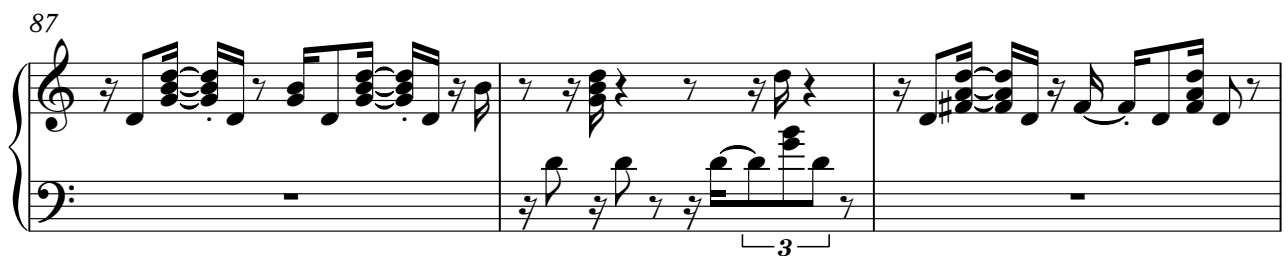

V.S.

90

93

96

98

101

103

105

107

110

112

114

117

120

123

126

V.S.

129

131

134

137

140

142

144

146

148

151

153

156

159

161

V.S.

163

165

167

169

171

173

175

178

181

185

187

190

193

V.S.

196

199

202

205

208

211

214

216

218

220

222

224

226

228

230

232

234

237

240

248

251

253

256

265

268

271

281

284

287

297

299

301

311

314

317

319

♩ = 184,050201

173

Accordion

Accordion

32

6 3 3 3

33

9 3

44

3 3

45

3

46

6 3 3

47

9

Accordion

57

58  $\text{♩} = 211,269836$

60

62

64

66

68

70

72

74

78

81

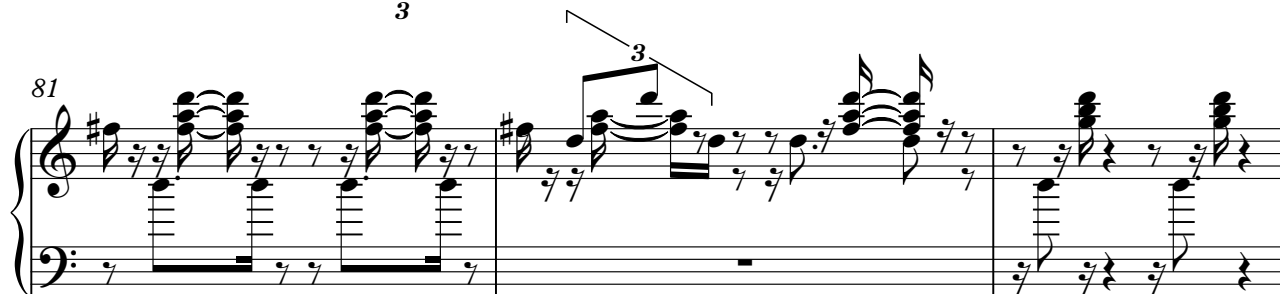

84

87

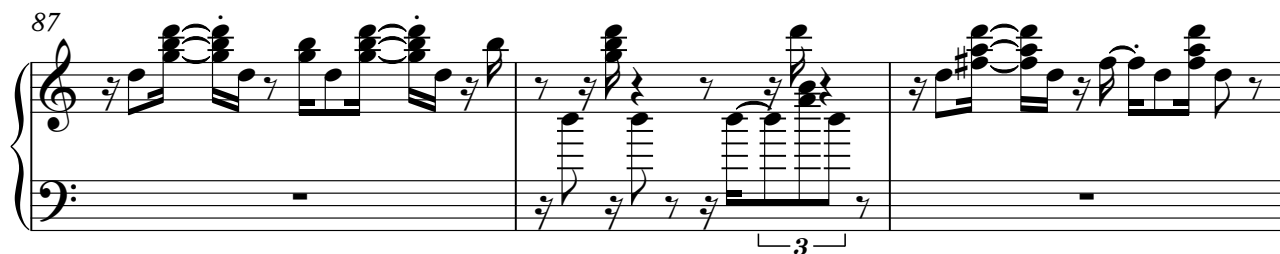

90

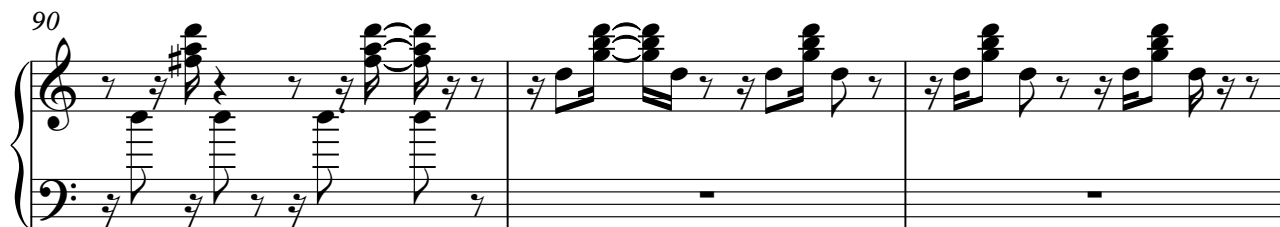

93

96

98

101

103

105

107

110

Accordion

112

114

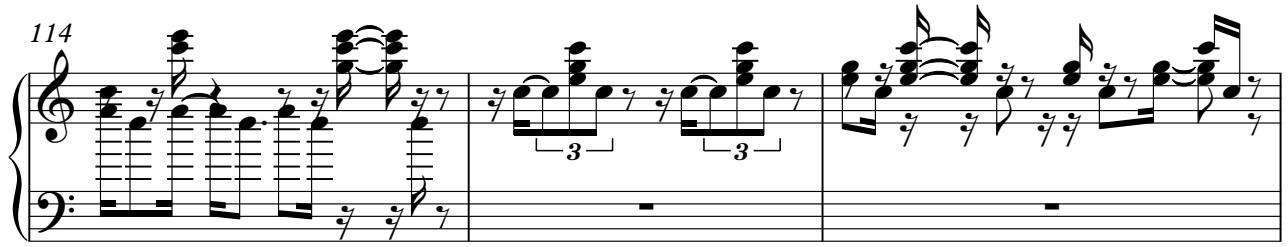

117

120

123

126

129

131

134

137

140

142

144

146

148

150

152

154

157

160

162

164

166

168

170

172

174

176

179

182

186

188

191

194

197

V.S.

200

203

206

209

212

215

217

Accordion

13

219

221

223

225

227

229

231

♩ = 154,999908

V.S.

233

235

237

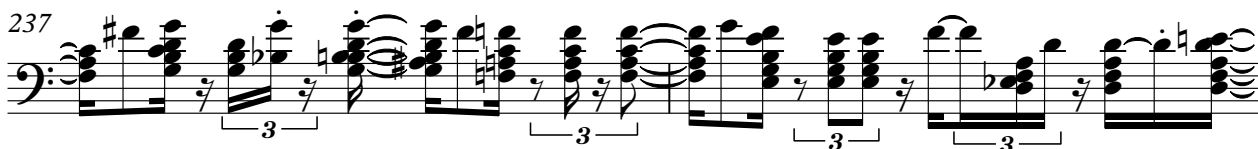

239

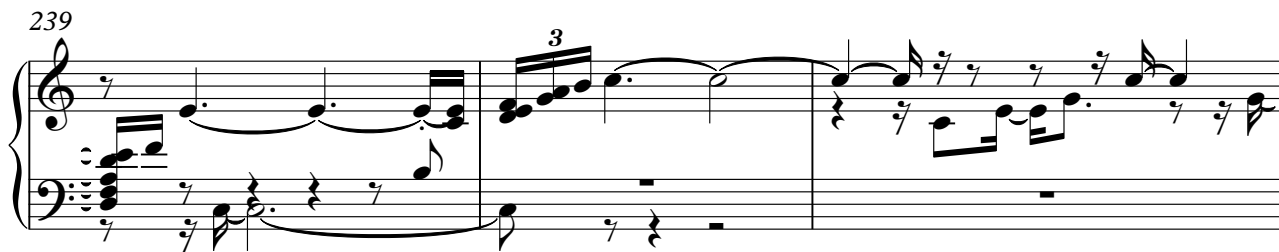

242

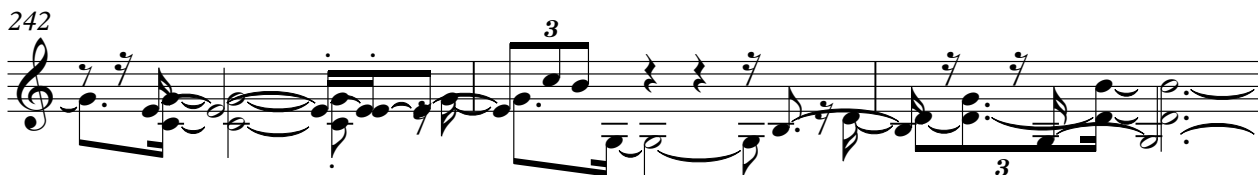

245

248

250

253

255

258

260

262

V.S.

264

266

268

270

272

274

276

278

280

282

284

286

288

V.S.

290

292

294

296

298

300

302

304

306

309

311

313

V.S.

315

317

319

$\text{♩} = 184,050201$

322

324

326

328

330

332

334

336

338

V.S.

340

342

345

348

351

354

357

360

363

366

368

370

372

374

376

378

380

382

384

386

388

390

393

396

399

402

405

408

411

414

416

418

420

422

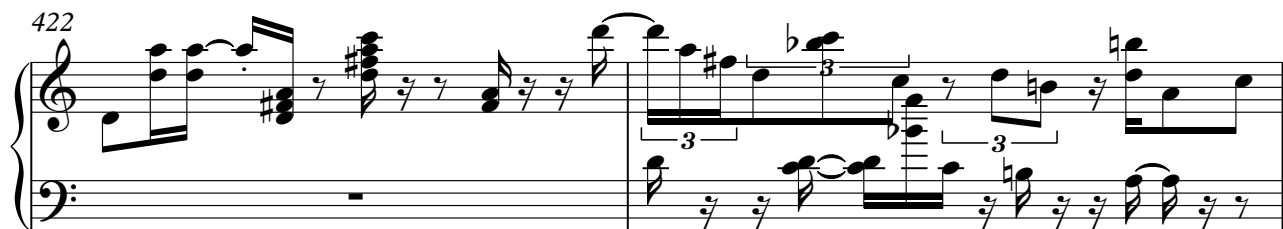

424

426

428

430

V.S.

432

434

436

438

441

444

447

450

453

456

459

462

464

466

468

470

472

475

477

479

481

483

485

487

489

491

Tape Sampler Keyboard [Strings] Pout Pouri - Panela Velha Pinga Ni Mim Mariana E D

♩ = 75,019974      ♩ = 211,269836

58

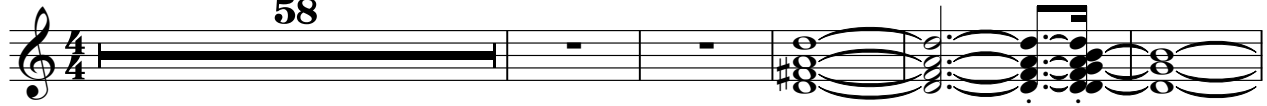

64

70

76

81

87

92

99

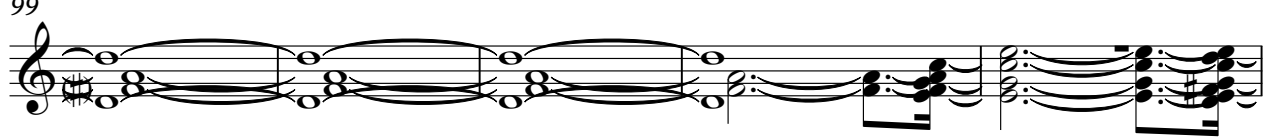

V.S.

Copyright © 2001 by Lulu.macedo  
Copyright © 2001 by Lulu.macedo

104

110

117

123

132

139

145

152

158

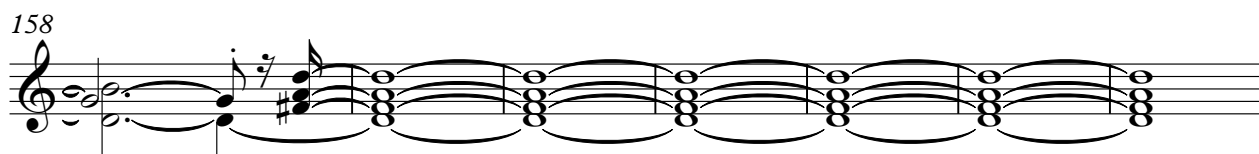

165

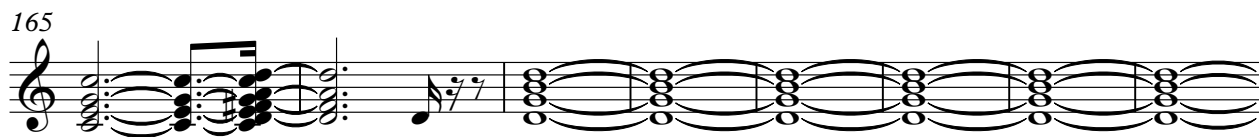

173

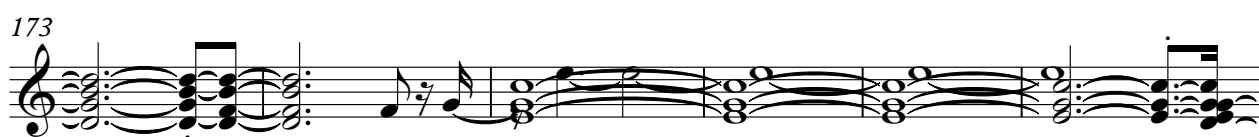

179

185

192

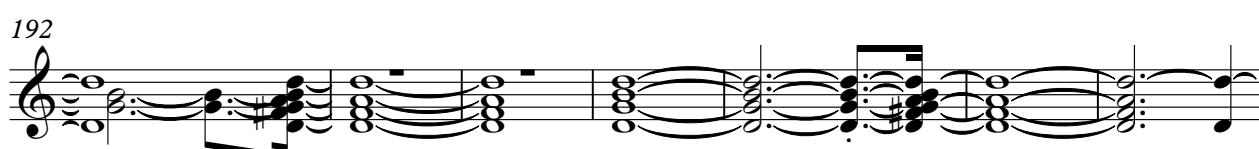

199

208

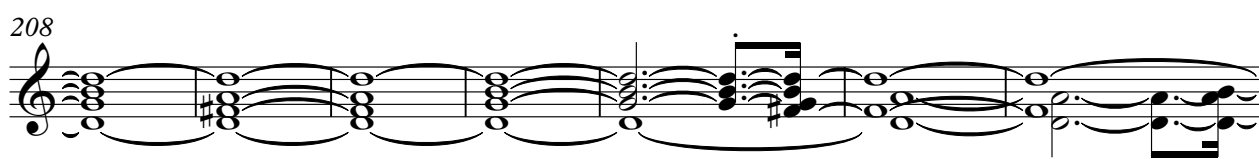

V.S.

Tape Sampler Keyboard [Strings]

215

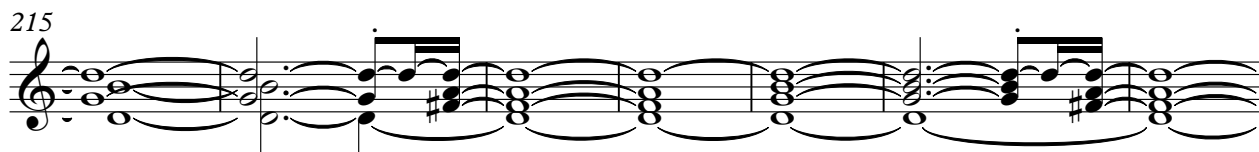

222

226

231

♩ = 154,999908

88

174

♩ = 184,050201

Synth Strings

Pout Pouri - Panela Velha Pinga Ni Mim Mariana E D

♩ = 75,019974

Copyright © 2001 by Lulu.macedo  
Copyright © 2001 by Lulu.macedo

V.S.

Synth Strings

39

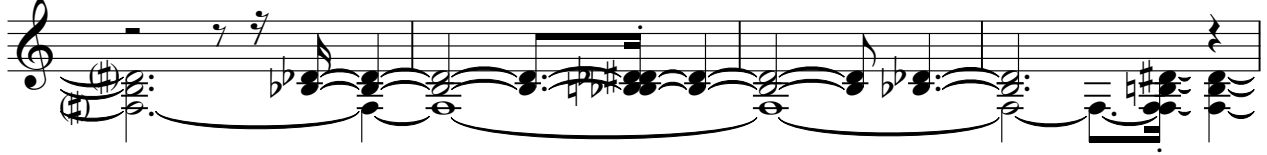

43

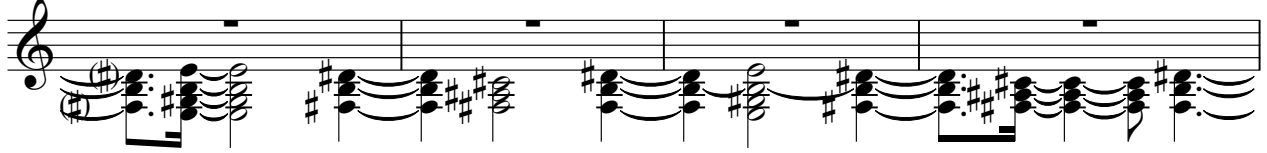

47

52

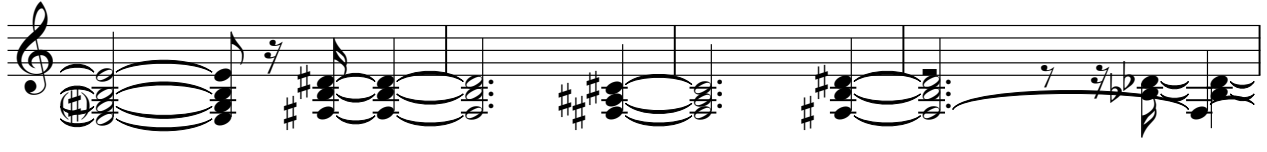

56

59 ♩ = 211,269836

**172**

♩ = 154,999908

**89**

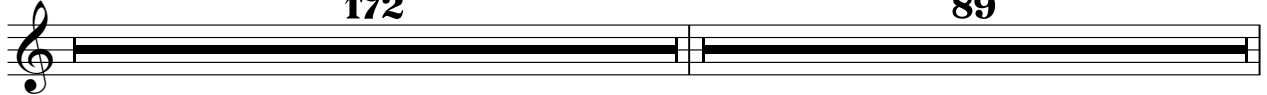

320

**174** ♩ = 184,050201

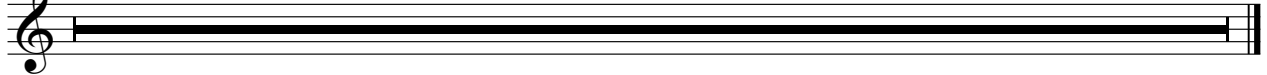
