

# Phil Collins - Sussudio

0.0"  
1.1,00  
Sussudio GM

♩ = 126,000130

7

Drums

Bass

Synth Brs1

Brass

9

Drums

Bass

Synth Brs1

Brass

Vocal

11

Drums

Bass

Synth Brs1

Brass

Vocal

13

Drums

Bass

Synth Brs1

Brass

Vocal

15

Drums

Bass

Synth Brs1

Brass

Vocal

17

Drums

Bass

Synth Brs1

Brass

Vocal

19

Drums

Bass

Synth Brs1

Brass

Vocal

21

Drums

Bass

Synth Brs1

Brass

Vocal

23

Drums

Bass

Synth Brs1

Brass

Vocal

25

Drums

Bass

Synth Brs1

Brass

Vocal

28

Drums

Bass

Synth Brs1

Brass

Vocal

31

Drums

Bass

Synth Brs1

Brass

Vocal

34

Drums

Bass

Synth Brs1

Brass

Vocal

36

Drums

Bass

Synth Brs1

Brass

Vocal

38

Drums

Bass

Synth Brs1

Brass

Vocal

40

Drums

Bass

Synth Brs1

Brass

Vocal

42

Drums

Bass

Synth Brs1

Brass

Vocal

44

Drums

Bass

Synth Brs1

Brass

Vocal

46

Drums

Bass

Synth Brs1

Brass

Vocal

48

Drums

Bass

Synth Brs1

Brass

Vocal

50

Drums

Bass

Synth Brs1

Brass

Vocal

52

Drums

Bass

Synth Brs1

Brass

Vocal

54

Drums

Bass

Synth Brs1

Brass

Vocal

56

Drums

Bass

Synth Brs1

Brass

Vocal

58

Drums

Bass

Synth Brs1

Brass

Vocal

61

Drums

Bass

Synth Brs1

Brass

Vocal

64

Drums

Bass

Synth Brs1

Brass

Vocal

67

Drums

Bass

Synth Brs1

Brass

Vocal

69

Drums

Bass

Synth Brs1

Brass

Vocal

71

Drums

Bass

Synth Brs1

Brass

Vocal

73

Drums

Bass

Synth Brs1

Brass

75

Drums

Bass

Synth Brs1

Brass

77

Drums

Bass

Synth Brs1

Brass

79

Drums

Bass

Synth Brs1

Brass

81

Drums

Bass

Synth Brs1

Brass

Vocal

83

Drums

Bass

Synth Brs1

Brass

Vocal

86

Drums

Bass

Synth Brs1

Brass

Vocal

88

Drums

Bass

Synth Brs1

Brass

Vocal

90

Drums

Bass

Synth Brs1

Brass

Vocal

92

Drums

Bass

Synth Brs1

Brass

Vocal

94

Drums

Bass

Synth Brs1

Brass

Vocal

96

Drums

Bass

Synth Brs1

Brass

Vocal

98

Drums

Bass

Synth Brs1

Brass

Vocal

100

Drums

Bass

Synth Brs1

Brass

Vocal

102

Drums

Bass

Synth Brs1

Brass

104

Drums

Bass

Synth Brs1

Brass

106

Drums

Bass

Synth Brs1

Brass

108

Drums

Bass

Synth Brs1

Brass

Phil Collins - Sussudio

Drums

♩ = 126,000130

**3**

8

12

16

20

24

28

32

36

40

V.S.

44

48

52

56

60

64

68

72

76

80

Drums

84

88

92

96

100

104

107

# Phil Collins - Sussudio

Bass

♩ = 126,000130

5

9

12

15

18

21

24

28

33

V.S.

Phil Collins - Sussudio

Synth Brs 1

♩ = 126,000130

6

10

14

18

22

26

31

36

40

V.S.

44

48

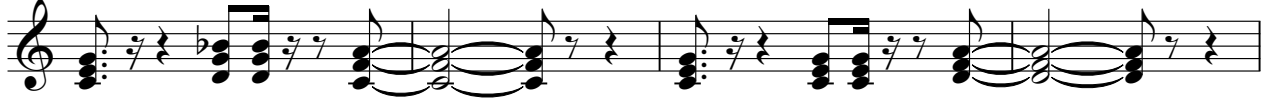

52

56

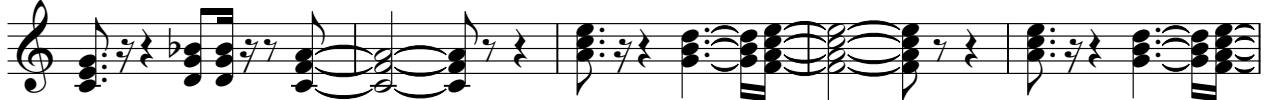

61

66

70

74

78

82

Phil Collins - Sussudio

Brass

♩ = 126,000130

6

10

14

18

22

26

31

V.S.

103

107

Vocal

Phil Collins - Sussudio

♩ = 126,000130

7

13

18

22

27

31

36

98

10
