

Pout pourri - Harmonia do Samba

♩ = 94,999992

Musical score for Percussion, Jazz Guitar, and Electric Bass. The score is in 4/4 time and features a tempo of 94.999992. The Percussion part includes a snare drum pattern with 'x' marks. The Jazz Guitar part features a complex rhythmic pattern with slurs and accents. The Electric Bass part features a complex rhythmic pattern with slurs and accents.

3

Musical score for Tbn., Perc., J. Gtr., E. Bass, and FX 1. The score is in 4/4 time and features a tempo of 94.999992. The Tbn. part features a complex rhythmic pattern with slurs and accents. The Perc. part includes a snare drum pattern with 'x' marks. The J. Gtr. part features a complex rhythmic pattern with slurs and accents. The E. Bass part features a complex rhythmic pattern with slurs and accents. The FX 1 part features a complex rhythmic pattern with slurs and accents.

Copyright © 2000 by Kleber

5

Tbn. Perc. J. Gtr. E. Bass FM FX 1

7

Perc. J. Gtr. E. Bass FM

9

Perc.

J. Gtr.

E. Bass

FM

11

Perc.

J. Gtr.

E. Bass

Syn. Voice

FM

13

Perc.

J. Gtr.

J. Gtr.

E. Bass

FM

15

Perc.

J. Gtr.

J. Gtr.

E. Bass

FM

17

Perc. J. Gtr. E. Bass FM

19

Perc. J. Gtr. E. Bass FM

21

Perc.

J. Gtr.

E. Bass

FM

23

Perc.

J. Gtr.

J. Gtr.

E. Bass

Syn. Voice

FM

25

Perc.

J. Gtr.

J. Gtr.

E. Bass

FM

27

Perc.

J. Gtr.

J. Gtr.

J. Gtr.

E. Bass

FM

29

Tbn.

Perc.

J. Gtr.

E. Bass

FX 1

31

Tbn.

Perc.

J. Gtr.

E. Bass

FM

FX 1

33

Perc. J. Gtr. E. Bass FM

35

Perc. J. Gtr. E. Bass FM

37

Perc. J. Gtr. E. Bass Syn. Voice FM

39

Perc. J. Gtr. J. Gtr. E. Bass FM

41

Perc.

J. Gtr.

J. Gtr.

E. Bass

FM

43

Perc.

J. Gtr.

E. Bass

FM

45

Perc. J. Gtr. E. Bass FM

47

Perc. J. Gtr. E. Bass FM

49

Perc.

J. Gtr.

J. Gtr.

E. Bass

Syn. Voice

FM

51

Perc.

J. Gtr.

J. Gtr.

E. Bass

FM

53

Perc. J. Gtr. J. Gtr. E. Bass FM

55

Perc. J. Gtr. J. Gtr. E. Bass FM

57

Tbn.

Perc.

J. Gtr.

J. Gtr.

E. Bass

FM

FX 1

59

Tbn.

Perc.

E. Bass

FX 1

61

63

65

Perc. J. Gtr. E. Bass FM

67

Perc. J. Gtr. E. Bass FM

69

Perc. J. Gtr. E. Bass FM

71

Perc. J. Gtr. E. Bass FM

73

75

76

Perc.

J. Gtr.

E. Bass

FM

FX 1

77

Perc.

J. Gtr.

E. Bass

FM

FX 1

78

Perc.

J. Gtr.

E. Bass

FM

FX 1

79

Perc.

J. Gtr.

E. Bass

FM

FX 1

80

81

83

Perc. J. Gtr. E. Bass FM

85

Perc. J. Gtr. E. Bass

86

87

88

89

90

Perc.

J. Gtr.

J. Gtr.

E. Bass

FM

FX 1

92

Perc.

J. Gtr.

E. Bass

FM

94

Perc.

J. Gtr.

E. Bass

FM

96

Perc.

J. Gtr.

E. Bass

FM

98

Perc. J. Gtr. E. Bass FM

100

Perc. J. Gtr. E. Bass FM

102

104

105

106

107

Perc.

J. Gtr.

E. Bass

FM

FX 1

108

Perc.

J. Gtr.

J. Gtr.

E. Bass

FM

FX 1

110

112

114

115

116

117

118

Perc.

J. Gtr.

E. Bass

FM

FX 1

119

Perc.

J. Gtr.

E. Bass

FM

FX 1

120

Perc.

J. Gtr.

E. Bass

FX 1

Trombone

Pout pourri - Harmonia do Samba

♩ = 94,999992

3

6

24

31

26

58

59

62

Pout pourri - Harmonia do Samba

Percussion

♩ = 94,999992

Copyright © 2000 by Kleber

V.S.

24

26

29

32

34

36

39

41

43

45

Percussion

47

50

52

54

56

58

61

64

66

68

V.S.

Percussion

70

72

75

78

80

82

85

88

90

92

94

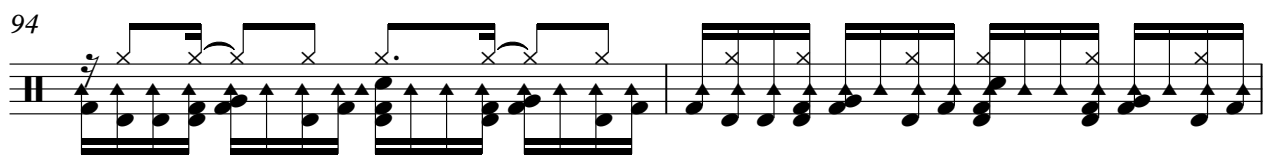

96

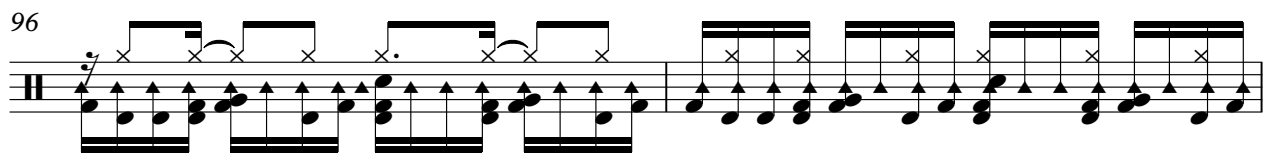

98

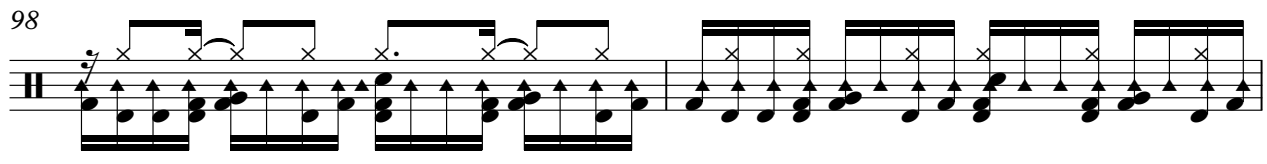

100

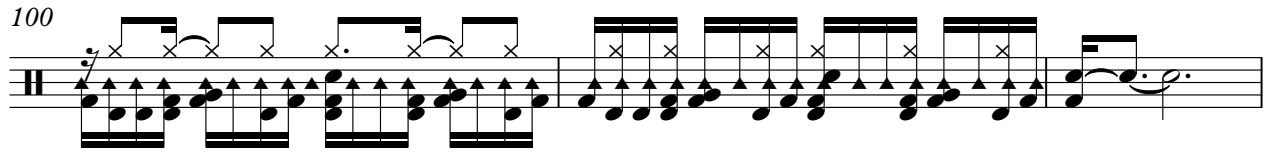

103

106

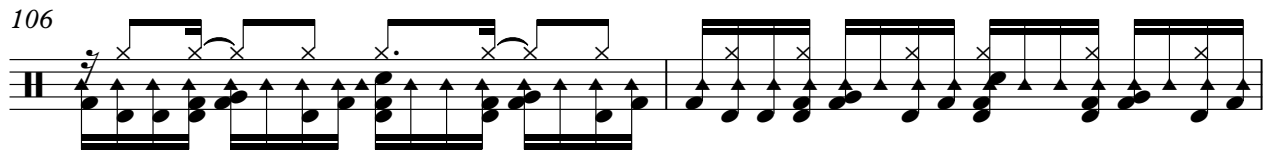

108

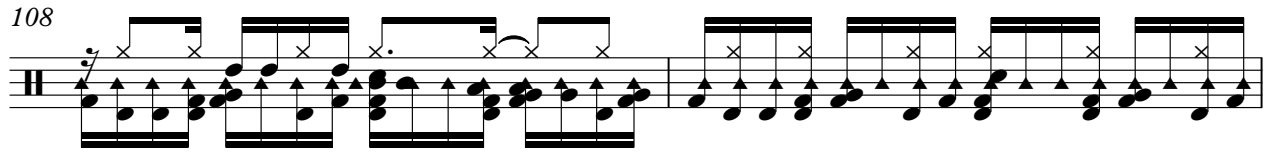

110

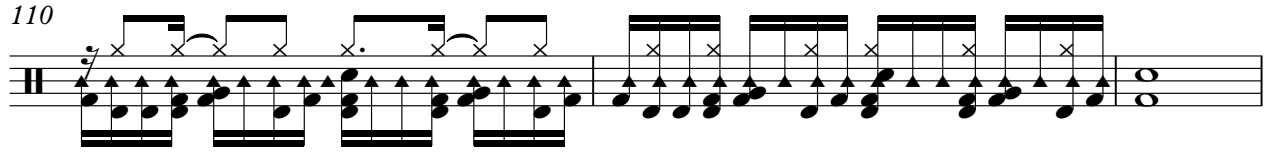

113

116

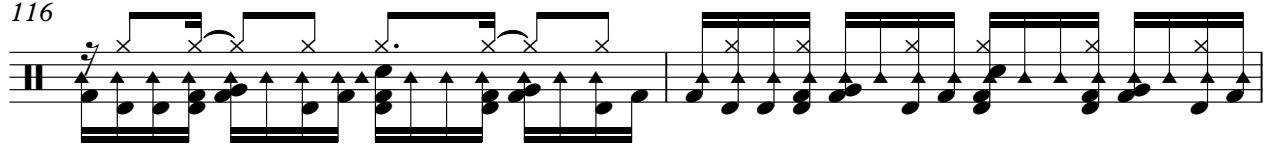

V.S.

6

Percussion

118

119

♩ = 94,999992

12

15

24

26

29

41

50

52

54

56

7

10

7

17

75

77

79

85

87

89

103

105

107

113

115

117

119

♩ = 94,999992

5

8

11

14

17

20

23

26

4

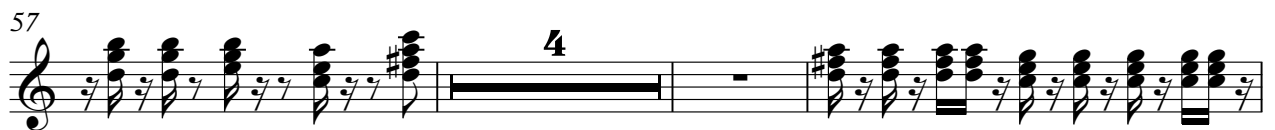

66

68

70

72

75

83

91

93

95

97

99

101

109

111

Electric Bass

Pout pourri - Harmonia do Samba

♩ = 94,999992

4

7

10

14

18

21

24

28

31

34

37

41

45

48

52

56

59

64

67

99

102

105

108

111

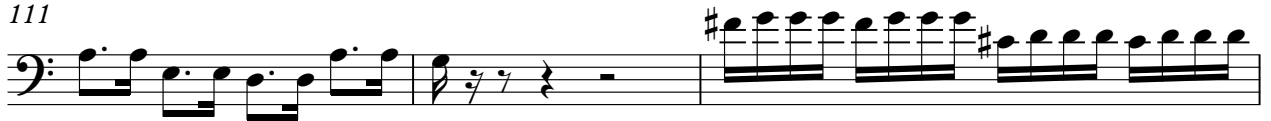

114

117

119

Synth Voice

Pout pourri - Harmonia do Samba

♩ = 94,999992

11 **10** **14**

38

10 **72**

Copyright © 2000 by Kleber

♩ = 94,999992

5

11

17

23

32

38

44

V.S.

50

56

65

72

78

84

91

97

103

109

115

FX 1 (Rain)

Pout pourri - Harmonia do Samba

♩ = 94,999992

3

6 24

31 26

58

62 13

78

81 5

88

90 13

Copyright © 2000 by Kleber

104

107

115

118

120

