

Pout pourri - Netinho

00:00:03:00
1.1,00
Pout Pourri - NETINHO Ao Vivo

♩ = 106,999939

3

Bateria

Pout Pourri - BAHIA

J. Gtr.

E. Bass

H-t. Pno.

Syn. Str.

Vla.

Aplause

$\text{♩} = 200,0000099939$

5

Bateria

Pout Pourri - BAHIA

J. Gtr.

E. Bass

H-t. Pno.

Syn. Str.

Vla.

Aplause

$\text{♩} = 106,999939$

$\text{♩} = 200,0000099939$

7 3

Bateria

Pout Pourri - BAHIA

J. Gtr.

E. Bass

H-t. Pno.

Syn. Str.

Vla.

Aplause

8

Bateria

Pout Pourri - BAHIA

J. Gtr.

E. Bass

H-t. Pno.

Syn. Str.

Vla.

Aplause

00:00:20:28
9.1.00
Programed by Paulinho

9

Bateria

Pout Pourri - BAHIA

J. Gtr.

E. Bass

H-t. Pno.

Syn. Str.

Lead 3

Vla.

Aplause

11 5

Bateria

Pout Pourri - BAHIA

J. Gr.

E. Bass

H-t. Pno.

Syn. Str.

Lead 3

Aplause

13

Bateria

Pout Pourri - BAHIA

J. Gr.

E. Bass

H-t. Pno.

Syn. Str.

Lead 3

Aplause

15

Bateria

Pout Pourri - BAHIA

J. Gtr.

E. Bass

H-t. Pno.

Syn. Str.

Lead 3

Aplause

17

Bateria

Pout Pourri - BAHIA

J. Gtr.

E. Bass

H-t. Pno.

Syn. Str.

Lead 3

Aplause

19

Bateria

Pout Pourri - BAHIA

E. Bass

H-t. Pno.

Syn. Str.

Lead 3

Vla.

Aplause

21

Bateria

Pout Pourri - BAHIA

E. Bass

H-t. Pno.

Syn. Str.

Lead 3

Aplause

23

Bateria

Pout Pourri - BAHIA

E. Bass

H-t. Pno.

Tape Smp. Brs

Syn. Str.

Lead 3

Aplause

25

Bateria

Pout Pourri - BAHIA

E. Bass

H-t. Pno.

Syn. Str.

Lead 3

Aplause

27 9

Bateria

Pout Pourri - BAHIA

J. Gtr.

E. Bass

H-t. Pno.

Syn. Str.

Lead 3

Vla.

Aplause

29

Bateria

Pout Pourri - BAHIA

J. Gtr.

E. Bass

H-t. Pno.

Syn. Str.

Lead 3

Vla.

Aplause

2. **Pout Pourri - BAHIA**: A treble clef staff with a key signature of two sharps (F# and C#). It contains a series of chords and some melodic fragments.

30 11

Bateria

Pout Pourri - BAHIA

J. Gtr.

E. Bass

H-t. Pno.

Syn. Str.

Lead 3

Vla.

Aplause

31

Bateria

Pout Pourri - BAHIA

J. Gtr.

E. Bass

H-t. Pno.

Syn. Str.

Lead 3

Aplause

32 13

Bateria

Pout Pourri - BAHIA

J. Gtr.

E. Bass

H-t. Pno.

Syn. Str.

Lead 3

Vla.

Aplause

33

Bateria

Pout Pourri - BAHIA

J. Gtr.

E. Bass

H-t. Pno.

Syn. Str.

Lead 3

Vla.

Aplause

35 15

Bateria

Pout Pourri - BAHIA

J. Gr.

E. Bass

H-t. Pno.

Syn. Str.

Lead 3

Aplause

37

Bateria

Pout Pourri - BAHIA

J. Gr.

E. Bass

H-t. Pno.

Syn. Str.

Lead 3

Aplause

39

Bateria

Pout Pourri - BAHIA

J. Gtr.

E. Bass

H-t. Pno.

Syn. Str.

Lead 3

Aplause

41

Bateria

Pout Pourri - BAHIA

J. Gtr.

E. Bass

H-t. Pno.

Syn. Str.

Lead 3

Aplause

43

Bateria

Pout Pourri - BAHIA

E. Bass

H-t. Pno.

Syn. Str.

Lead 3

Vla.

Aplause

45

Bateria

Pout Pourri - BAHIA

E. Bass

H-t. Pno.

Syn. Str.

Lead 3

Aplause

47

Bateria

Pout Pourri - BAHIA

E. Bass

H-t. Pno.

Tape Smp. Brs

Syn. Str.

Lead 3

Aplause

49

Bateria

Pout Pourri - BAHIA

E. Bass

H-t. Pno.

Syn. Str.

Lead 3

Aplause

51 19

Bateria

Pout Pourri - BAHIA

J. Gtr.

E. Bass

H-t. Pno.

Syn. Str.

Lead 3

Vla.

Aplause

53

Bateria

Pout Pourri - BAHIA

J. Gtr.

E. Bass

H-t. Pno.

Syn. Str.

Lead 3

Vla.

Aplause

- **Bateria**: Features a series of rhythmic patterns represented by 'x' marks above a staff, with a drumstick icon at the beginning.
- **Pout Pourri - BAHIA**: The vocal line, written in treble clef with a key signature of one sharp (F#). It consists of a series of chords and notes.
- **J. Gtr.**: The electric guitar part, shown in treble clef with a key signature of one sharp. It features a long, sustained chord with a '7' (seventh) fretting technique indicated at the end.
- **E. Bass**: The electric bass line, written in bass clef with a key signature of one sharp. It follows a melodic path with eighth and quarter notes.
- **H-t. Pno.**: The upright piano part, shown in treble clef with a key signature of one sharp. It has a long, sustained chord with a '7' fretting technique indicated at the end.
- **Syn. Str.**: The string section, shown in treble clef with a key signature of one sharp. It consists of a single chord.
- **Lead 3**: A lead instrument part, shown in treble clef with a key signature of one sharp. It features a melodic line with eighth notes and rests.
- **Vla.**: The viola part, shown in bass clef with a key signature of one sharp. It consists of a series of chords and notes.
- **Aplause**: Represented by a drumstick icon at the beginning of a staff, with a long, curved line underneath indicating the duration of the applause.

54 21

Bateria

Pout Pourri - BAHIA

J. Gtr.

E. Bass

H-t. Pno.

Syn. Str.

Lead 3

Vla.

Aplause

55

Bateria

Pout Pourri - BAHIA

J. Gtr.

E. Bass

H-t. Pno.

Syn. Str.

Lead 3

Aplause

56 23

Bateria

Pout Pourri - BAHIA

J. Gtr.

E. Bass

H-t. Pno.

Syn. Str.

Lead 3

Vla.

Aplause

57

Bateria

Pout Pourri - BAHIA

J. Gtr.

E. Bass

H-t. Pno.

Syn. Str.

Lead 3

Vla.

Aplause

59 25

Bateria

Pout Pourri - BAHIA

J. Gr.

E. Bass

H-t. Pno.

Syn. Str.

Lead 3

Aplause

61

Bateria

Pout Pourri - BAHIA

J. Gr.

E. Bass

H-t. Pno.

Syn. Str.

Lead 3

Aplause

63

Bateria

Pout Pourri - BAHIA

J. Gtr.

E. Bass

H-t. Pno.

Syn. Str.

Lead 3

Aplause

65

Bateria

Pout Pourri - BAHIA

J. Gtr.

E. Bass

H-t. Pno.

Syn. Str.

Lead 3

Aplause

67 ♩ = 165,999893

Bateria

Pout Pourri - BAHIA

E. Bass

Tape Smp. Brs

Syn. Str.

Aplause

♩ = 165,999893

71

Bateria

Pout Pourri - BAHIA

E. Bass

H-t. Pno.

Tape Smp. Brs

Syn. Str.

Vla.

Aplause

74

Bateria

Pout Pourri - BAHIA

E. Bass

H-t. Pno.

Tape Smp. Brs

Syn. Str.

Vla.

Aplause

76

Bateria

Pout Pourri - BAHIA

E. Bass

H-t. Pno.

Tape Smp. Brs

Syn. Str.

Vla.

Aplause

78

Bateria

Pout Pourri - BAHIA

E. Bass

H-t. Pno.

Tape Smp. Brs

Syn. Str.

Vla.

Aplause

80

Bateria

Pout Pourri - BAHIA

E. Bass

H-t. Pno.

Tape Smp. Brs

Syn. Str.

Vla.

Aplause

82

Bateria

Pout Pourri - BAHIA

E. Bass

H-t. Pno.

Tape Smp. Brs

Syn. Str.

Vla.

Aplause

84

Bateria

Pout Pourri - BAHIA

E. Bass

H-t. Pno.

Tape Smp. Brs

Syn. Str.

Vla.

Aplause

86

Bateria

Pout Pourri - BAHIA

E. Bass

H-t. Pno.

Tape Smp. Brs

Syn. Str.

Vla.

Aplause

88

Bateria

Pout Pourri - BAHIA

E. Bass

H-t. Pno.

Tape Smp. Brs

Syn. Str.

Lead 3

Vla.

Aplause

91

Bateria

Pout Pourri - BAHIA

E. Bass

H-t. Pno.

Syn. Str.

Lead 3

93

Bateria

Pout Pourri - BAHIA

E. Bass

H-t. Pno.

Syn. Str.

Lead 3

95

Bateria

Pout Pourri - BAHIA

E. Bass

H-t. Pno.

Syn. Str.

Lead 3

Aplause

97

Bateria

Pout Pourri - BAHIA

E. Bass

H-t. Pno.

Syn. Str.

Lead 3

Aplause

99

Bateria

Pout Pourri - BAHIA

E. Bass

H-t. Pno.

Syn. Str.

Lead 3

Aplause

101

Bateria

Pout Pourri - BAHIA

E. Bass

H-t. Pno.

Syn. Str.

Lead 3

Aplause

103

Bateria

Pout Pourri - BAHIA

E. Bass

H-t. Pno.

Syn. Str.

Lead 3

Aplause

105

Bateria

Pout Pourri - BAHIA

E. Bass

H-t. Pno.

Syn. Str.

Lead 3

Aplause

107

Bateria

Pout Pourri - BAHIA

E. Bass

H-t. Pno.

Syn. Str.

Lead 3

109

Bateria

J. Gtr.

E. Bass

H-t. Pno.

Syn. Str.

Orch. Hit

Lead 3

Vla.

111

Bateria

J. Gtr.

E. Bass

H-t. Pno.

Syn. Str.

Orch. Hit

Lead 3

Vla.

113

Bateria

Pout Pourri - BAHIA

J. Gtr.

E. Bass

H-t. Pno.

Syn. Str.

Orch. Hit

Lead 3

Vla.

115

Bateria

Pout Pourri - BAHIA

E. Bass

H-t. Pno.

Syn. Str.

Lead 3

117

Bateria

Pout Pourri - BAHIA

E. Bass

H-t. Pno.

Syn. Str.

Lead 3

119

Bateria

Pout Pourri - BAHIA

E. Bass

H-t. Pno.

Tape Smp. Brs

Syn. Str.

Lead 3

Vla.

121

Bateria

Pout Pourri - BAHIA

E. Bass

H-t. Pno.

Tape Smp. Brs

Syn. Str.

Lead 3

Vla.

123

Bateria

Pout Pourri - BAHIA

E. Bass

H-t. Pno.

Syn. Str.

Lead 3

125

Bateria

Pout Pourri - BAHIA

E. Bass

H-t. Pno.

Syn. Str.

Lead 3

127

Bateria

Pout Pourri - BAHIA

E. Bass

H-t. Pno.

Syn. Str.

Lead 3

129

Bateria

Pout Pourri - BAHIA

E. Bass

H-t. Pno.

Tape Smp. Brs

Syn. Str.

Vla.

131

Bateria

Pout Pourri - BAHIA

E. Bass

H-t. Pno.

Syn. Str.

Vla.

133

Bateria

Pout Pourri - BAHIA

E. Bass

H-t. Pno.

Syn. Str.

Vla.

135

Bateria

Pout Pourri - BAHIA

E. Bass

H-t. Pno.

Syn. Str.

Vla.

Aplause

137

Bateria

Pout Pourri - BAHIA

E. Bass

H-t. Pno.

Syn. Str.

Vla.

Aplause

139

Bateria

Pout Pourri - BAHIA

E. Bass

H-t. Pno.

Syn. Str.

Vla.

Aplause

141

Bateria

Pout Pourri - BAHIA

E. Bass

H-t. Pno.

Syn. Str.

Vla.

Aplause

143

Bateria

Pout Pourri - BAHIA

E. Bass

H-t. Pno.

Syn. Str.

Lead 3

Vla.

Aplause

145

Bateria

Pout Pourri - BAHIA

E. Bass

H-t. Pno.

Syn. Str.

Lead 3

Aplause

147

Bateria

Pout Pourri - BAHIA

E. Bass

H-t. Pno.

Syn. Str.

Lead 3

149

Bateria

J. Gtr.

E. Bass

H-t. Pno.

Syn. Str.

Orch. Hit

Lead 3

Vla.

152

Bateria

J. Gtr.

E. Bass

H-t. Pno.

Syn. Str.

Orch. Hit

Lead 3

Vla.

154

Bateria

Pout Pourri - BAHIA

E. Bass

H-t. Pno.

Syn. Str.

Lead 3

156

Bateria

Pout Pourri - BAHIA

E. Bass

H-t. Pno.

Syn. Str.

Lead 3

158

Bateria

Pout Pourri - BAHIA

E. Bass

H-t. Pno.

Syn. Str.

Lead 3

160

Bateria

Pout Pourri - BAHIA

E. Bass

H-t. Pno.

Tape Smp. Brs

Syn. Str.

Lead 3

Vla.

162

Bateria

Pout Pourri - BAHIA

E. Bass

H-t. Pno.

Syn. Str.

Lead 3

164

Bateria

Pout Pourri - BAHIA

E. Bass

H-t. Pno.

Syn. Str.

Lead 3

166

Bateria

Pout Pourri - BAHIA

E. Bass

H-t. Pno.

Syn. Str.

Lead 3

168

Bateria

Pout Pourri - BAHIA

E. Bass

H-t. Pno.

Tape Smp. Brs

Syn. Str.

Lead 3

170

Bateria

Pout Pourri - BAHIA

E. Bass

H-t. Pno.

Tape Smp. Brs

Syn. Str.

Pout pourri - Netinho

Bateria

♩ = 106,999939

4

7

9

11

13

15

17

19

21

V.S.

Bateria

23

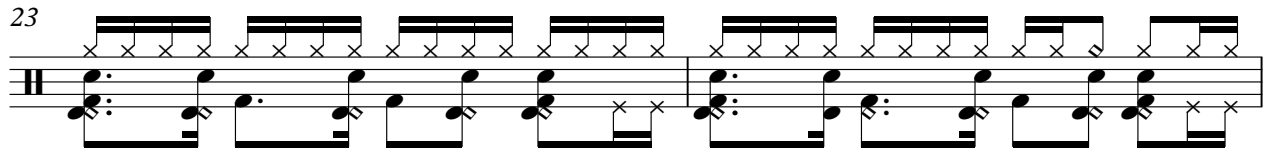

25

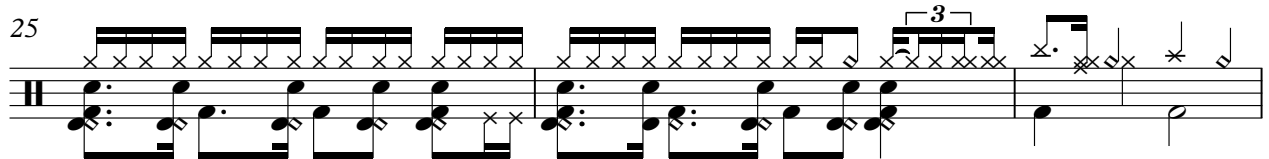

28

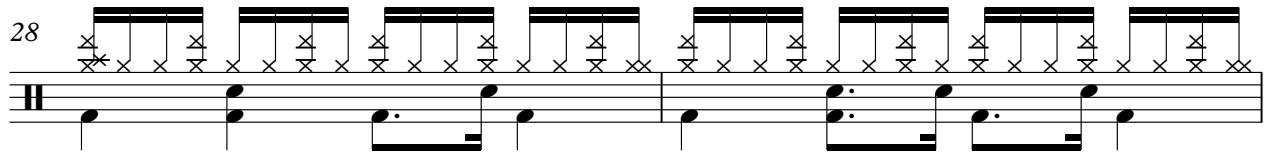

30

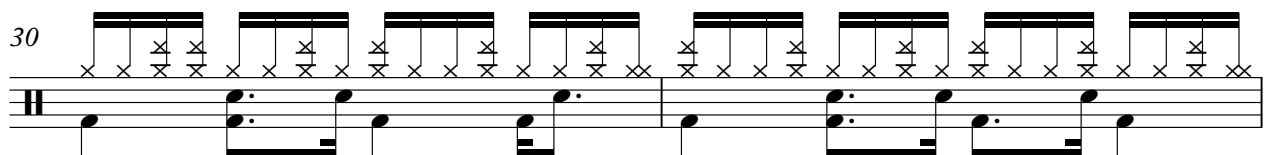

32

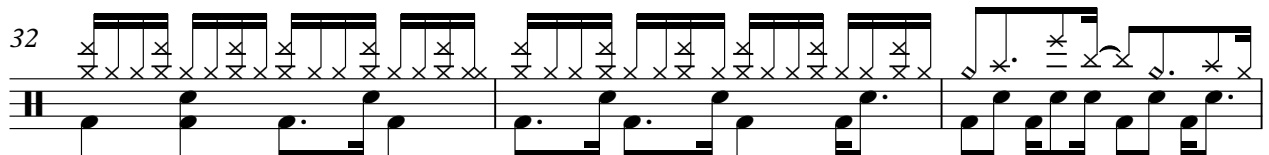

35

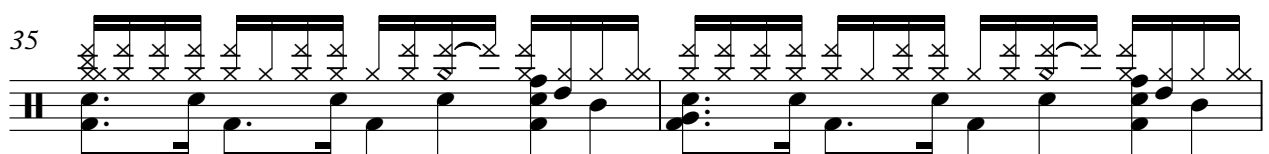

37

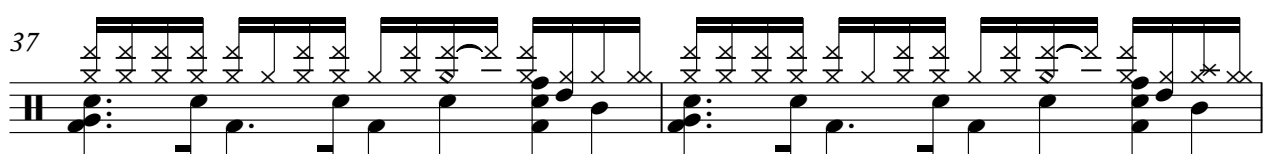

39

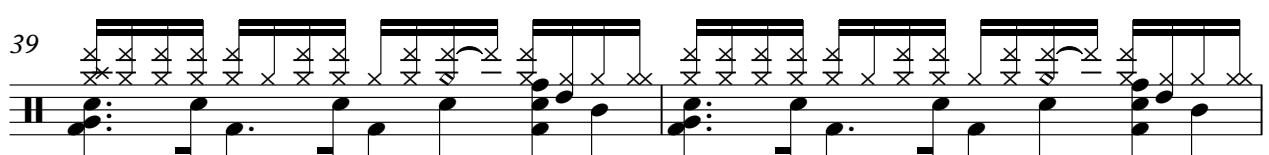

41

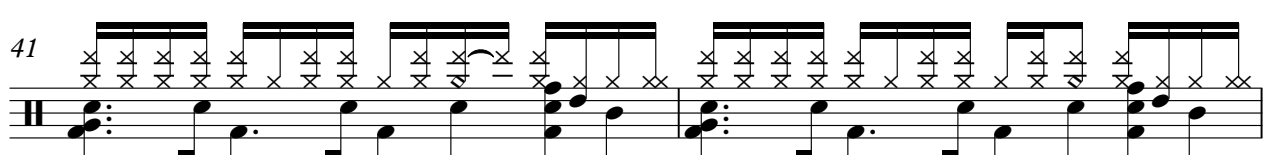

43

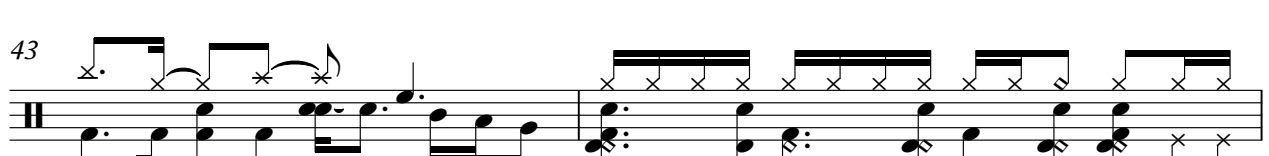

45

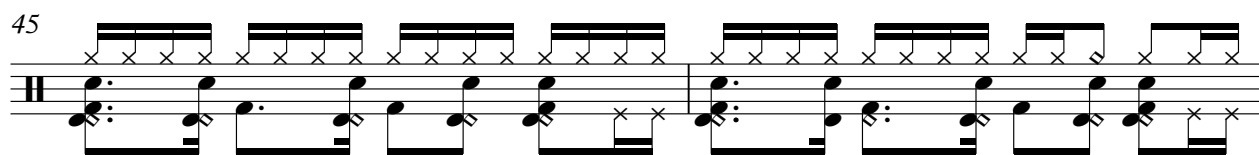

47

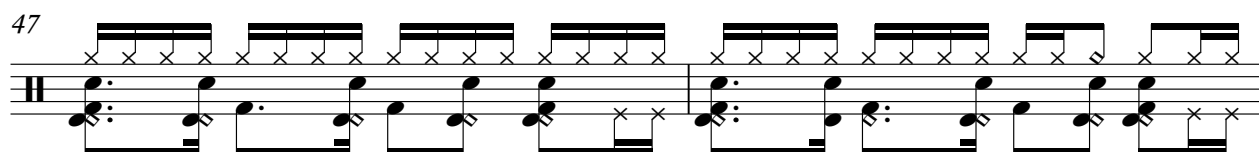

49

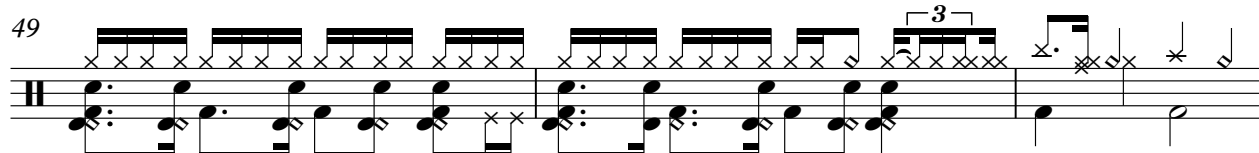

52

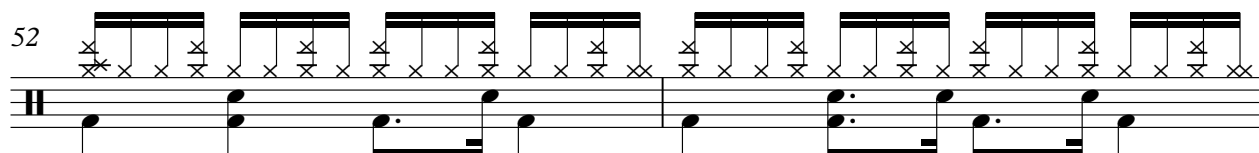

54

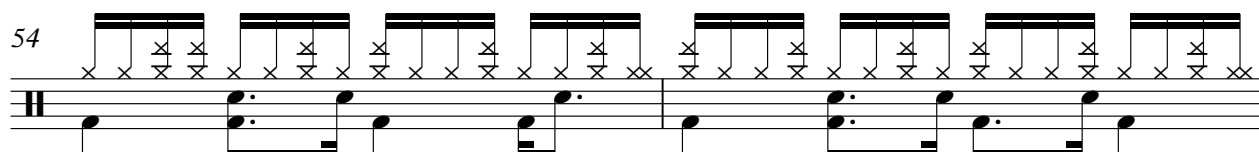

56

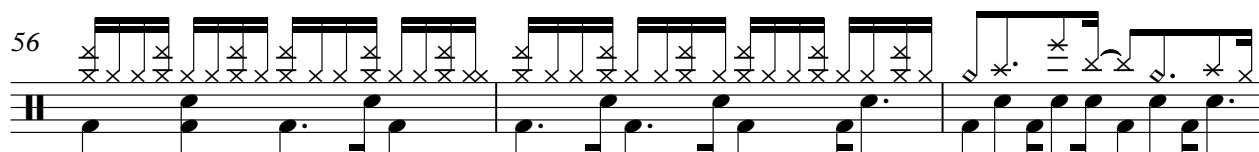

59

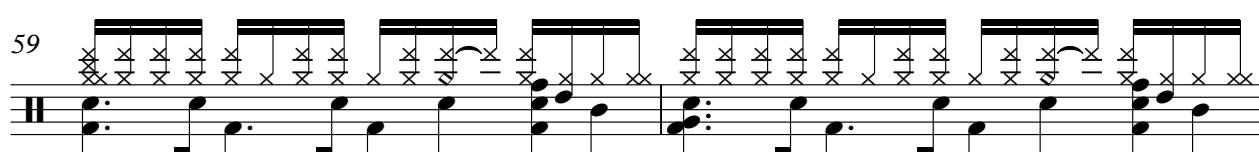

61

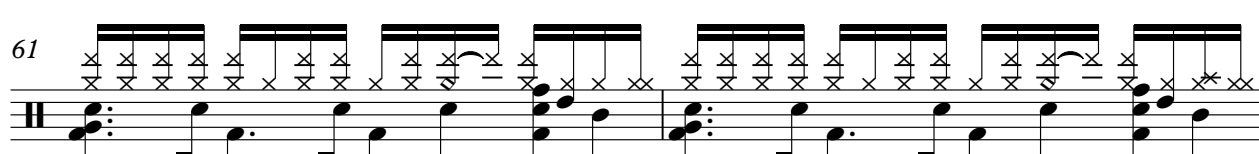

63

65

V.S.

Bateria

68

72

75

78

81

84

87

90

93

96

99

102

105

108

111

115

118

121

124

127

V.S.

130

133

136

139

142

145

148

151

155

158

Bateria

161

164

167

169

Pout Pourri - BAHIA

Pout pourri - Netinho

♩ = 106,999939 ♩ = 200,00000

6

8

11

13

16

19

22

25

28

V.S.

30

32

34

36

39

41

44

47

50

53

56

58

60

63

65

♩ = 165,999893

69

74

77

80

83

Jazz Guitar

Pout pourri - Netinho

♩ = 106,999939

♩ = 200,0000009939

2

Jazz Guitar

52

56

60

65

105

♩ = 165,999893

♩ = 106,999939 ♪ = 200,0000009 ♩ = 165,99989

4 61 42

109

113

35

151

18

Electric Bass

Pout pourri - Netinho

♩ = 106,999939

♩ = 200,0000999939

41

45

49

53

56

60

64

70

75

80

85

90

95

100

105

109

112

116

121

127

V.S.

132

137

142

147

151

154

160

165

169

Honky-tonk Piano

Pout pourri - Netinho

♩ = 106,999939 ♩ = 200,00009939

7

11

16

21

28

32

36

41

V.S.

46

53

57

61

66

♩ = 165,999893

6

77

85

94

103

110

116

124

132

140

147

V.S.

153

161

168

Tape Sampler Keyboard [Brass] Pout pourri - Netinho

♩ = 106,999939 ♩♯ = 200,999939

4 18

25 23 18

67 ♩ = 165,999893

73

78

83

88 30

121 7 30

160 7

169

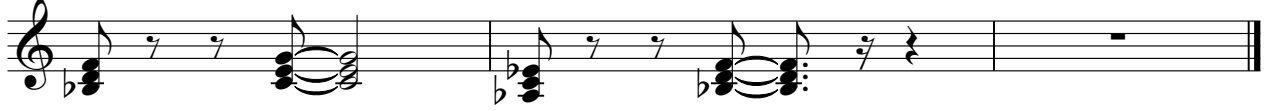

Pout pourri - Netinho

Synth Strings

♩ = 106,999939

♩ = 208,00009939

9

18

25

33

40

47

54

62

69

♩ = 165,999893

74

83

92

101

108

113

119

127

136

144

152

157

165

169

♩ = 106,999939 ♩ = 200,0000009 ♩ = 165,99989

4 61 42

109

113

35

151

153

18

Pout pourri - Netinho

Lead 3 (Calliope)

♩ = 106,999939 ♩ = 106,999939

4 4

13

17

21

26

30

32

36

41

45

V.S.

Lead 3 (Calliope)

50

54

57

61

65

92

97

101

105

109

Lead 3 (Calliope)

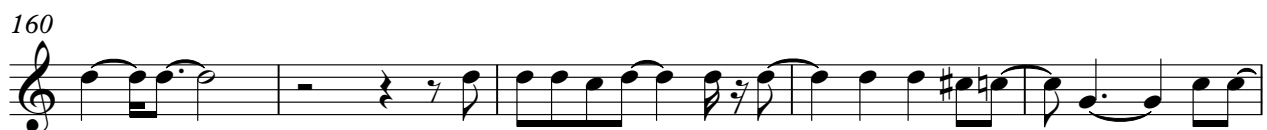
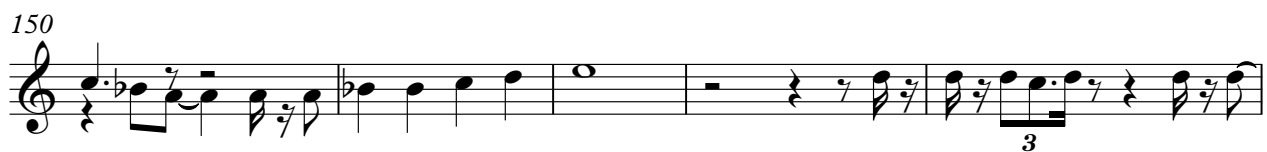
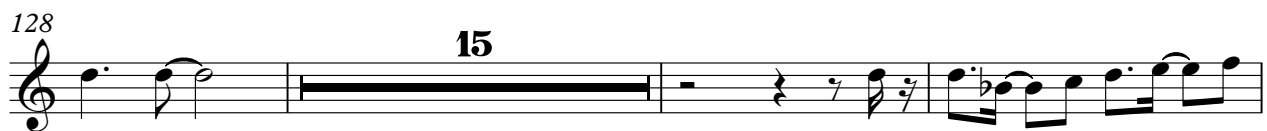

Pout pourri - Netinho

Viola

♩ = 106,999939

♩ = 200,0000999939

5

8

11

29

33

43

54

58

♩ = 165,99989

Viola

73

78

83

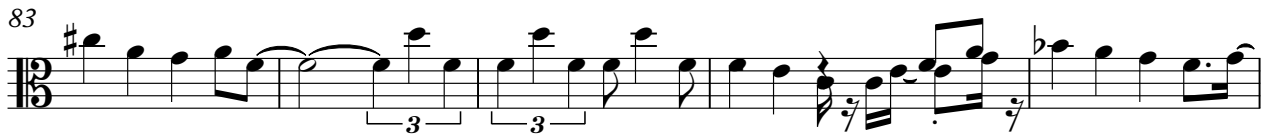

88

20

111

114

6

7

129

135

140

145

4

Viola

3

152

6

160

10

Aplause

Pout pourri - Netinho

♩ = 106,999939

♩ = 200,00000039

7

10

19

28

37

46

55

64

73

82

7

V.S.

2

Aplause

90

103

138

144
