

Pout pourri - Rio Negro e Solimoës

♩ = 140,000137

Percussion

Emenda Feita ³ Por Cleiton Ferraz Fazemos

Jazz Guitar

Electric Bass

Bandoneon

Bandoneon

4

Perc.

qualquer ~~comida~~ de Qualquer Estilo ~~comida~~ Sy Entrar 0**17

J. Gtr.

E. Bass

Band.

Band.

9

Perc.

J. Gtr.

E. Bass

Band.

12

Perc.

J. Gtr.

E. Bass

Band.

16

Perc.

J. Gtr.

E. Bass

Band.

20

Perc.

J. Gtr.

E. Bass

Band.

24

Perc.

J. Gtr.

E. Bass

Band.

28

Perc.

J. Gtr.

E. Bass

Band.

Band.

32

Perc.

J. Gtr.

E. Bass

Band.

Band.

36

Perc.

J. Gtr.

E. Bass

Band.

Band.

40

Perc. J. Gtr. E. Bass Band. Band.

44

Perc. J. Gtr. E. Bass Band. Band.

48

Perc. J. Gtr. E. Bass Band. Band.

53

Perc. J. Gtr. E. Bass Band. Band.

57

Perc.

J. Gtr.

E. Bass

Band.

Band.

61

Perc.

J. Gtr.

E. Bass

Band.

Band.

66

Perc. J. Gtr. E. Bass Band.

70

Perc. J. Gtr. E. Bass Band.

74

Perc. J. Gtr. E. Bass Band. Band.

78

Perc. J. Gtr. E. Bass Band. Band.

82

Perc.

J. Gtr.

E. Bass

Band.

Band.

86

Perc.

J. Gtr.

E. Bass

Band.

Band.

90

94

98

Perc. J. Gtr. E. Bass Band.

102

Perc. J. Gtr. E. Bass Band.

106

Perc. J. Gtr. E. Bass Band.

110

Perc. J. Gtr. E. Bass Band.

114

Perc. J. Gtr. E. Bass Band.

118

Perc.

J. Gtr.

E. Bass

Band.

Band.

122

Perc.

J. Gtr.

E. Bass

Band.

Band.

126

Perc.

J. Gtr.

E. Bass

Band.

Band.

130

Perc.

J. Gtr.

E. Bass

Band.

Band.

134

139

144

Perc.

J. Gtr.

E. Bass

Band.

Band.

148

Perc.

J. Gtr.

E. Bass

Band.

Band.

153

Perc. J. Gtr. E. Bass Band.

157

Perc. J. Gtr. E. Bass Band.

161

Perc. J. Gtr. E. Bass Band.

165

Perc. J. Gtr. E. Bass Band.

169

Perc. J. Gtr. E. Bass Band.

173

Perc. J. Gtr. E. Bass Band.

177

Perc. J. Gtr. E. Bass Band.

181

Perc. J. Gtr. E. Bass Band.

185

Perc.

J. Gtr.

E. Bass

Band.

Band.

189

$\text{♩} = 140,000137$

Perc.

J. Gtr.

E. Bass

Band.

Vln.

$\text{♩} = 140,000137$

191

Perc. E. Gtr. E. Bass Band. Vln.

193

Tbn. Perc. E. Gtr. E. Bass Band. Tape Smp. Brs. Vln.

195

Tbn. Perc. E. Gtr. E. Bass Band. Tape Smp. Brs

197

Tbn. Perc. E. Gtr. E. Bass Band. Tape Smp. Brs

199

Perc. E. Gtr. E. Bass Band.

201

Perc. E. Gtr. E. Bass Band.

203

Perc. E. Gtr. E. Bass Band.

205

Perc.

E. Gtr.

E. Bass

Band.

207

Tbn.

Perc.

E. Gtr.

E. Bass

Band.

Tape Smp. Brs

209

Tbn.

Perc.

E. Gtr.

E. Bass

Band.

Tape Smp. Brs

211

Tbn.

Perc.

E. Gtr.

E. Bass

Band.

Tape Smp. Brs

215

Tbn.

Perc.

E. Gtr.

E. Bass

Band.

Tape Smp. Brs

Vln.

217

Perc.

E. Gtr.

E. Bass

Band.

Vln.

219

Perc. E. Gtr. E. Bass Band. Vln.

221

Perc. E. Gtr. E. Bass Band. Vln.

223

Perc. E. Gtr. E. Bass Band. Vln.

225

Perc. E. Gtr. E. Bass Band. Vln.

227

Perc.

E. Gtr.

E. Bass

Band.

Vln.

229

Perc.

E. Gtr.

E. Bass

Band.

Vln.

231

233

235

Tbn.

Perc.

E. Gtr.

E. Bass

Tape Smp. Brs

237

Tbn.

Perc.

E. Gtr.

E. Bass

Tape Smp. Brs

239

241

243

245

247

Tbn.

Perc.

E. Gtr.

E. Bass

Band.

Tape Smp. Brs

249

Perc.

E. Gtr.

E. Bass

Band.

Vln.

251

Perc. E. Gtr. E. Bass Band. Vln.

253

Perc. E. Gtr. E. Bass Band. Vln.

255

Perc.

E. Gtr.

E. Bass

Band.

Vln.

257

Perc.

E. Gtr.

E. Bass

Band.

Vln.

259

Perc. E. Gtr. E. Bass Band. Vln.

261

Perc. E. Gtr. E. Bass Band. Vln.

263

265

267

Tbn.

Perc.

E. Gtr.

E. Bass

Tape Smp. Brs

269

Tbn.

Perc.

E. Gtr.

E. Bass

Tape Smp. Brs

271

273

275

277

279

281

283

285

289

Trombone Pout pourri - Rio Negro e Solimoes

♩ = 140,000137

189

♩ = 140,000137

4

195

6 6

198

8

209

212

215

15

232

235

238

3

244

247

265

268

271

276

280

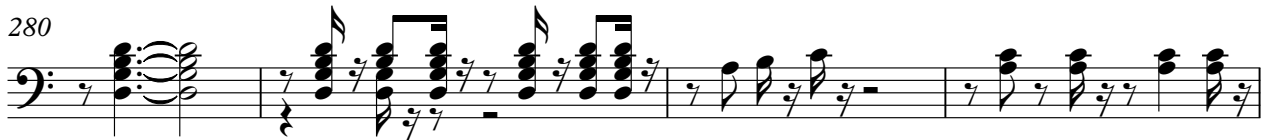

284

288

Pout pourri - Rio Negro e Solimoes

Percussion

♩ = 140,000137

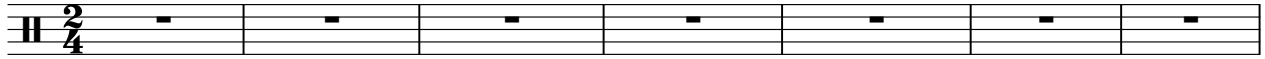

Emenda Feita PoCleiton Ferrazemos qualqChinola dQualquer EstilFomEncomenda

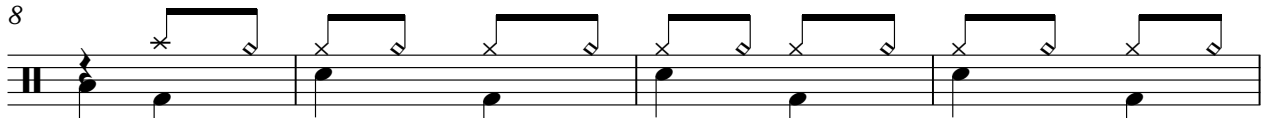

Sy Entrar 0**173463 1150 Contato 0**170715 0492463 Cleiton Ferraz 0**17 0463 1150

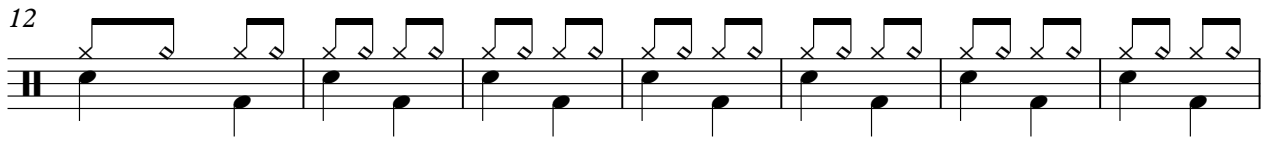

0715 9715 0492

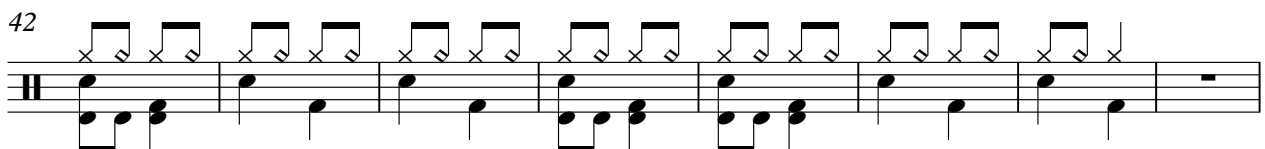
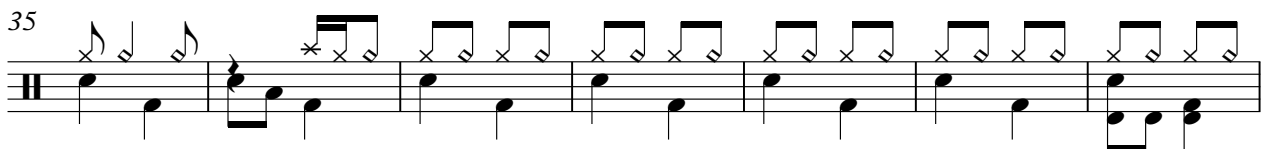
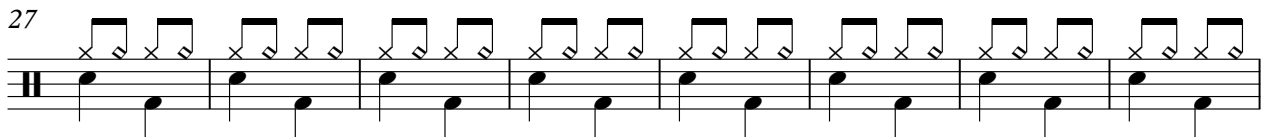
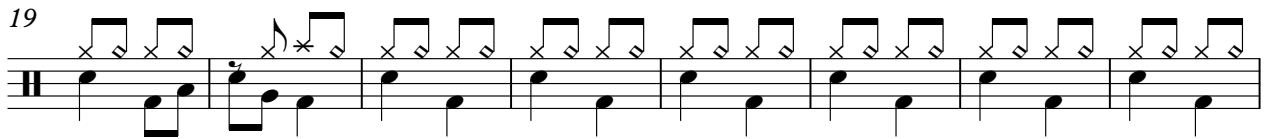

50

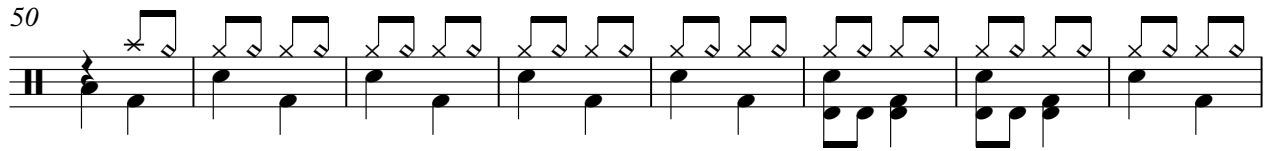

58

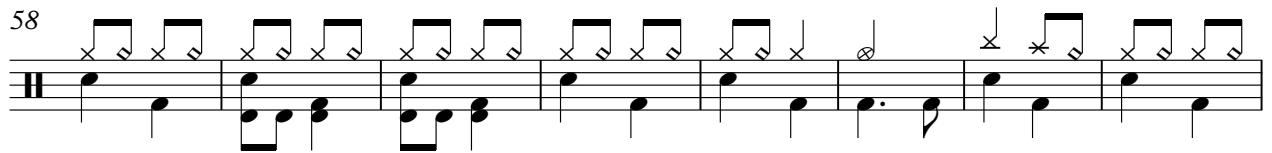

66

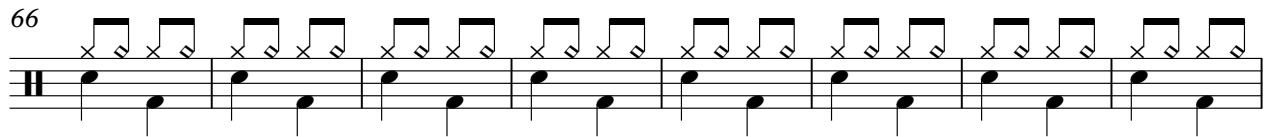

74

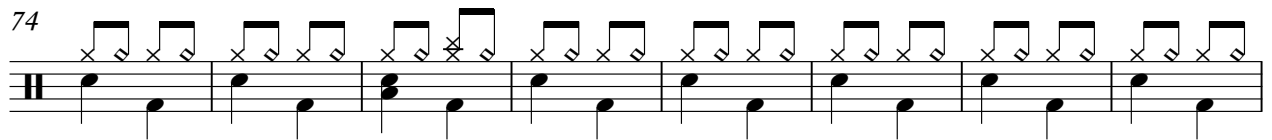

82

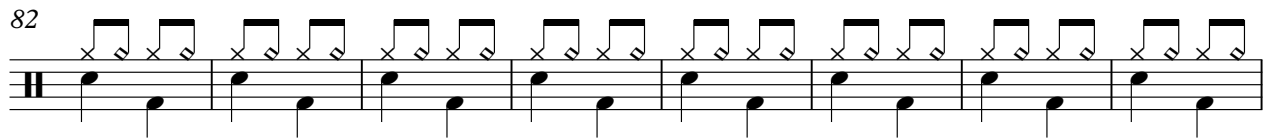

90

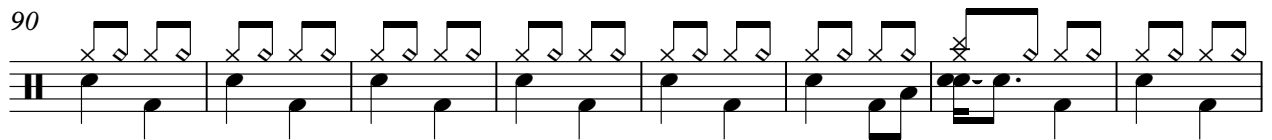

98

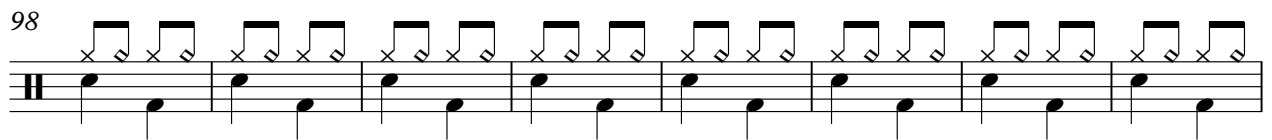

106

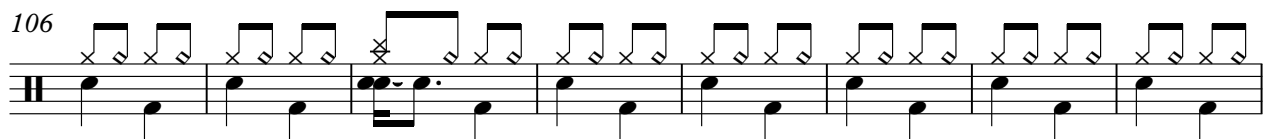

114

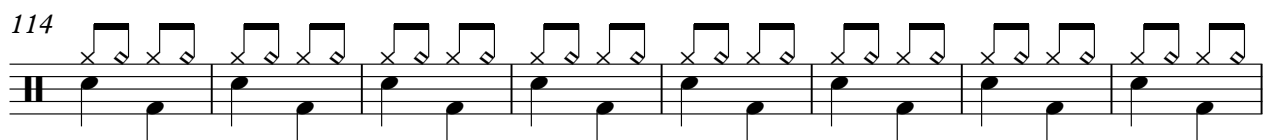

122

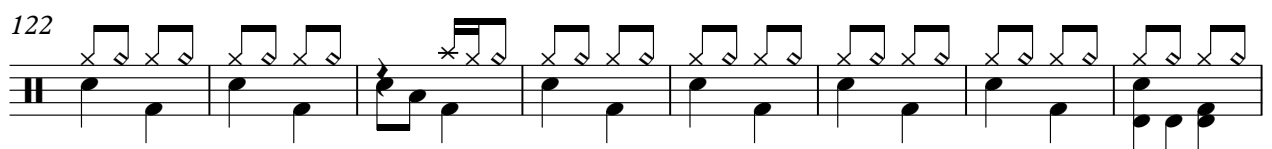

Percussion

130

138

146

154

162

170

178

186

$\text{♩} = 140,000137$

191

195

V.S.

199

203

207

211

215

219

223

227

231

235

239

242

246

250

254

258

262

266

270

274

V.S.

6

Percussion

278

281

285

288

50

3

57

63

70

76

82

88

94

100

106

112

118

124

130

137

144

150

156

162

168

174

180

186

190 ♩ = 140,000137

101

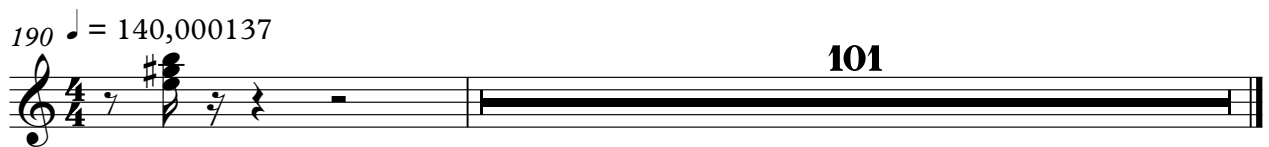

Electric Guitar Pout pourri - Rio Negro e Solimoes

♩ = 140,000137 **189** ♩ = 140,000137

192

195

198

201

204

206

208

210

212

V.S.

214

216

219

222

225

228

231

234

237

240

243

246

249

252

255

258

261

264

267

270

Electric Bass Pout pourri - Rio Negro e Solimoes

♩ = 140,000137

6

13

19

25

31

38

44

50

58

66

72

78

84

90

96

102

108

114

120

127

135

143

151

158

164

170

176

V.S.

182

188

♩ = 140,000137

193

198

202

205

208

211

214

218

222

226

230

234

238

242

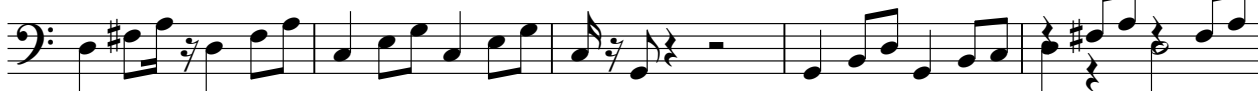

247

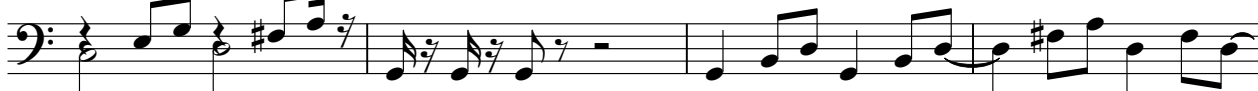

251

255

259

V.S.

263

267

271

275

279

283

286

289

Bandoneon Pout pourri - Rio Negro e Solimoes

♩ = 140,000137

6

36

45

53

59

75

82

89

95

24

126

2

2

3

135

3

2

145

2

3

38

188

♩ = 140,000137

101

101

Pout pourri - Rio Negro e Solimoës

Bandoneon

♩ = 140,000137

V.S.

35

40

44

49

55

60

66

71

75

80

84

88

93

V.S.

98

103

108

113

117

122

127

131

136

142

147

153

158

V.S.

162

167

171

176

181

186

191

193

196

199

202

205

208

211

214

217

220

223

226

229

232

242

244

247

250

253

256

259

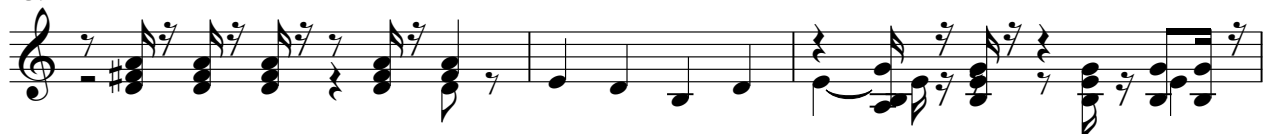

262

273

275

277

279

V.S.

281

283

285

287

288

Pout pourri - Rio Negro e Solimoes
Tape Sampler Keyboard [Brass]

♩ = 140,000137 ♩ = 140,000137

189 4

195

198

209

212

215

15

232

235

238

244

247

265

268

271

275

279

283

287

Violin

Pout pourri - Rio Negro e Solimoes

♩ = 140,000137 **189** ♩ = 140,000137

192 **19**

214

217

219

222

225

228

231 **8**

241

243

250

253

256

259

262

265

275

277

279

281

283

285

287

289

