

Phil Collins - You'll Be In My Heart (from Tarzan)

♩ = 90,000092

Jazz Guitar

Violoncello

Violoncello

5

J. Gtr.

Vc.

Vc.

8

J. Gtr.

Vc.

Vc.

11

J. Gtr.

Vc.

Vc.

14

J. Gtr.

Syn. Drums

Vla.

Vc.

Vc.

Vc.

17

J. Gtr.

Syn. Drums

Vla.

Vc.

Vc.

20

J. Gtr.

Syn. Drums

Vla.

Vc.

Vc.

23

J. Gtr.

Syn. Drums

Vla.

Vc.

Vc.

26

J. Gtr.

Syn. Drums

Vla.

Vc.

Vc.

28

J. Gtr.

Syn. Drums

Vla.

Vc.

Vc.

31

J. Gtr.

Syn. Drums

Vla.

Vc.

Vc.

34

J. Gtr.

Syn. Drums

Vla.

Vc.

Vc.

37

Syn. Drums

Vc.

Vc.

39

J. Gtr.

Syn. Drums

Vla.

Vc.

Vc.

Vc.

42

J. Gtr.

Syn. Drums

Vla.

Vc.

Vc.

44

J. Gtr.

Syn. Drums

Vla.

Vc.

Vc.

47

J. Gtr.

Syn. Drums

Vla.

Vc.

Vc.

50

J. Gtr.

Syn. Drums

Vla.

Vc.

Vc.

52

J. Gtr.

Syn. Drums

Vla.

Vc.

Vc.

54

J. Gtr.

Syn. Drums

Vla.

Vc.

Vc.

57

J. Gtr.

Syn. Drums

Vla.

Vc.

Vc.

60

J. Gtr.

Syn. Drums

Vla.

Vc.

Vc.

63

J. Gtr.

Syn. Drums

Vla.

Vc.

Vc.

65

J. Gtr.

Syn. Drums

Vla.

Vc.

Vc.

67

J. Gtr.

Syn. Drums

Vla.

Vc.

Vc.

70

J. Gtr.

Syn. Drums

Vla.

Vc.

Vc.

73

J. Gtr.

Syn. Drums

Vla.

Vc.

Vc.

Cb.

76

J. Gtr.

Syn. Drums

Vla.

Vc.

Vc.

Cb.

79

J. Gtr.

Syn. Drums

Vla.

Vc.

Vc.

81

J. Gtr.

Syn. Drums

Vla.

Vc.

Vc.

84

J. Gtr.

Syn. Drums

Vla.

Vc.

Vc.

87 15

J. Gtr.

Syn. Drums

Vla.

Vc.

Vc.

90

J. Gtr.

Syn. Drums

Vla.

Vc.

Vc.

93

J. Gtr.

Syn. Drums

Vla.

Vc.

Vc.

96

J. Gtr.

Vla.

Vc.

Vc.

99

Vc.

♩ = 90,000092

6

10

14

18

22

27

32

35

2

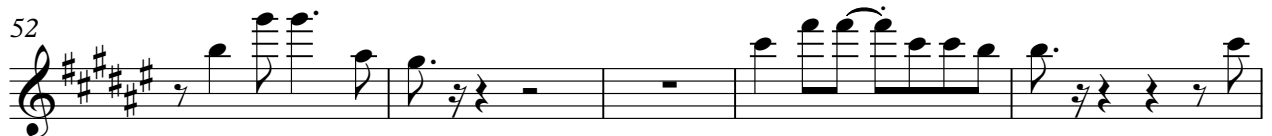
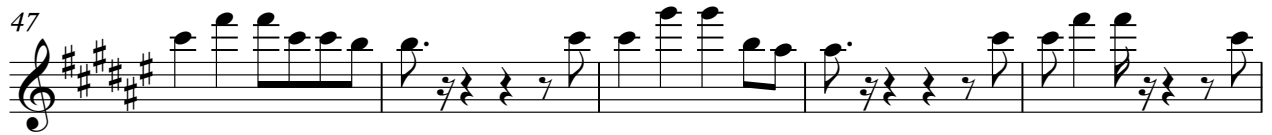

Jazz Guitar

81

85

90

94

98

Synth Drums

Phil Collins - You'll Be In My Heart (from Tarzan)

♩ = 90,00092

**13**

17

20

22

26

29

32

36

40

43

V.S.

80

84

88

92

97

Phil Collins - You'll Be In My Heart (from Tarzan)

Viola

♩ = 90,000092

13

17

21

25

30

34

40

44

48

51

55

59

65

68

73

76

80

84

89

93

Viola

3

98

Violoncello

Phil Collins - You'll Be In My Heart (from Tarzan)

♩ = 90,000092

5

9

13

22

65

98

Phil Collins - You'll Be In My Heart (from Tarzan)

Violoncello

♩ = 90,000092

13

17

21

25

28

31

35

38

42

45

V.S.

49

52

55

59

62

65

69

73

77

80

84

88

92

96

100

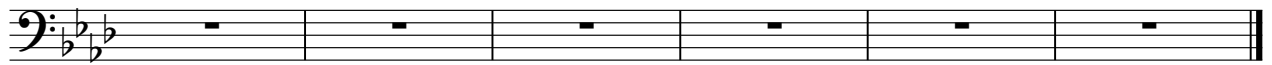

Phil Collins - You'll Be In My Heart (from Tarzan)

Violoncello

♩ = 90,000092

2

3

11

16

21

26

31

35

39

44

50

V.S.

Violoncello

55

59

62

65

69

74

78

81

85

90

94

Violoncello

99

Contrabass

Phil Collins - You'll Be In My Heart (from Tarzan)

♩ = 90,000092

21 43

65 8

76 2

81 15

100 137
