

♩ = 140,000137 ♩ = 140,000137

Percussion

Kora

5-string Electric Bass

Bandoneon

Bandoneon

Bandoneon

Synth Strings

Solo

2

4

Perc.

E. Bass

Band.

Band.

Syn. Str.

6

Perc.

E. Bass

Band.

Band.

Syn. Str.

8

Perc.

E. Bass

Band.

Band.

Syn. Str.

11

Perc.

E. Bass

Band.

Syn. Str.

14

Perc.

E. Bass

Band.

Syn. Str.

17

Perc.

E. Bass

Band.

Syn. Str.

19

Perc.

E. Bass

Band.

Syn. Str.

22

Perc.

E. Bass

Band.

Syn. Str.

25

Perc.

E. Bass

Band.

Syn. Str.

28

Perc.

E. Bass

Band.

Syn. Str.

31

Perc.

E. Bass

Band.

Syn. Str.

34

Perc.

E. Bass

Band.

Syn. Str.

37

Perc.

E. Bass

Band.

Band.

Syn. Str.

40

Perc.

E. Bass

Band.

Band.

Syn. Str.

42

Perc.

E. Bass

Band.

Band.

Syn. Str.

44

Perc.

E. Bass

Band.

Band.

Syn. Str.

46

Perc.

E. Bass

Band.

Band.

Syn. Str.

49

Perc.

E. Bass

Band.

Band.

Syn. Str.

52

Perc.

E. Bass

Band.

Syn. Str.

55

Perc.

E. Bass

Band.

Syn. Str.

57

Perc.

E. Bass

Band.

Syn. Str.

60

Perc.

E. Bass

Band.

Syn. Str.

63

Perc.

E. Bass

Band.

Syn. Str.

66

Perc.

E. Bass

Band.

Syn. Str.

69

Perc.

E. Bass

Band.

Syn. Str.

72

Perc.

E. Bass

Band.

Syn. Str.

75

Perc.

E. Bass

Band.

Syn. Str.

78

Perc.

E. Bass

Band.

Syn. Str.

81

Perc.

E. Bass

Band.

Syn. Str.

84

Perc.

E. Bass

Band.

Band.

Syn. Str.

86

88

90

Perc.

E. Bass

Band.

Band.

Syn. Str.

92

Perc.

E. Gtr.

E. Bass

Band.

Band.

Band.

Syn. Str.

$\text{♩} = 160,000000$

$\text{♩} = 160,000000$

94 $\text{♩} = 160,000000$ $\text{♩} = 160,000000$ 19

Perc.

E. Gtr.

E. Gtr.

E. Gtr.

E. Bass

Band.

Band.

96

Perc.

E. Gtr.

E. Gtr.

E. Gtr.

E. Bass

Band.

97

Perc.

E. Gtr.

E. Gtr.

E. Bass

Band.

Band.

99

Perc.

E. Gtr.

E. Gtr.

E. Gtr.

E. Bass

Band.

101

103

105

Perc.

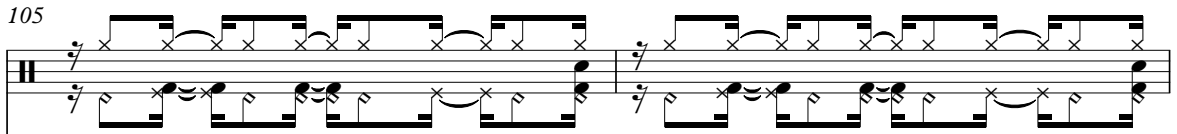

E. Gtr.

E. Gtr.

E. Bass

Band.

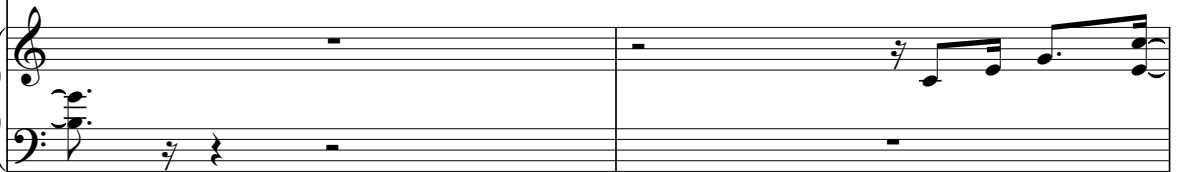

Band.

107

109

111

113

115

117

119

121

123

125

127

129

131

133

135

137

139

141

Perc.

E. Gtr.

E. Gtr.

E. Bass

Band.

Band.

143

Perc.

E. Gtr.

E. Gtr.

E. Gtr.

E. Bass

Band.

145

147

149

Perc.

E. Gtr.

E. Gtr.

E. Bass

Band.

151

Perc.

E. Gtr.

E. Gtr.

E. Bass

Band.

Band.

153

Perc. E. Gtr. E. Gtr. E. Bass Band. Band. Band. Band.

155

Perc. E. Gtr. E. Gtr. E. Bass Band. Band. Band.

157

Perc.

E. Gtr.

E. Bass

Band.

Band.

Band.

Band.

159

Perc.

E. Gtr.

E. Gtr.

E. Bass

Band.

Band.

161

163

165

167

Perc.

E. Gtr.

E. Gtr.

E. Bass

Band.

Band.

169

Perc.

E. Gtr.

E. Gtr.

E. Bass

Band.

Band.

171

Perc.

E. Gtr.

E. Gtr.

E. Gtr.

E. Bass

Band.

Band.

173

Perc.

E. Gtr.

E. Gtr.

E. Bass

Band.

Band.

175

Perc.

E. Gtr.

E. Gtr.

E. Gtr.

E. Bass

Band.

176

Perc.

E. Gtr.

E. Gtr.

E. Gtr.

E. Bass

Band.

177

179

181

183

185

187

193

195

198

200

202

204

206

Perc. 

E. Gtr. 

E. Gtr. 

E. Bass 

Band. 

Band. 

Band. 

Band. 

208

Perc. 

E. Gtr. 

E. Bass 

Band. 

Band. 

Band. 

Syn. Str. 

♩ = 160,000000

210 $\text{♩} = 160,000000$ $\text{♩} = 160,000000$

Perc. Kora E. Bass Band. Syn. Str. Solo

212

Perc. Kora E. Bass Band. Band. Syn. Str. Solo

214

216

218

Perc. Kora E. Bass Band Syn. Str. Solo

220

Perc. Kora E. Bass Band Syn. Str. Solo

223

Perc.

Kora

E. Bass

Band.

Syn. Str.

Solo

226

Perc.

Kora

E. Bass

Band.

Syn. Str.

Solo

229

Perc.

Kora

E. Bass

Band.

Band.

Syn. Str.

Solo

231

Perc.

Kora

E. Bass

Band.

Syn. Str.

Solo

233

Perc. Kora E. Bass Band. Syn. Str. Solo

235

Perc. Kora E. Bass Band. Syn. Str. Solo

237

Perc.

Kora

E. Bass

Band.

Band.

Syn. Str.

Solo

239

Perc.

Kora

E. Bass

Band.

Syn. Str.

Solo

241

Perc. Kora E. Bass Band. Syn. Str. Solo

244

Perc. Kora E. Bass Band. Syn. Str. Solo

247

Perc.

Kora

E. Bass

Band.

Syn. Str.

Solo

249

Perc.

Kora

E. Bass

Band.

Band.

Syn. Str.

Solo

251

Perc. Kora E. Bass Band. Syn. Str. Solo

253

Perc. Kora E. Bass Band. Syn. Str. Solo

255

Perc. Kora E. Bass Band. Syn. Str. Solo

257

Perc. Kora E. Bass Band. Band. Syn. Str. Solo

259

Perc.

Kora

E. Bass

Band.

Syn. Str.

Solo

261

Perc.

Kora

E. Bass

Band.

Syn. Str.

Solo

264

Perc. Kora E. Bass Band Syn. Str. Solo

267

Perc. Kora E. Bass Band Syn. Str. Solo

270

Perc.

Kora

E. Bass

Band.

Syn. Str.

Solo

272

Perc.

Kora

E. Bass

Band.

Syn. Str.

Solo

274

Perc. Kora E. Bass Band Syn. Str. Solo

276

Perc. Kora E. Bass Band Syn. Str. Solo

278

Perc.

Kora

E. Bass

Band.

Syn. Str.

Solo

280

Perc.

Kora

E. Bass

Band.

Syn. Str.

Solo

283

Perc. Kora E. Bass Band Syn. Str. Solo

286

Perc. Kora E. Bass Band Syn. Str. Solo

289

291

293

Perc. Kora E. Bass Band. Syn. Str. Solo

295

Perc. Kora E. Bass Band. Syn. Str. Solo

297

299

301

Perc. Kora E. Bass Band. Syn. Str. Solo

304

Perc. Kora E. Bass Band. Syn. Str. Solo

307

Perc. Kora E. Bass Band. Syn. Str. Solo

309

Perc. Kora E. Bass Band. Band. Syn. Str. Solo

311

Perc. Kora E. Bass Band. Syn. Str. Solo

313

Perc. Kora E. Bass Band. Syn. Str. Solo

315

Perc.

Kora

E. Bass

Band.

Syn. Str.

Solo

317

$\text{♩} = 160,000000$

Perc.

Kora

E. Bass

Band.

Band.

$\text{♩} = 160,000000$

Syn. Str.

Solo

319

Perc.

Kora

E. Bass

Band.

Band.

Syn. Str.

Solo

321

Perc.

Kora

E. Bass

Band.

Band.

323

Perc. Kora E. Bass Band. Band.

325

Perc. Kora E. Bass Band. Band.

328

Perc. Kora E. Bass Band.

330

Perc. Kora E. Bass Band.

332

Perc. Kora E. Bass Band.

335

Perc. Kora E. Bass Band.

337

Perc. Kora E. Bass Band.

340

Perc. Kora E. Bass Band.

343

Perc. Kora E. Bass Band.

345

Perc. Kora E. Bass Band.

348

Perc. Kora E. Bass Band.

351

Perc. Kora E. Bass Band.

354

Perc. Kora E. Bass Band.

356

Perc. Kora E. Bass Band.

359

Perc.

Kora

E. Bass

Band.

362

Perc.

Kora

E. Bass

Band.

365

Perc.

Kora

E. Bass

Band.

368

Perc.

Kora

E. Bass

Band.

370

Perc.

Kora

E. Bass

Band.

372

Perc.

Kora

E. Bass

Band.

Band.

375

Perc.

Kora

E. Bass

Band.

Band.

377

Perc. Kora E. Bass Band. Band.

379

Perc. Kora E. Bass Band. Band.

381

Perc. Kora E. Bass Band. Band.

383

Perc. Kora E. Bass Band. Band.

385

Perc. Kora E. Bass Band.

388

Perc. Kora E. Bass Band.

391

Perc. Kora E. Bass Band.

393

Perc. Kora E. Bass Band.

395

Perc. Kora E. Bass Band.

398

Perc. Kora E. Bass Band.

400

Perc. Kora E. Bass Band.

403

Perc. Kora E. Bass Band.

406

Perc. Kora E. Bass Band.

409

Perc.

Kora

E. Bass

Band.

412

Perc.

Kora

E. Bass

Band.

415

Perc.

Kora

E. Bass

Band.

417

Perc. Kora E. Bass Band.

420

Perc. Kora E. Bass Band.

423

Perc. Kora E. Bass Band.

426

Perc. Kora E. Bass Band.

428

Perc. Kora E. Bass Band.

431

Perc. Kora E. Bass Band.

434

Perc. Kora E. Bass Band.

437

Perc. Kora E. Bass Band.

440

Perc. Kora E. Bass Band.

442

Perc.

Kora

E. Bass

Band.

445

Perc.

Kora

E. Bass

Band.

Percussion

♩ = 140,000137 ♩ = 140,000137

V.S.

31

34

37

40

43

46

49

52

55

58

Percussion

61

64

67

70

Measure 70: The drum pattern and bass line continue with a consistent rhythmic structure.

73

Measure 73: The drum pattern and bass line continue with a consistent rhythmic structure.

76

Measure 76: The drum pattern and bass line continue with a consistent rhythmic structure.

79

Measure 79: The drum pattern and bass line continue with a consistent rhythmic structure.

82

Measure 82: The drum pattern and bass line continue with a consistent rhythmic structure.

85

Measure 85: The drum pattern and bass line continue with a consistent rhythmic structure.

88

Measure 88: The drum pattern and bass line continue with a consistent rhythmic structure.

V.S.

4

Percussion

♩ = 160,000000

91

94

♩ = 160,000000

96

98

100

102

104

106

110

112

114

116

118

120

122

126

128

130

134

136

138

140

142

144

146

148

150

152

Percussion

154

158

160

162

166

168

170

172

174

176

V.S.

178

180

182

184

186

190

192

194

198

200

202

204

207

211

215

219

224

229

233

237

V.S.

Percussion

242

248

252

256

260

265

270

274

278

283

288

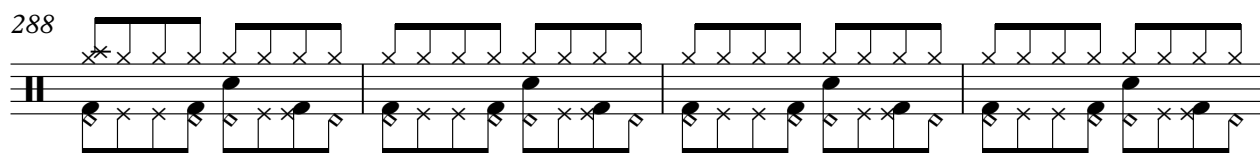

292

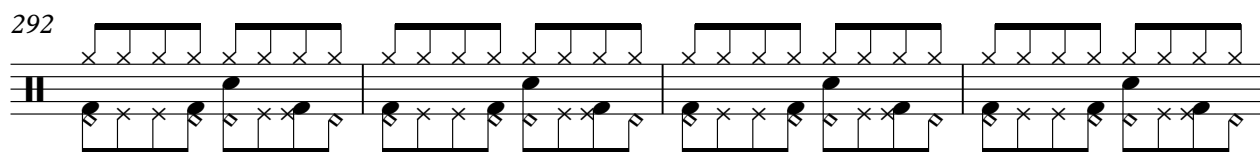

296

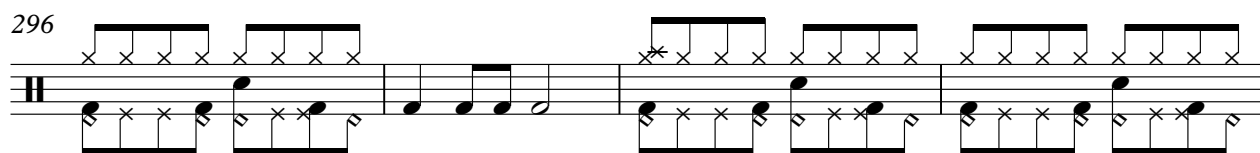

300

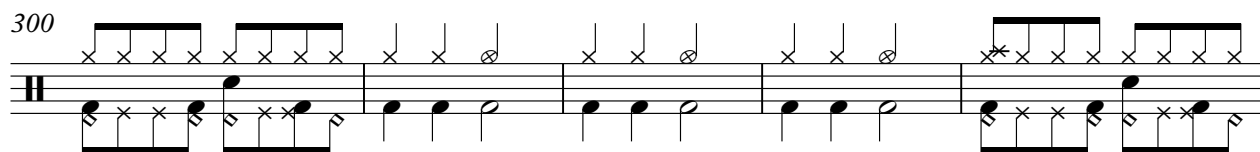

305

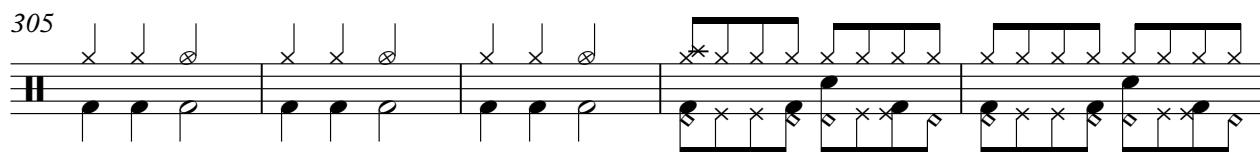

310

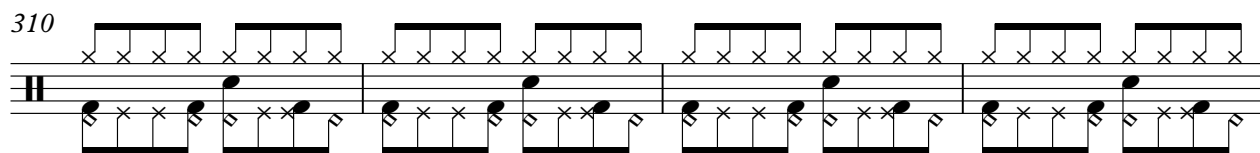

314

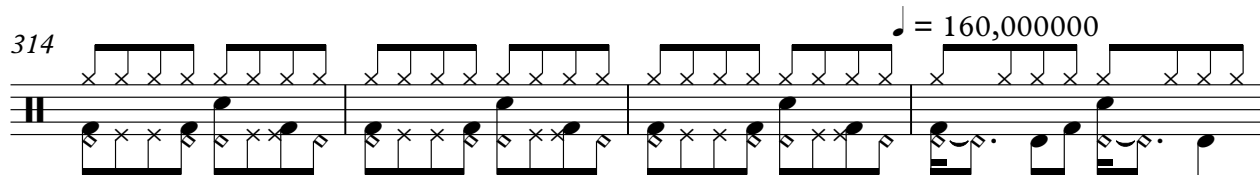

318

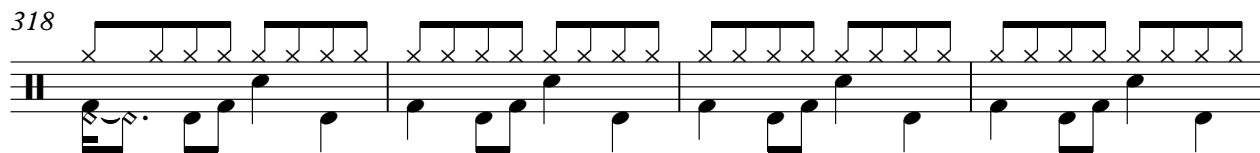

322

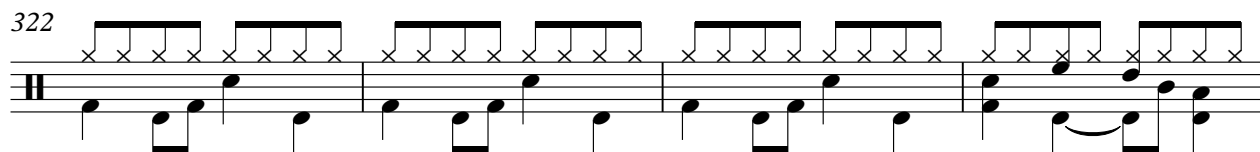

326

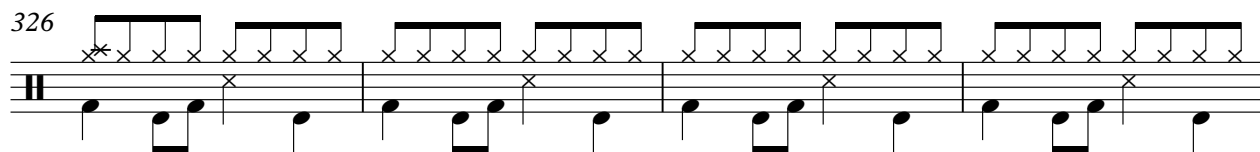

V.S.

330

334

338

342

346

350

354

358

362

366

370

374

378

382

386

390

394

398

402

406

V.S.

410

414

418

422

426

430

434

438

442

444

Electric Guitar

♩ = 140,000 170,000 137 ♩ = 160,000000 = 160,000000 ♩ = 160,000000

91

96

101

106

3

113

118

123

3

129

3

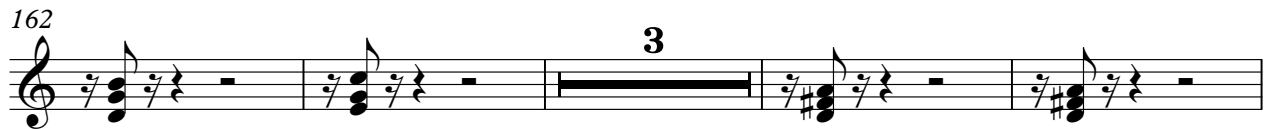

191

196

203

♩ = 160,0000000000000000

♩ = 160,0000000

209

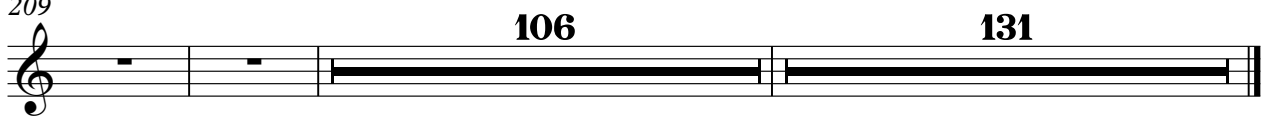

Electric Guitar

♩ = 140,000137 ♩ = 140,000137 **91** ♩ = 160,000000

94 ♩ = 160,000000 ♩ = 160,000000

97

100

103

106

110

113

116

119

V.S.

122

126

129

132

136

139

142

145

148

151

154

158

161

164

168

171

174

177

180

183

V.S.

186

190

193

196

200

203

206

209

♩ = 160,000000 ♩ = 160,000000

106 131

Electric Guitar

♩ = 140,000137 ♩ = 140,000137 ♩ = 160,000000 ♩ = 160,000000 ♩ = 160,000000

91

95

97 **2**

101 **39** **3**

144

147 **23**

172 **3**

176 **3** **2**

179 **28**

209 **106** **131**

Kora

♩ = 140,000 170,000 137 ♩ = 160,000 000 000 000 ♩ = 160,000

91 **115**

♩ = 160,000 000 = 160,000 000 ♩ = 160,000 000

209

214

218

222

226

231

236

241

245

V.S.

249

254

259

263

267

272

277

281

285

289

294

298

303

307

312

317 ♩ = 160,000000

321

324

327

330

V.S.

333

336

339

342

345

349

353

356

359

362

366

369

372

376

379

382

385

388

391

394

V.S.

397

400

403

407

410

413

416

420

424

427

430

433

437

440

443

445

5-string Electric Bass

♩ = 140,000137 ♩ = 140,000137

6

11

16

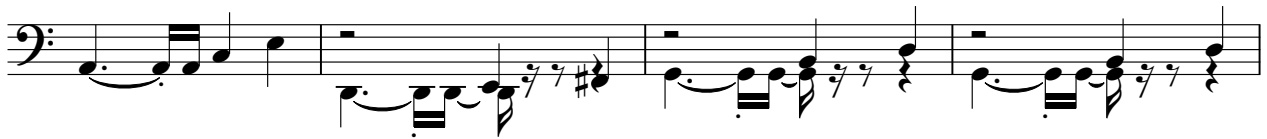

20

25

29

34

39

44

V.S.

48

53

57

62

66

71

76

81

86

91

♩ = 160,000000 ♪ = 160,000000 ♫ = 160,000000

95

98

101

104

107

110

113

116

119

123

V.S.

126

129

133

136

139

142

145

148

151

154

157

160

163

167

170

173

176

179

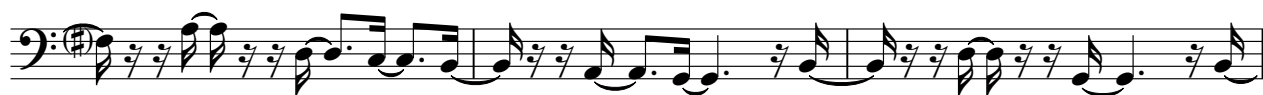

182

185

V.S.

188

191

194

198

201

204

207

$\text{♩} = 160,000,000$ $\text{♩} = 160,000,000$ $\text{♩} = 160,000,000$

212

217

221

276

281

286

291

296

301

306

311

316

$\text{♩} = 160,000000$

320

325

330

335

340

345

350

355

360

365

370

V.S.

375

380

385

390

395

400

405

410

415

420

425

430

435

440

444

Bandoneon

♩ = 140,000137 ♩ = 140,000137

5

7

10

28

40

43

V.S.

45

48

36

36

86

89

92

$\text{♩} = 160,000,000,000,000,000$ $\text{♩} = 160,000,000$

8

104

2

2

110

114

2

120

4

128

2

134

2

138

12

152

3

4

158

162

168

172

185

192

196

202

209 ♩ = 160,000000

♩ = 160,000000

♩ = 160,000000

212

215

217

229

232

235

238

252

255

258

11

272

275

278

11

292

295

V.S.

298

11

11

312

315

$\text{♩} = 160,000000$

318

322

326

46

46

375

379

382

65

Bandoneon

♩ = 140,000137 ♩ = 140,000137

5

9

12

15

18

V.S.

58

61

64

67

70

74

77

81

84

87

91

♩ = 160,000000

94

♩ = 160,000000

♩ = 160,000000

96

V.S.

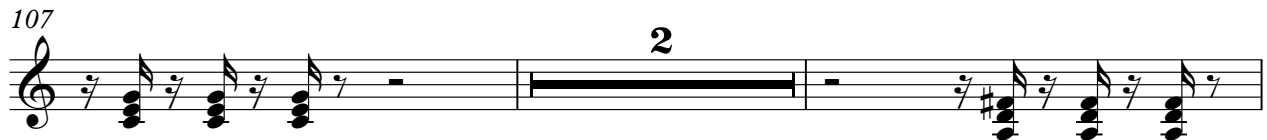

121

123

127

129

131

135

137

139

141

143

V.S.

169

171

173

175

177

179

181

183

185

187

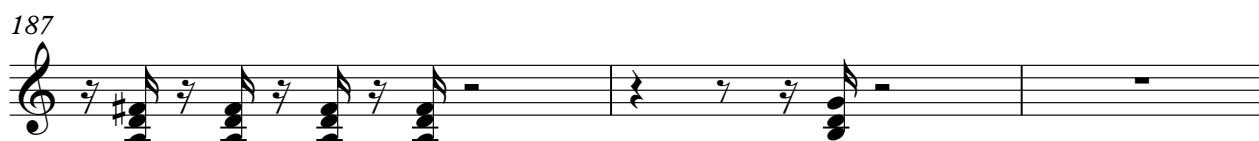

226

230

240

244

248

258

261

265

V.S.

269

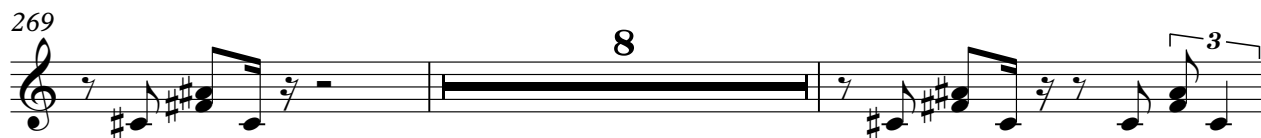

279

282

286

290

300

304

308

310

♩ = 160,000000

7

131

Bandoneon

♩ = 140,000137 ♩ = 140,000137 ♩ = 160,000000000 ♩ = 160,0000000

91 **8** **6**

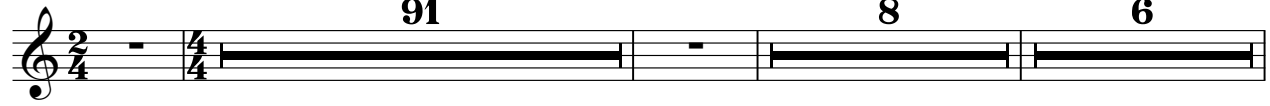

108

111

11 **2**

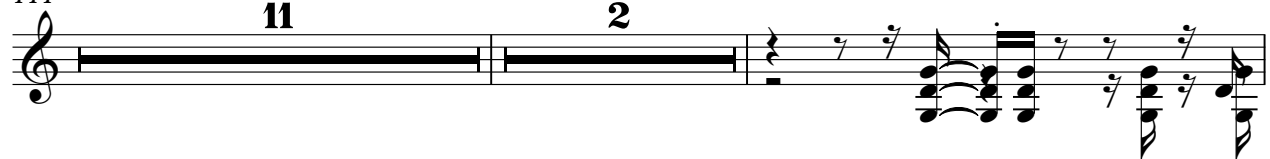

125

3 **2**

3 **2**

132

135

19 **2**

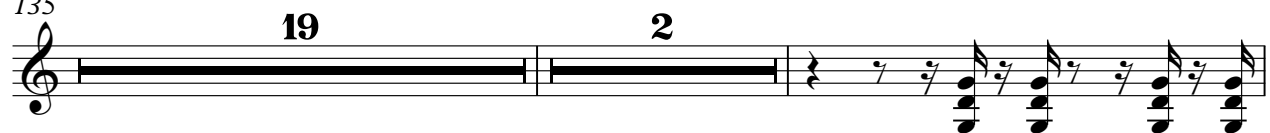

157

3 **2**

164

167

189

196

199

208

211 $\text{♩} = 160,000000$

Bandoneon

♩ = 140,000137 ♩ = 140,000137 ♩ = 160,000000000 ♩ = 160,000000

91 8 6

108

111 11 2

126 3 2 3

133 19 2

156 3 2

164

166 19 2 19 2

188

191

199

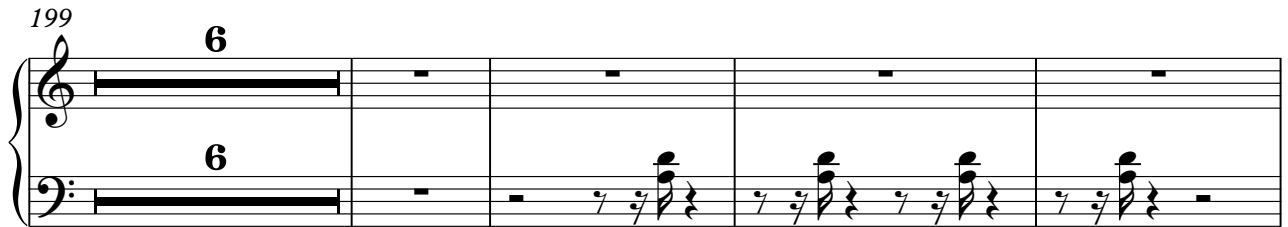

209

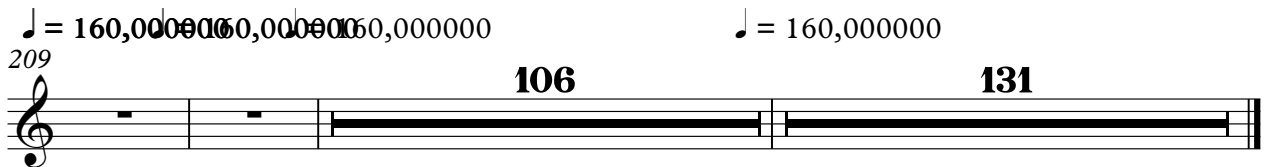

Bandoneon

♩ = 140,000137 ♩ = 140,000137 **91** ♩ = 160,000000

94 ♩ = 160,000000 **6** **2** ♩ = 160,000000

98 **6** **3** **42**

141 **3** **3** **2**

145 **3** **3** **3** **26**

173 **3** **3** **2**

177 **3** **3** **26**

205 ♩ = 160,000000 **2** ♩ = 160,000000

2

Bandoneon

211 ♩ = 160,000000

♩ = 160,000000

106

319

322

325

328

331

334

337

340

343

346

349

352

355

358

361

364

367

370

373

376

378

381

383

385

388

391

394

397

400

403

406

409

412

415

418

421

V.S.

424

427

430

433

435

438

441

444

Synth Strings

♩ = 140,000137 ♩ = 140,000137

7

11

18

24

31

37

43

47

53

V.S.

60

66

73

78

83

89

93 $\text{♩} = 160,000,000,000,000$ **115** $\text{♩} = 160,000,000,000,000$ $\text{♩} = 160,000,000,000,000$

212

217

221

V.S.

310

315

♩ = 160,000000

318

129

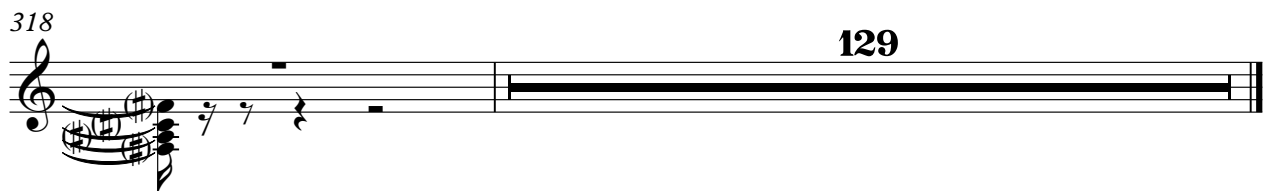

Solo

♩ = 140,00001370,000137 ♩ = 160,0000000000000 ♩ = 160,000

91 **115**

209

212

215

218

221

224

227

230

233

V.S.

268

271

274

277

280

283

286

289

292

295

298

301

304

307

310

313

316

♩ = 160,000000

318

129

