

Pout Pory - Boate Azul Sublime Renuncia Saudades Palavras Tristes

♩ = 96,000000

Percussion

Electric Bass

Synth Strings

Viola

Perc.

E. Bass

Syn. Str.

Vla.

2

5

Perc.

E. Bass

Syn. Str.

Vla.

7

Perc.

E. Bass

Syn. Str.

Vla.

10

Perc.

E. Bass

Syn. Str.

Vla.

13

Perc. E. Bass Syn. Str. Vla.

15

Perc. E. Bass Syn. Str. Vla.

18

Perc. E. Bass Syn. Str. Vla.

4

21

Perc. E. Bass Syn. Str. Vla.

24

Perc. E. Bass Syn. Str. Vla.

27

Perc. E. Bass Syn. Str. Vla.

30 Perc. E. Bass Syn. Str. Vla.

33 Perc. E. Bass Syn. Str. Vla.

36 Perc. E. Bass Syn. Str. Vla.

39

Perc.

E. Bass

Syn. Str.

Vla.

42

Perc.

E. Bass

Syn. Str.

Vla.

45

Perc.

E. Bass

Syn. Str.

Vla.

48

Perc.

E. Bass

Syn. Str.

Vla.

51

Perc.

E. Bass

Syn. Str.

Vla.

54

Perc.

E. Bass

Syn. Str.

Vla.

8

57

Perc.

E. Bass

Syn. Str.

Vla.

60

Perc.

E. Bass

Syn. Str.

Vla.

63

Perc. J. Gtr. E. Bass Band. Band. Syn. Str. Vla.

65

Perc. J. Gtr. E. Bass Band. Band. Syn. Str.

67

Perc. J. Gtr. E. Bass Band. Band. Syn. Str.

69

Perc. J. Gtr. E. Bass Band. Band. Syn. Str.

71

Perc.

J. Gtr.

E. Bass

Band.

Band.

Syn. Str.

73

Perc.

J. Gtr.

E. Bass

Band.

Band.

Syn. Str.

74

Perc.

J. Gtr.

E. Bass

Band.

Band.

Syn. Str.

76

Perc.

J. Gtr.

E. Bass

Band.

Band.

Syn. Str.

79

Perc.

J. Gtr.

E. Bass

Syn. Str.

82

Perc.

J. Gtr.

E. Bass

Band.

Band.

Syn. Str.

85

Perc.

J. Gtr.

E. Bass

Syn. Str.

88

Perc.

J. Gtr.

E. Bass

Syn. Str.

91

Perc.

J. Gtr.

E. Bass

Band.

Band.

Syn. Str.

93

Perc.

J. Gtr.

E. Bass

Syn. Str.

Solo

95

Perc.

J. Gtr.

E. Bass

Syn. Str.

Solo

98

Perc.

J. Gtr.

E. Bass

Band.

Band.

Syn. Str.

100

Perc.

J. Gtr.

E. Bass

Band.

Band.

Syn. Str.

Solo

102

Perc.

J. Gtr.

E. Bass

Syn. Str.

Solo

18

105

Perc.

J. Gtr.

E. Bass

Syn. Str.

Solo

108

Perc.

J. Gtr.

E. Bass

Syn. Str.

Solo

111

Perc.

J. Gtr.

E. Bass

Syn. Str.

Solo

114

Perc.

J. Gtr.

E. Bass

Band.

Syn. Str.

Solo

Solo

117

Perc.

E. Bass

Band.

Band.

Solo

Solo

Solo

118

Perc.

E. Bass

Band.

Band.

Solo

Solo

Solo

119

121

122

124

Perc.

E. Bass

Band.

Band.

Syn. Str.

Solo

Solo

Solo

126

Perc.

E. Bass

Syn. Str.

Solo

Solo

128

Perc.

E. Bass

Syn. Str.

Solo

Solo

130

Perc.

E. Bass

Syn. Str.

Solo

Solo

132

Perc.

E. Bass

Band.

Syn. Str.

Solo

Solo

134

Perc.

E. Bass

Band.

Syn. Str.

Solo

Solo

136

138

140

Perc.

E. Bass

Band.

Syn. Str.

Solo

Solo

142

Perc.

E. Bass

Band.

Syn. Str.

Solo

Solo

144

Perc. E. Bass Band. Syn. Str. Solo Solo

145

Perc. E. Bass Syn. Str. Solo Solo

147

Perc.

E. Bass

Band.

Syn. Str.

Solo

Solo

149

Perc.

E. Bass

Band.

Syn. Str.

Solo

Solo

151

Perc.

E. Bass

Band.

Syn. Str.

Solo

Solo

153

Perc.

E. Bass

Band.

Syn. Str.

Solo

Solo

155

Perc.

E. Bass

Band.

Syn. Str.

Solo

Solo

157

Perc.

E. Bass

Syn. Str.

Solo

Solo

159

160

162

Perc.

E. Bass

Syn. Str.

Solo

Solo

164

Perc.

E. Bass

Band.

Syn. Str.

Solo

Solo

166

Perc.

E. Bass

Band.

Syn. Str.

Solo

Solo

168

Perc.

E. Bass

Syn. Str.

Solo

Solo

170

Perc.

E. Bass

Band.

Syn. Str.

Solo

Solo

172

Perc.

E. Bass

Band.

Syn. Str.

Solo

Solo

174

176

178

Perc.

E. Bass

Band.

Syn. Str.

Solo

Solo

181

Perc.

E. Bass

Syn. Str.

Solo

Solo

184

Perc.

E. Bass

Syn. Str.

Solo

Solo

3

3

186

Perc.

E. Bass

Syn. Str.

Solo

Solo

3

Pout Poury - Boate Azul Sublime Renuncia Saudades Palavras Tri

Percussion

♩ = 96,000000

V.S.

## Percussion

Percussion

61

64

67

70

73

76

79

82

85

88

Percussion

91

94

97

100

103

106

109

112

115

118

122

126

130

134

138

142

146

150

154

157

V.S.

161

165

168

172

176

183

186

♩ = 96,000000

63

66

69

72

75

78

81

85

88

92

V.S.

95

98

101

104

107

110

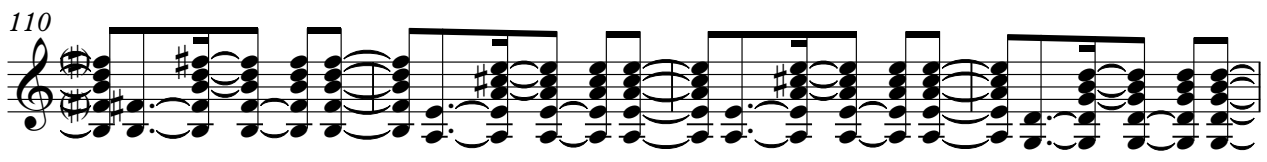

114

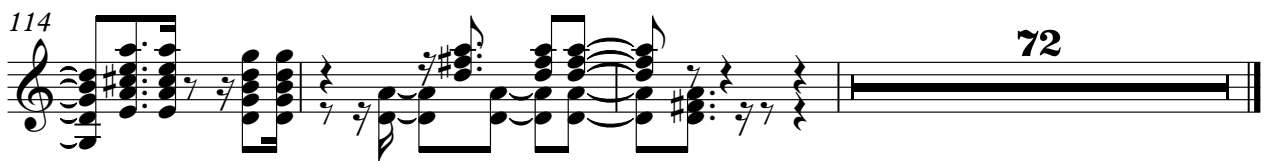

♩ = 96,000000

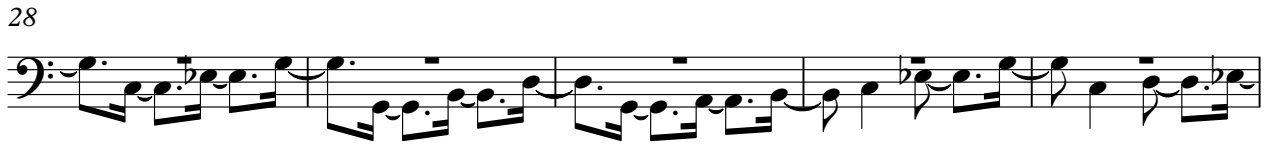

V.S.

47

52

56

61

66

71

77

83

89

95

101

107

113

118

122

126

131

135

140

144

V.S.

148

153

157

161

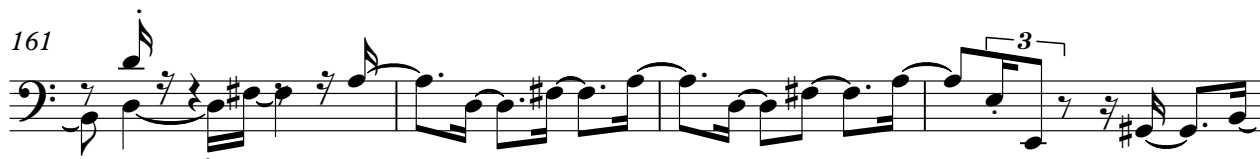

165

169

174

178

184

Bandoneon

Pout Poury - Boate Azul Sublime Renuncia Saudades Palavras Tri

♩ = 96,000000

**63**

66

69

72

74

76

91

99

**15**

2

Bandoneon

Bandoneon

144

3

3

3

3

3

3

149

3

3

3

3

152

3

3

3

3

3

3

4

4

159

3

3

3

28

Bandoneon

Pout Poury - Boate Azul Sublime Renuncia Saudades Palavras Tri

♩ = 96,000000

63

67

70

74

83

93

Bandoneon

117

6 6

119

6 6 3

122

3 3

124

38

165

3

171

3 2 2

176

3 3

178

6 3 9

Synth Strings

Pout Poury - Boate Azul Sublime Renuncia Saudades Palavras Tri

♩ = 96,000000

6

11

17

24

29

35

41

46

50

V.S.

55

60

64

70

77

84

91

98

105

113

116

72

Synth Strings

Pout Pory - Boate Azul Sublime Renuncia Saudades Palavras Tri

♩ = 96,000000

**118**

122

128

135

143

149

155

163

168

175

V.S.

2

Synth Strings

181

2

185

Pout Poury - Boate Azul Sublime Renuncia Saudades Palavras Tri

Viola

♩ = 96,000000

4

8

11

14

22

27

32

37

43

V.S.

2

Viola

49

54

58

62

124

Pout Poury - Boate Azul Sublime Renuncia Saudades Palavras Tri

Solo

Solo

Pout Poury - Boate Azul Sublime Renuncia Saudades Palavras Tri

♩ = 96,000000

**92**

97

**3**

105

112

**74**

Pout Poury - Boate Azul Sublime Renuncia Saudades Palavras Tri

Solo

♩ = 96,000000

**116**

119

123

127

131

135

139

143

147

151

V.S.

155

159

163

167

171

175

179

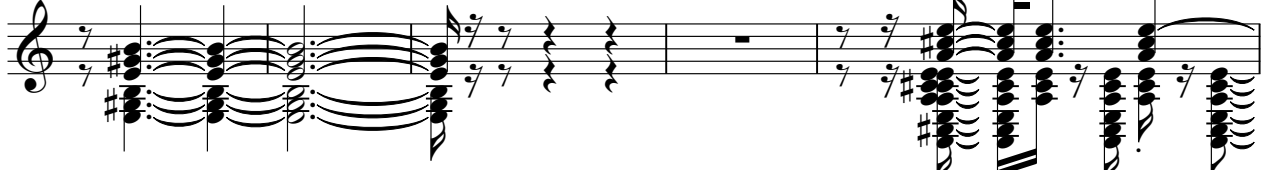

184

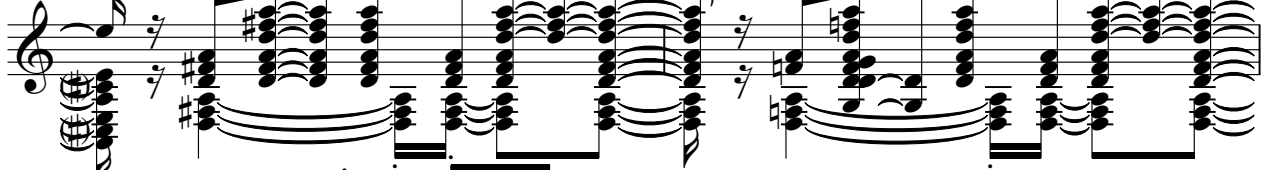

186

Solo

Pout Poury - Boate Azul Sublime Renuncia Saudades Palavras Tri

♩ = 96,000000

**116**

119

122

125

128

131

134

138

142

145

V.S.

Solo

179

184

186
