

Pout Poury - Fui Eu e Eu Mereco

♩ = 75,000000

The musical score is arranged in a system with the following parts from top to bottom:

emenda feita por dyolnei@hotmail.com tel(41)3667-8425  
emenda feita por dyolnei@hotmail.com tel(41)3667-8425

4

Perc.

Tnk. Bells

J. Gtr.

J. Gtr.

Kora

Kora

E. Bass

Syn. Str.

Vla.

Solo

8

Perc.

J. Gtr.

J. Gtr.

Kora

Syn. Str.

Solo

11

Perc. 6 6 3

Tnk. Bells

J. Gtr.

J. Gtr.

Kora

E. Bass

Syn. Str.

Vla.

Solo

13

Perc.

J. Gtr.

J. Gtr.

Kora

E. Bass

Syn. Str.

Vla.

Solo

17

Perc.

J. Gtr.

J. Gtr.

Kora

E. Bass

Syn. Str.

Vla.

Solo

21

Perc.

J. Gtr.

J. Gtr.

Kora

Kora

E. Bass

Syn. Str.

Vla.

Solo

25

Perc.

J. Gtr.

J. Gtr.

Kora

Kora

E. Bass

Syn. Str.

Vla.

Solo

28

Perc.

J. Gtr.

J. Gtr.

E. Bass

Syn. Str.

Vla.

Solo

32

Perc.

J. Gtr.

J. Gtr.

E. Gtr.

E. Bass

Syn. Str.

Vla.

Solo

36

Perc.

J. Gtr.

J. Gtr.

E. Gtr.

Kora

Kora

E. Bass

Syn. Str.

Vla.

Solo

39

Perc.

J. Gtr.

J. Gtr.

E. Gtr.

Kora

Kora

E. Bass

Syn. Str.

Vla.

Solo

43

Perc.

Tnk. Bells

J. Gtr.

J. Gtr.

E. Gtr.

Kora

Kora

E. Bass

Syn. Str.

Vla.

Solo

46

Perc. J. Gtr. J. Gtr. Kora E. Bass Syn. Str. Vla. Solo

49

Perc. J. Gtr. J. Gtr. Kora E. Bass Syn. Str. Vla. Solo

52

55

58

Perc.

J. Gtr.

J. Gtr.

E. Bass

Syn. Str.

Vla.

Solo

62

Perc.

J. Gtr.

J. Gtr.

E. Bass

Syn. Str.

Vla.

Solo

66

Perc.

J. Gtr.

J. Gtr.

E. Gtr.

E. Bass

Syn. Str.

Vla.

Solo

70

Perc.

J. Gtr.

J. Gtr.

E. Gtr.

Kora

Kora

E. Bass

Syn. Str.

Vla.

Solo

73

77

81 Perc. 

J. Gtr. 

J. Gtr. 

E. Gtr. 

Kora 

Kora 

E. Bass 

Syn. Str. 

Vla. 

Solo 

4'28.8"  
85.1,00  
Eu mereco Rick & Rener

85  $\text{♩} = 73,999985$

Perc.

Tnk. Bells

J. Gtr.

J. Gtr.

J. Gtr.

J. Gtr.

J. Gtr.

E. Gtr.

Kora

Kora

E. Bass

Organ

Syn. Str.  $\text{♩} = 73,999985$

Vla.

Solo

dyolnei@hotmail.com

87

Perc.

J. Gtr.

J. Gtr.

E. Gtr.

E. Bass

Syn. Str.

Vla.

90

Perc.

J. Gtr.

J. Gtr.

E. Bass

93

Perc.

J. Gtr.

J. Gtr.

E. Bass

96

Perc.

J. Gtr.

J. Gtr.

E. Bass

Organ

99

Perc. J. Gtr. E. Gtr. E. Bass Organ

102

Perc. J. Gtr. E. Gtr. E. Bass Organ

105

Perc. J. Gtr. E. Gtr. E. Bass Organ

108

Perc. J. Gtr. E. Gtr. E. Bass Organ

111

Perc. J. Gtr. E. Gtr. E. Bass Organ

114

Perc. J. Gtr. E. Gtr. E. Bass Organ

117

Perc. J. Gtr. E. Gtr. E. Bass Organ

120

Perc. J. Gtr. J. Gtr. E. Gtr. E. Bass Organ

123

Perc. J. Gtr. E. Gtr. E. Bass Organ

126

Perc. J. Gtr. E. Gtr. E. Bass Organ

129

Perc. J. Gtr. E. Gtr. E. Bass Organ

132

Perc. J. Gtr. E. Gtr. E. Bass Organ

135

Perc. J. Gtr. E. Gtr. E. Bass Organ

138

Perc. J. Gtr. E. Gtr. E. Bass Organ

141

Perc. J. Gtr. E. Gtr. E. Bass Organ

144

Perc. J. Gtr. E. Gtr. E. Bass Organ

147

Perc.

J. Gtr.

E. Gtr.

E. Bass

Organ

150

Perc.

J. Gtr.

E. Gtr.

E. Bass

Organ

153

Perc.

J. Gtr.

E. Gtr.

E. Bass

Organ

156

Perc.

J. Gtr.

J. Gtr.

E. Bass

158

Perc.  $\text{♩} = 60,000000$   $\text{♩} = 55,000004$

J. Gtr.

J. Gtr.

E. Gtr.

E. Bass

# Pout Poury - Fui Eu e Eu Mereco

## Percussion

♩ = 75,000000

emenda feita por dyolnei@hotmail.com tel(41)3667-8425  
emenda feita por dyolnei@hotmail.com tel(41)3667-8425

V.S.

## Percussion

34

37

40

43

47

51

54

57

60

64

67

70

73

76

79

82

85

$\text{♩} = 73,999985$

90

96

99

101

103

105

107

109

111

113

115

117

119

121

123

125

127

129

131

133

135

137

139

V.S.

Percussion

141

143

145

147

149

151

153

155

157

$\text{♩} = 60,000000 \quad \text{♩} = 55,000004$

Tinkle Bells

Pout Poury - Fui Eu e Eu Mereco

♩ = 75,000000

2 7

11

32

44

3 6 3 39

85 ♩ = 73,999985

3 6 3

86

72 2

♩ = 60,000000 ♩ = 55,000004

emenda feita por dyolnei@hotmail.com tel(41)3667-8425  
emenda feita por dyolnei@hotmail.com tel(41)3667-8425

♩ = 75,000000

6

9

12

15

18

22

26

30

34

emenda feita por dyolnei@hotmail.com tel(41)3667-8425  
emenda feita por dyolnei@hotmail.com tel(41)3667-8425

V.S.

37

40

43

46

49

52

56

60

64

68

71

74

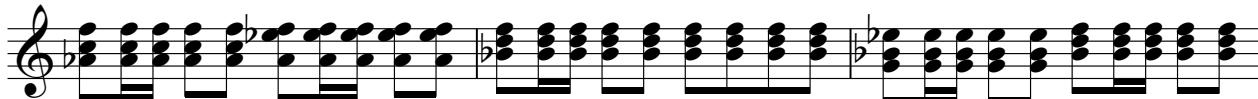

77

80

83

85 ♩ = 73,999985

♩ = 60,000000 ♩ = 55,000004

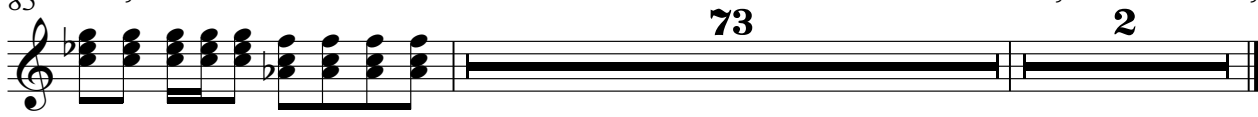

♩ = 75,000000

8

15

20

23

26

29

32

35

38

emenda feita por dyolnei@hotmail.com tel(41)3667-8425  
emenda feita por dyolnei@hotmail.com tel(41)3667-8425

V.S.

41

44

50

55

58

61

64

67

70

73

76

79

82

85

$\text{♩} = 73,999985$   $\text{♩} = 60,000000$   $\text{♩} = 55,000000$

Pout Poury - Fui Eu e Eu Mereco

♩ = 75,000000 **84** ♩ = 73,999985

87

89 **31**

121

123

125 **31**

157

159 ♩ = 60,000000 ♩ = 55,000004 **3** **3**

emenda feita por dyolnei@hotmail.com tel(41)3667-8425  
emenda feita por dyolnei@hotmail.com tel(41)3667-8425

♩ = 75,000000      ♩ = 73,999985

84      5

91

93

95

97

61      2

♩ = 60,000000      ♩ = 55,000000

emenda feita por dyolnei@hotmail.com tel(41)3667-8425  
emenda feita por dyolnei@hotmail.com tel(41)3667-8425

♩ = 75,000000      ♩ = 73,999985

84

88

93

100

106

112

117

122

127

133

emenda feita por dyolnei@hotmail.com tel(41)3667-8425  
emenda feita por dyolnei@hotmail.com tel(41)3667-8425

V.S.

139

144

149

154

158

♩ = 60,000000 ♩ = 55,000004

Electric Guitar

Pout Poury - Fui Eu e Eu Mereco

$\text{♩} = 75,000000$  **84**  $\text{♩} = 73,999985$  **12**

dyolnei@hotmail.com (41)3667

99

102

106

111

114

117

120 **3**

127

129

emenda feita por dyolnei@hotmail.com tel(41)3667-8425  
emenda feita por dyolnei@hotmail.com tel(41)3667-8425

Electric Guitar

132

136

139

142

145

148

151

154

♩ = 60, 0000004

# Pout Poury - Fui Eu e Eu Mereco

7-string Electric Guitar

♩ = 75,000000

**33**

E								
T								
A								
B								
E								
A								

3 1 0 3 3 2 2 0 0 3 3 1 1

38

T								
A								
B								

0 3 3 3 2 0 0 3 3 1 1 3 0 0 3 0 1 1 0

44

**21**

T								
A								
B								

1 3 3 1 4 6 6 4 3 1 4 3 1 1 0 0 1 0 0

69

T								
A								
B								

0 3 3 1 1 1 1 0 3 3 1 1 6 6 5 1 6 6

75

T								
A								
B								

1 1 0 0 0 3 3 1 1 6 6 5 1 1 1 0

81

♩ = 73,999985

**74**

♩ = 60,0000000004

**2**

T								
A								
B								

3 3 1 1 6 6 1

emenda feita por dyolnei@hotmail.com tel(41)3667-8425  
emenda feita por dyolnei@hotmail.com tel(41)3667-8425

Kora

Pout Poury - Fui Eu e Eu Mereco

♩ = 75,000000

7

12 **3** **2**

21 **3**

28 **10** **3**

44 **25**

73 **2** **2**

80 **3**

85 ♩ = 73,999985 **73** ♩ = 60,000000 ♩ = 55,000004 **2**

emenda feita por dyolnei@hotmail.com tel(41)3667-8425  
emenda feita por dyolnei@hotmail.com tel(41)3667-8425

Kora

Pout Poury - Fui Eu e Eu Mereco

♩ = 75,000000

19

24

10

38

3

45

3

51

17

73

2 2

80

3

85

73 2

♩ = 73,999985      ♩ = 60,000000      ♩ = 55,000004

emenda feita por dyolnei@hotmail.com tel(41)3667-8425  
emenda feita por dyolnei@hotmail.com tel(41)3667-8425

59

64

69

74

79

84

$\text{♩} = 73,999985$

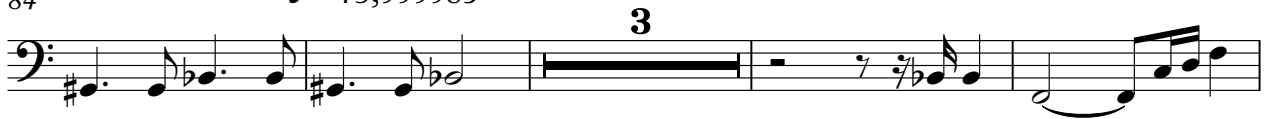

91

96

101

106

109

112

115

118

124

128

133

136

139

142

V.S.

Rock Organ

Pout Poury - Fui Eu e Eu Mereco

♩ = 75,000000      ♩ = 73,999985

84      13

101

108

115

121

132

139

145

152

♩ = 60,000000    ♩ = 55,000000

3      2

emenda feita por dyolnei@hotmail.com tel(41)3667-8425  
emenda feita por dyolnei@hotmail.com tel(41)3667-8425

Synth Strings

Pout Poury - Fui Eu e Eu Mereco

♩ = 75,000000

7

13

19

25

29

34

41

48

54

emenda feita por dyolnei@hotmail.com tel(41)3667-8425  
emenda feita por dyolnei@hotmail.com tel(41)3667-8425

V.S.

Synth Strings

59

64

69

76

83

♩ = 73,999985

87

72

♩ = 60,000000    ♩ = 55,000004  
2

Viola

Pout Poury - Fui Eu e Eu Mereco

♩ = 75,000000

6

12

18

22

26

31

36

42

46

52

emenda feita por dyolnei@hotmail.com tel(41)3667-8425  
emenda feita por dyolnei@hotmail.com tel(41)3667-8425

V.S.

2  
56

Viola

61

66

71

76

82

73,999985

86

72

$\text{♩} = 60,000000$   $\text{♩} = 55,000004$

2

# Pout Poury - Fui Eu e Eu Mereco

Solo

♩ = 75,000000

6

11

15

19

23

26

29

33

36

emenda feita por [dylnei@hotmail.com](mailto:dylnei@hotmail.com) tel(41)3667-8425  
emenda feita por [dylnei@hotmail.com](mailto:dylnei@hotmail.com) tel(41)3667-8425

V.S.

39

43

47

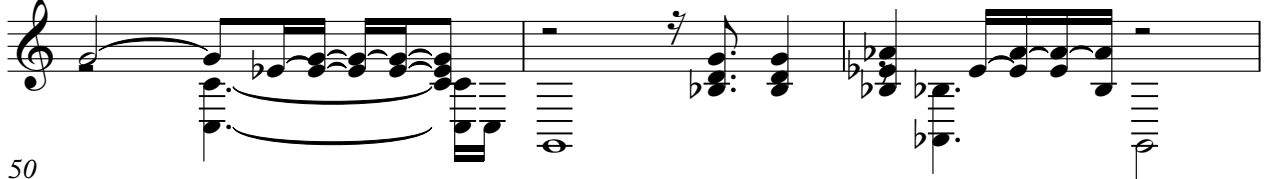

50

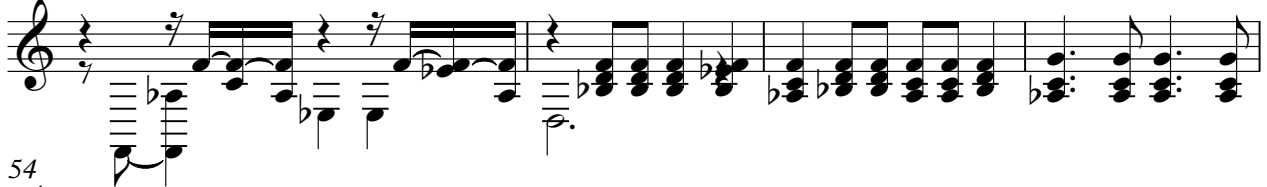

54

58

62

67

71

75

79

83

♩ = 73,999985

86

**73**

♩ = 60,000000 ♩ = 55,000004

**2**

