

Pout Pory - Quero Sempre Mais e Independencia

♩ = 132,999954

5

Perc.

J. Gtr.

J. Gtr.

J. Gtr.

J. Gtr.

J. Gtr.

E. Bass

Organ

Sar.

Solo

8

Perc.

J. Gtr.

J. Gtr.

J. Gtr.

J. Gtr.

J. Gtr.

E. Bass

Organ

Sar.

Solo

12

Perc. J. Gtr. J. Gtr. J. Gtr. E. Bass Solo

16

Perc. J. Gtr. J. Gtr. J. Gtr. E. Bass Solo

20

Perc. J. Gtr. J. Gtr. J. Gtr. E. Bass Solo

23

Perc.

J. Gtr.

J. Gtr.

J. Gtr.

E. Bass

Organ

Solo

27

Perc.

J. Gtr.

J. Gtr.

J. Gtr.

E. Bass

Organ

Solo

31

Perc.

J. Gtr.

J. Gtr.

J. Gtr.

J. Gtr.

J. Gtr.

E. Bass

Organ

Solo

34

Perc.

J. Gtr.

J. Gtr.

J. Gtr.

J. Gtr.

J. Gtr.

E. Bass

Organ

Sar.

Solo

37

Perc.

J. Gtr.

J. Gtr.

J. Gtr.

J. Gtr.

J. Gtr.

E. Bass

Organ

Sar.

Solo

40

Perc.

J. Gtr.

J. Gtr.

J. Gtr.

J. Gtr.

E. Bass

Sar.

Solo

43

Perc. J. Gtr. J. Gtr. J. Gtr. E. Bass Sar. Solo

46

Perc. J. Gtr. J. Gtr. J. Gtr. E. Bass Solo

49

Perc. J. Gtr. J. Gtr. J. Gtr. E. Bass Organ Solo

53

Perc.

J. Gtr.

J. Gtr.

J. Gtr.

E. Bass

Organ

Solo

56

Perc.

J. Gtr.

J. Gtr.

J. Gtr.

J. Gtr.

J. Gtr.

E. Bass

Organ

Solo

59

Perc.

J. Gtr.

J. Gtr.

J. Gtr.

J. Gtr.

J. Gtr.

E. Bass

Organ

Sar.

Solo

62

Perc.

J. Gtr.

J. Gtr.

J. Gtr.

J. Gtr.

J. Gtr.

E. Bass

Organ

Sar.

Solo

65

69

72 Perc. J. Gtr. J. Gtr. J. Gtr. J. Gtr. E. Bass Organ Sar. Solo

76 Perc. J. Gtr. J. Gtr. J. Gtr. E. Bass Solo

80 Perc. J. Gtr. J. Gtr. J. Gtr. E. Bass Solo

84

Perc. J. Gtr. J. Gtr. J. Gtr. E. Bass Solo

87

Perc. J. Gtr. J. Gtr. J. Gtr. E. Bass Organ Solo

91

Perc. J. Gtr. J. Gtr. J. Gtr. E. Bass Organ Solo

95

99

102

Perc. J. Gtr. J. Gtr. J. Gtr. E. Bass Sar. Solo

105

Perc. J. Gtr. J. Gtr. J. Gtr. E. Bass Solo

108

Perc. J. Gtr. J. Gtr. J. Gtr. E. Bass Organ Solo

112

Perc. J. Gtr. J. Gtr. J. Gtr. E. Bass Organ Solo

115

Perc. J. Gtr. J. Gtr. J. Gtr. J. Gtr. J. Gtr. E. Bass Organ Sar. Solo

119

Perc.

J. Gtr.

J. Gtr.

J. Gtr.

J. Gtr.

J. Gtr.

E. Bass

Organ

Sar.

Solo

43-6

INDEPENDÊNCIA

♩ = 132,999954

122

Perc.

J. Gtr.

J. Gtr.

J. Gtr.

J. Gtr.

J. Gtr.

E. Gtr.

E. Bass

Organ

Sar.

Solo

Solo

♩ = 132,999954

125 $\text{♩} = 132,999954$

Perc.

J. Gtr.

J. Gtr.

E. Gtr.

E. Bass

Solo

Solo

$\text{♩} = 132,999954$

130

Perc.

J. Gtr.

E. Gtr.

E. Bass

Solo

135

Perc.

J. Gtr.

E. Gtr.

E. Bass

Solo

140

Perc.

J. Gtr.

E. Gtr.

E. Bass

Solo

145

Perc.

J. Gtr.

E. Gtr.

E. Bass

Solo

150

Perc.

J. Gtr.

E. Gtr.

E. Bass

Solo

155

4'45.4"
158.1.00

Perc.

J. Gtr.

E. Gtr.

E. Bass

Solo

160

Perc.

J. Gtr.

E. Gtr.

E. Bass

Solo

165

Perc.

J. Gtr.

E. Gtr.

E. Bass

Solo

170

Perc.

J. Gtr.

E. Gtr.

E. Bass

Solo

174

Perc.

J. Gtr.

E. Gtr.

E. Bass

Solo

178

Perc.

J. Gtr.

E. Gtr.

E. Bass

Solo

182

Perc.

J. Gtr.

E. Gtr.

E. Bass

Solo

187

Perc.

J. Gtr.

E. Gtr.

E. Bass

Solo

191

Perc.

J. Gtr.

E. Gtr.

E. Bass

Solo

196

Perc.

J. Gtr.

E. Gtr.

E. Bass

Solo

201

Perc.

J. Gtr.

E. Gtr.

E. Bass

Solo

6'09.0"
204.1.00
SOLO

206

Perc.

J. Gtr.

E. Gtr.

E. Bass

Solo

212

Perc.

J. Gtr.

E. Gtr.

E. Bass

Solo

217

Perc.

J. Gtr.

E. Gtr.

E. Bass

Solo

222

Perc.

J. Gtr.

E. Gtr.

E. Bass

Solo

227

Perc.

J. Gtr.

E. Gtr.

E. Bass

Solo

232

Perc.

J. Gtr.

E. Gtr.

E. Bass

Solo

237

Perc.

J. Gtr.

E. Gtr.

E. Bass

Solo

242

Perc.

J. Gtr.

E. Gtr.

E. Bass

Solo

Pout Poury - Quero Sempre Mais e Independencia

Percussion

♩ = 132,999954

V.S.

Percussion

38

42

46

50

53

56

59

63

67

71

75

79

83

87

90

93

97

101

105

109

V.S.

Percussion

112

115

119

$\text{♩} = 132,99954$

123

126

$\text{♩} = 132,99954$

130

134

138

142

146

150

154

158

162

166

170

174

178

182

186

V.S.

Percussion

230

234

238

242

244

♩ = 132,999954

5

9

13

17

21

25

29

33

37

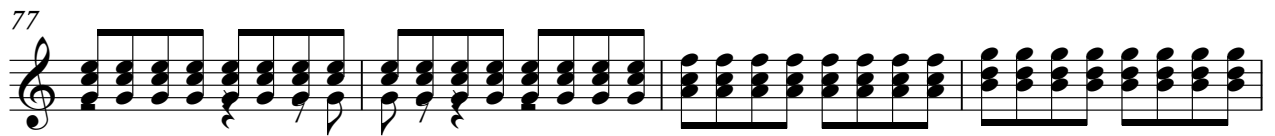
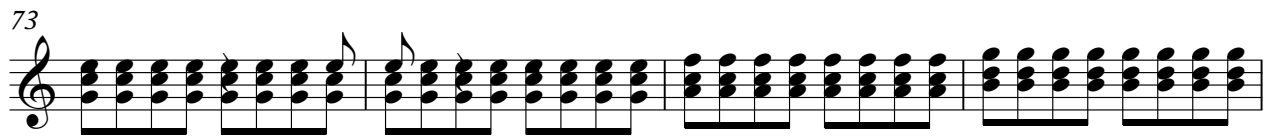
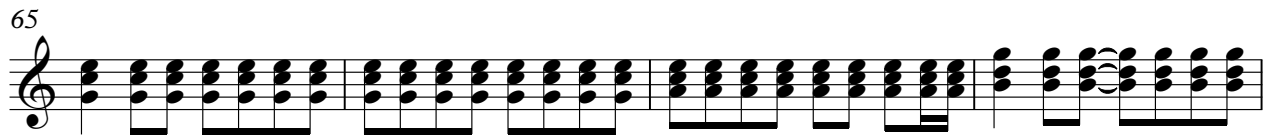
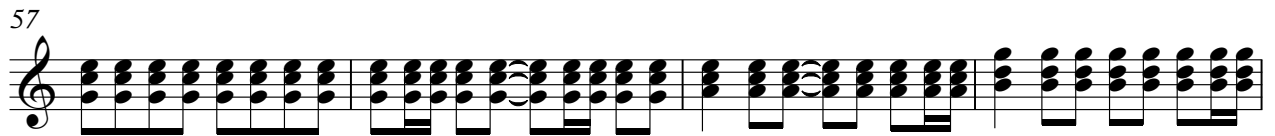

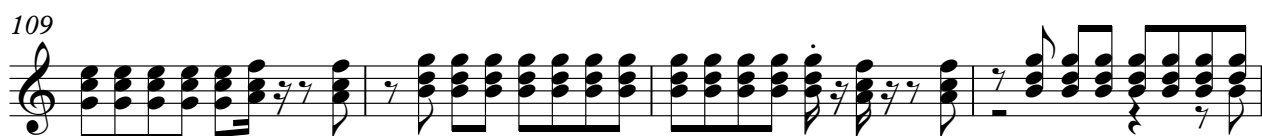
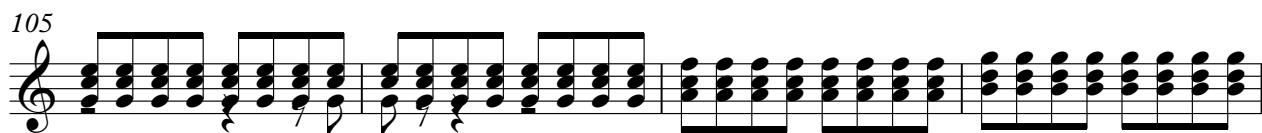
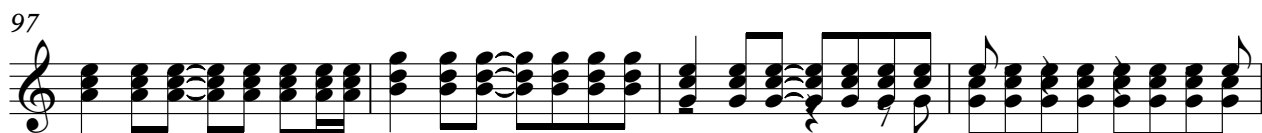
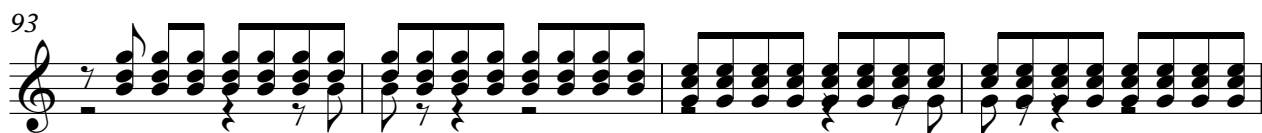
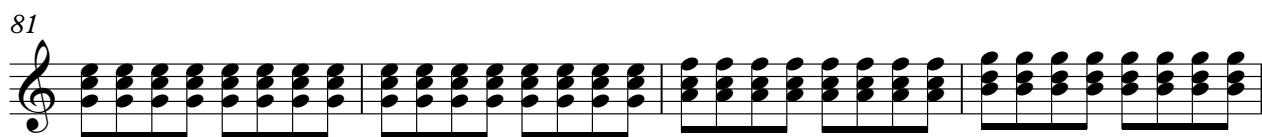

♩ = 132,999954

V.S.

32

35

38

41

44

47

50

53

56

59

62

65

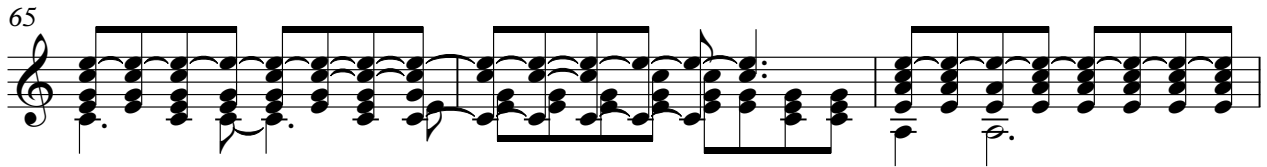

68

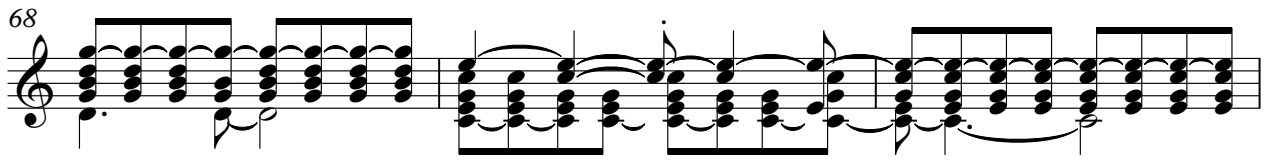

71

74

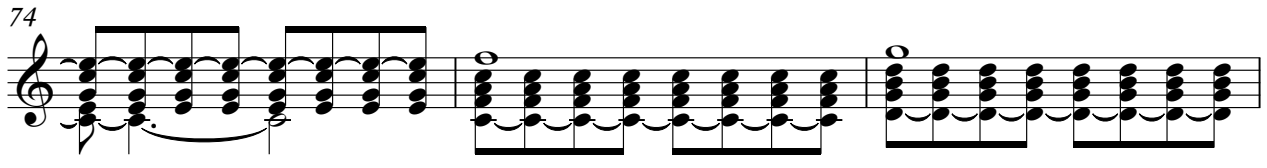

77

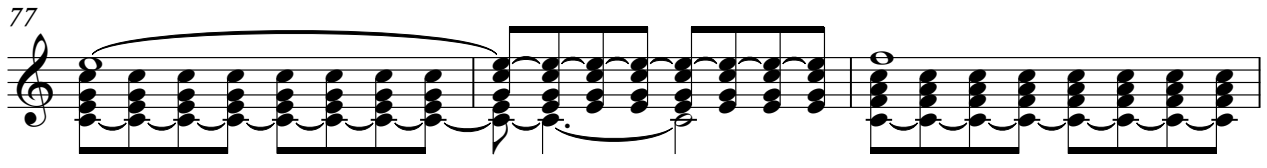

80

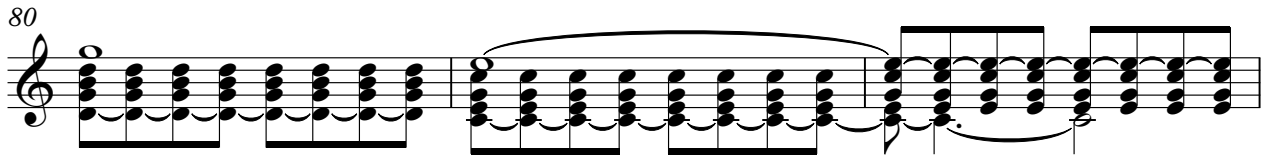

83

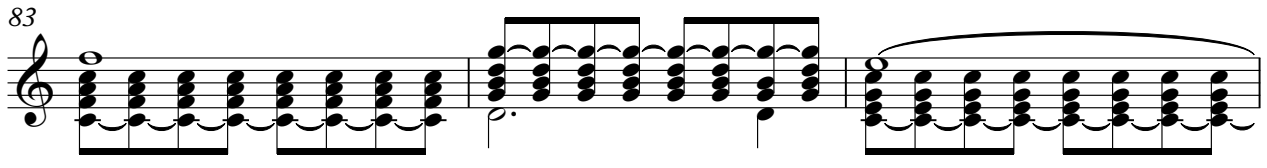

86

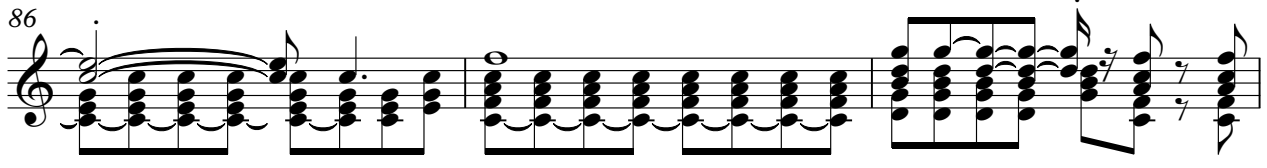

89

V.S.

93

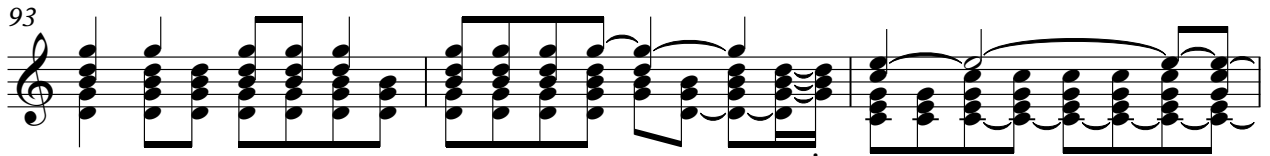

96

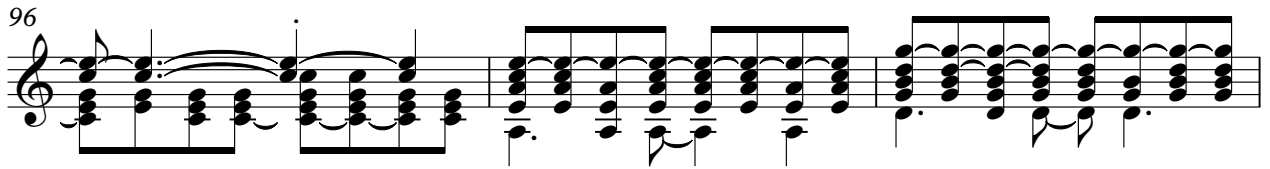

99

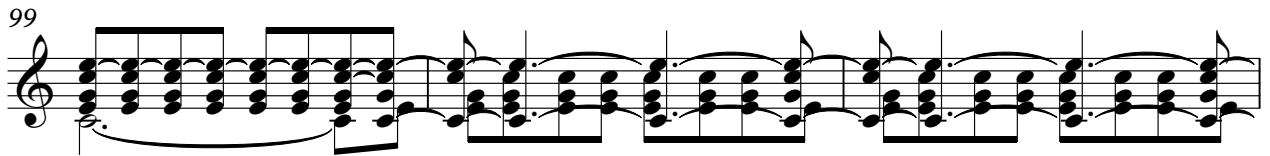

102

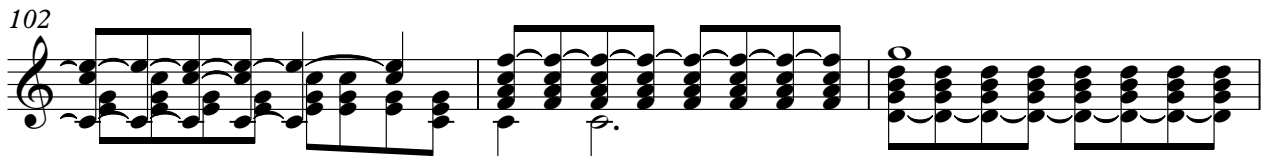

105

108

111

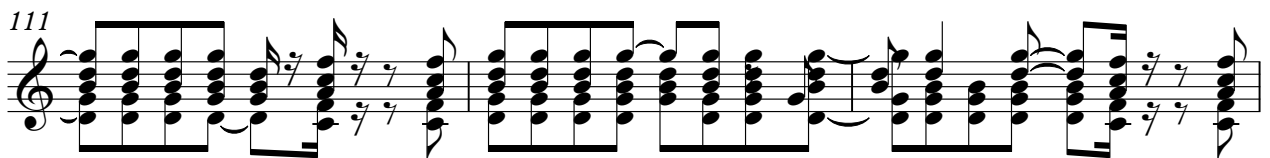

114

117

120

123

$\text{♩} = 132,999954$ $\text{♩} = 132,999954$ **121**

♩ = 132,999954

6

10

13

16

19

22

25

29

32

36

39

43

46

49

53

57

60

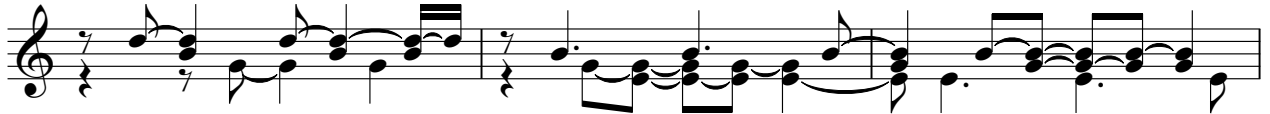

63

66

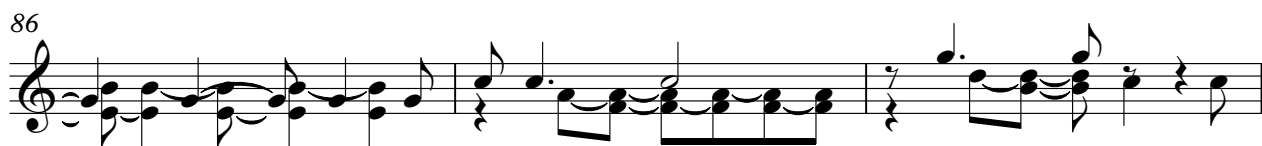
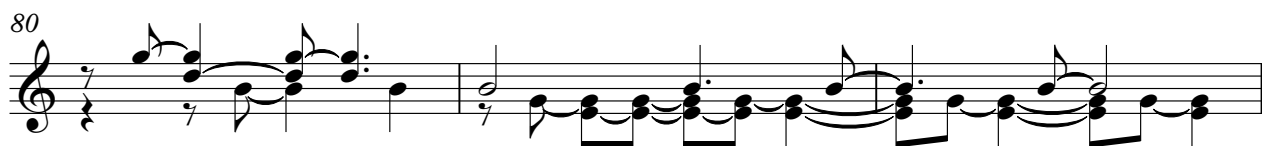

V.S.

104

107

111

115

118

121

123

♩ = 132,999954 ♩ = 132,999954

3 **121**

♩ = 132,999954

5

9 22

34

38 17

58

62

66

70 22

95

99

17

119

123

♩ = 132,999954 ♩ = 132,999954

3

121

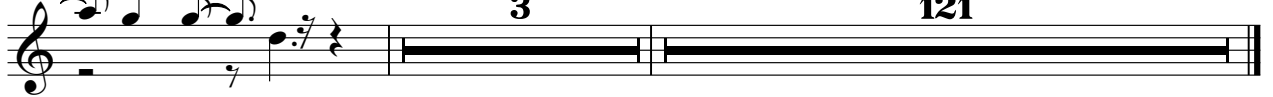

♩ = 132,999954

6

10 **22**

35

40 **17**

60

65

70 **22**

95

98 **17**

116

121

124 ♩ = 132,999954

♩ = 132,999954

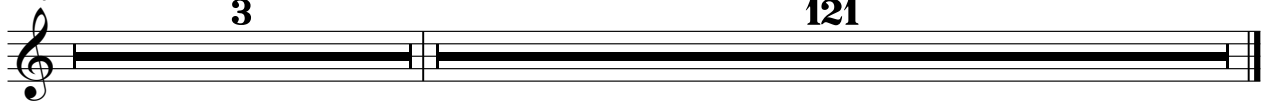

Pout Poury - Quero Sempre Mais e Independencia

♩ = 132,999954 ♩ = 132,999954 ♩ = 132,999954

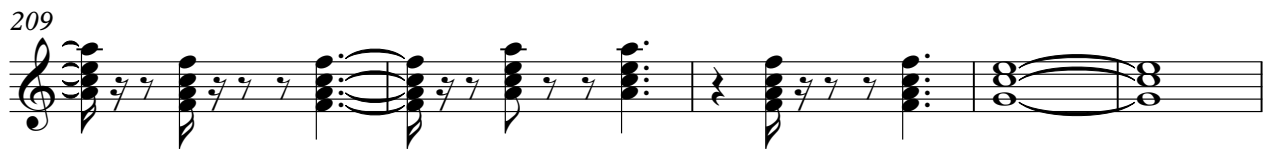
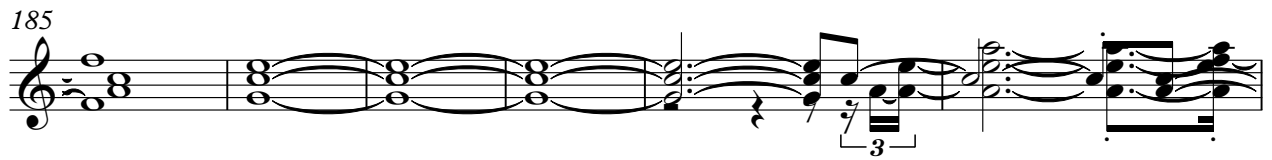

229

234

238

243

♩ = 132,999954 **123** ♩ = 132,999954

126 ♩ = 132,999954 **2**

132

137

143 **2**

149

155

160

166

170

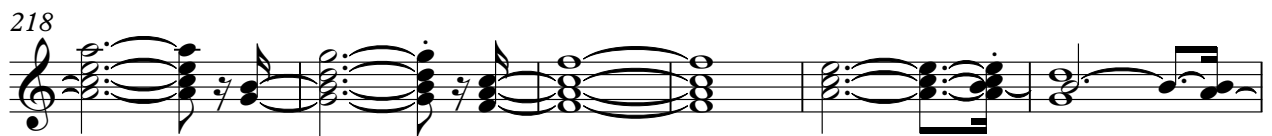
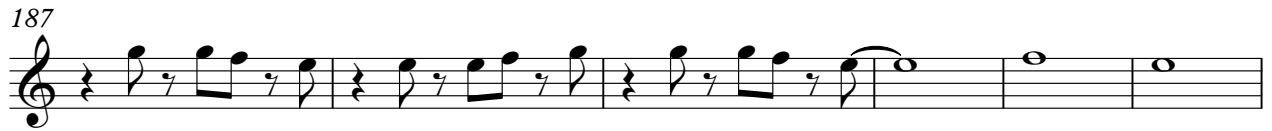

230

234

238

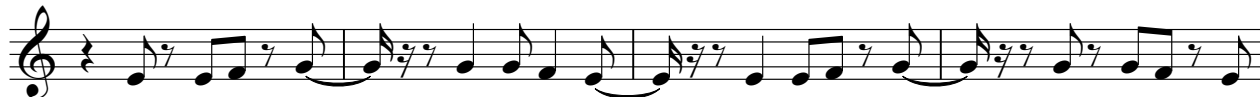

242

245

Electric Bass

Pout Poury - Quero Sempre Mais e Independencia

♩ = 132,999954

5

9

13

17

21

25

30

34

38

V.S.

81

85

89

94

98

102

106

110

114

118

V.S.

167

171

174

178

181

186

190

196

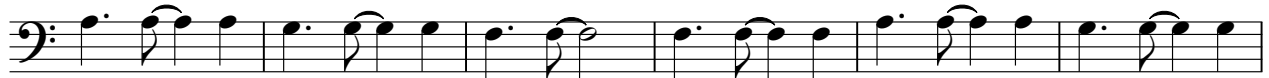

202

207

V.S.

Rock Organ

Pout Poury - Quero Sempre Mais e Independencia

♩ = 132,999954

7

26

33

39

54

60

67

Sarangi

Pout Poury - Quero Sempre Mais e Independencia

♩ = 132,999954

5

10 26

40 2 16

61

66

71 26 2

102 11 5

121

124 ♩ = 132,999954 3 121

Pout Poury - Quero Sempre Mais e Independencia

Solo

♩ = 132,999954 ♩ = 132,999954 ♩ = 132,999954

123

129

138

147

155

163

171

179

188

195

V.S.

2

Solo

204

213

222

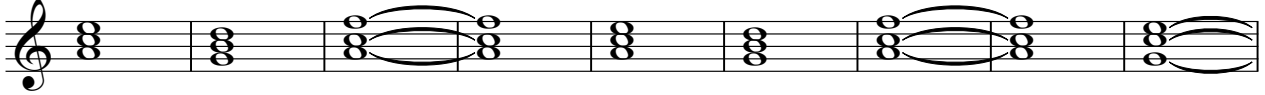

231

240

Pout Poury - Quero Sempre Mais e Independencia

Solo

♩ = 132,999954

V.S.

V.S.

