

# Pouti Pourry - Sambas

♩ = 180,000183

Trombone

Percussion

Jazz Guitar

5-string Electric Bass

Solo

♩ = 180,000183

3

Tbn.

Perc.

J. Gtr.

E. Bass

Solo

5

Tbn.

Perc.

J. Gtr.

J. Gtr.

E. Bass

Solo

3

7

Perc.

J. Gtr.

J. Gtr.

E. Bass

Solo

3

9

11

13

Perc.

J. Gtr.

E. Bass

Cel.

Solo

15

Perc.

E. Bass

Cel.

Solo

17

Perc. J. Gtr. E. Bass Cel. Solo

19

Perc. J. Gtr. E. Bass Cel. Solo

21

Perc. J. Gtr. E. Bass Cel. Solo

23

Perc. J. Gtr. E. Bass Cel. Solo

25

27

29

Perc.

J. Gtr.

E. Bass

Cel.

Solo

31

Perc.

E. Bass

Cel.

Solo

33

Perc. J. Gtr. E. Bass Cel. Solo

35

Perc. J. Gtr. E. Bass Cel. Solo

37

Perc. J. Gtr. E. Bass Cel. Solo

39

Perc. J. Gtr. E. Bass Cel. Solo

41

Perc. J. Gtr. E. Bass Cel. Solo

43

Perc. J. Gtr. E. Bass Cel. Solo

45

Perc. J. Gtr. E. Bass Cel. Solo

47

Perc. J. Gtr. E. Bass Cel. Solo

49

Perc. J. Gtr. E. Bass Cel. Solo

51

Perc. E. Bass Cel. Solo

53

Perc. E. Bass Cel. Solo

55

Perc. E. Bass Cel. Solo

57

Perc. J. Gtr. E. Bass Cel. Solo

59

Bar. Tpt.  
Tbn.  
Perc.  
J. Gtr.  
E. Bass  
Solo

61

Bar. Tpt.  
Tbn.  
Perc.  
J. Gtr.  
E. Bass  
Solo

63

Bar. Tpt.

Tbn.

Perc.

J. Gtr.

E. Bass

Solo

65

Bar. Tpt.

Tbn.

Perc.

E. Bass

Solo

67

Bar. Tpt.  
Tbn.  
Perc.  
J. Gtr.  
J. Gtr.  
E. Bass  
Solo

69

Perc.  
J. Gtr.  
J. Gtr.  
E. Bass  
Solo

71

Bar. Tpt.

Tbn.

Perc.

J. Gtr.

J. Gtr.

E. Bass

Solo

3

73

Bar. Tpt.

Tbn.

Perc.

J. Gtr.

E. Bass

Solo

75

Bar. Tpt.  
Tbn.  
Perc.  
J. Gtr.  
E. Bass  
Cel.  
Solo

77

Perc.  
J. Gtr.  
E. Bass  
Cel.  
Solo

79

Perc.

J. Gtr.

E. Bass

Cel.

Solo

81

Perc.

J. Gtr.

E. Bass

Cel.

Solo

83

Perc. J. Gtr. E. Bass Cel. Solo

85

Perc. E. Bass Cel. Solo

87

Perc. E. Bass Cel. Solo

89

Perc.

E. Bass

Cel.

Solo

91

Perc.

J. Gtr.

E. Bass

Cel.

Solo

93

Bar. Tpt.  
Tbn.  
Perc.  
J. Gtr.  
E. Bass  
Solo

95

Bar. Tpt.  
Tbn.  
Perc.  
J. Gtr.  
E. Bass

97

Bar. Tpt.

Tbn.

Perc.

J. Gtr.

J. Gtr.

E. Bass

3

99

Bar. Tpt.

Tbn.

Perc.

J. Gtr.

J. Gtr.

E. Bass

101

Bar. Tpt.  
Tbn.  
Perc.  
J. Gtr.  
J. Gtr.  
E. Bass  
Cel.

103

Perc.  
J. Gtr.  
J. Gtr.  
E. Bass  
Cel.

105

Perc.

J. Gtr.

J. Gtr.

E. Bass

Cel.

107

Perc.

J. Gtr.

E. Bass

Cel.

109

111

113

115

117

Perc.

J. Gtr.

J. Gtr.

E. Bass

Cel.

119

Perc.

J. Gtr.

J. Gtr.

E. Bass

Cel.

Solo

121

123

125

Perc. J. Gtr. J. Gtr. E. Bass Cel. Solo

127

Perc. J. Gtr. J. Gtr. E. Bass Cel. Solo

129

Perc. J. Gtr. J. Gtr. E. Bass Cel. Solo

131

Bar. Tpt. Tbn. Perc. J. Gtr. J. Gtr. E. Bass Cel. Solo

133

Bar. Tpt.  
Tbn.  
Perc.  
J. Gtr.  
J. Gtr.  
E. Bass

135

Bar. Tpt.  
Tbn.  
Perc.  
J. Gtr.  
J. Gtr.  
E. Bass

137

Bar. Tpt.  
Tbn.  
Perc.  
J. Gtr.  
E. Bass

139

Bar. Tpt.  
Tbn.  
Perc.  
J. Gtr.  
J. Gtr.  
E. Bass

141

Perc.

J. Gtr.

J. Gtr.

E. Bass

143

Bar. Tpt.

Tbn.

Perc.

J. Gtr.

J. Gtr.

E. Bass

145

Bar. Tpt.  
Tbn.  
Perc.  
J. Gtr.  
E. Bass

147

Bar. Tpt.  
Tbn.  
Perc.  
J. Gtr.  
J. Gtr.  
E. Bass  
Cel.

149

Perc.

J. Gtr.

J. Gtr.

E. Bass

Cel.

Solo

151

Perc.

J. Gtr.

J. Gtr.

E. Bass

Cel.

Solo

153

Perc. J. Gtr. J. Gtr. E. Bass Cel. Solo

155

Perc. J. Gtr. J. Gtr. E. Bass Cel. Solo

157

159

161

Bar. Tpt.

Tbn.

Perc.

J. Gtr.

J. Gtr.

E. Bass

Cel.

Solo

163

Bar. Tpt.

Tbn.

Perc.

J. Gtr.

E. Bass

Solo

165

Bar. Tpt.  
Tbn.  
Perc.  
J. Gtr.  
E. Bass  
Solo

167

Bar. Tpt.  
Tbn.  
Perc.  
J. Gtr.  
E. Bass  
Solo

169

Bar. Tpt.

Tbn.

Perc.

J. Gtr.

E. Bass

Cel.

Solo

171

Perc.

J. Gtr.

J. Gtr.

E. Bass

Cel.

Solo

173

175

177

Perc.

J. Gtr.

J. Gtr.

E. Bass

Cel.

Solo

179

Perc.

J. Gtr.

J. Gtr.

E. Bass

Cel.

Solo

181

183

185

187

189

Perc.

J. Gtr.

J. Gtr.

E. Bass

Cel.

Solo

191

Perc.

J. Gtr.

J. Gtr.

E. Bass

Cel.

Solo

193

Perc.

J. Gtr.

J. Gtr.

E. Bass

Cel.

Solo

195

Perc.

J. Gtr.

J. Gtr.

E. Bass

Cel.

Solo

197

Perc.

J. Gtr.

J. Gtr.

E. Bass

Cel.

Solo

199

Perc.

J. Gtr.

J. Gtr.

E. Bass

Cel.

Solo

201

203

205

207

209

Perc.

J. Gtr.

J. Gtr.

E. Bass

Cel.

Solo

211

Perc.

J. Gtr.

J. Gtr.

E. Bass

Cel.

Solo

213

215

217

Perc.

J. Gtr.

J. Gtr.

E. Bass

Cel.

Solo

219

Perc.

J. Gtr.

J. Gtr.

E. Bass

Cel.

Solo

221

223

225

227

229

Perc.

J. Gtr.

J. Gtr.

E. Bass

Cel.

Solo

231

Perc.

J. Gtr.

J. Gtr.

E. Bass

Cel.

Solo

233

Bar. Tpt.

Tbn.

Perc.

J. Gtr.

J. Gtr.

E. Bass

Cel.

Solo

235

Bar. Tpt.

Tbn.

Perc.

J. Gtr.

J. Gtr.

E. Bass

Solo

237

Bar. Tpt.

Tbn.

Perc.

J. Gtr.

J. Gtr.

E. Bass

Solo

239

Bar. Tpt.

Tbn.

Perc.

J. Gtr.

J. Gtr.

E. Bass

Solo

241

Bar. Tpt.

Tbn.

Perc.

J. Gtr.

J. Gtr.

E. Bass

Solo

243

Bar. Tpt.  
Tbn.  
Perc.  
J. Gtr.  
J. Gtr.  
E. Bass  
Solo

245

Bar. Tpt.  
Tbn.  
Perc.  
J. Gtr.  
J. Gtr.  
E. Bass  
Solo

247

Bar. Tpt.

Tbn.

Perc.

J. Gtr.

J. Gtr.

E. Bass

Solo

249

Bar. Tpt.

Tbn.

Perc.

J. Gtr.

J. Gtr.

E. Bass

Cel.

Solo

251

Perc.

J. Gtr.

J. Gtr.

E. Bass

Cel.

Solo

253

Perc. J. Gtr. J. Gtr. E. Bass Cel. Solo

255

Perc. J. Gtr. J. Gtr. E. Bass Cel. Solo

257

Perc.

J. Gtr.

J. Gtr.

E. Bass

Cel.

Solo

259

Perc.

J. Gtr.

J. Gtr.

E. Bass

Cel.

Solo

261

263

265

Tbn.

Perc.

J. Gtr.

J. Gtr.

E. Bass

Cel.

Solo

267

Bar. Tpt.

Tbn.

Perc.

J. Gtr.

E. Bass

Solo

269

Bar. Tpt.

Tbn.

Perc.

J. Gtr.

J. Gtr.

E. Bass

Solo

271

Bar. Tpt.

Tbn.

Perc.

J. Gtr.

J. Gtr.

E. Bass

Solo

273

Bar. Tpt.

Tbn.

Perc.

J. Gtr.

J. Gtr.

E. Bass

Cel.

Solo

275

Perc.

J. Gtr.

J. Gtr.

E. Bass

Cel.

Solo

277

Perc.

J. Gtr.

J. Gtr.

E. Bass

Cel.

Solo

279

Perc.

J. Gtr.

J. Gtr.

E. Bass

Cel.

Solo

281

Perc.

J. Gtr.

J. Gtr.

E. Bass

Cel.

Solo

283

Perc.

J. Gtr.

J. Gtr.

E. Bass

Cel.

Solo

285

287

289

Perc.

J. Gtr.

J. Gtr.

E. Bass

Cel.

Solo

291

Perc.

J. Gtr.

J. Gtr.

E. Bass

Cel.

Solo

293

Perc. J. Gtr. J. Gtr. E. Bass Cel. Solo

295

Perc. J. Gtr. J. Gtr. E. Bass Cel. Solo

297

Perc. J. Gtr. J. Gtr. E. Bass Cel. Solo

299

Perc. J. Gtr. J. Gtr. E. Bass Cel. Solo

301

303

305

Perc. J. Gtr. J. Gtr. E. Bass Cel. Solo

307

Perc. J. Gtr. J. Gtr. E. Bass Cel. Solo

309

Bar. Tpt.

Tbn.

Perc.

J. Gtr.

J. Gtr.

E. Bass

Cel.

Solo

311

Bar. Tpt.  
Tbn.  
Perc.  
J. Gtr.  
J. Gtr.  
E. Bass  
Solo

Double bar line

313

Bar. Tpt.  
Tbn.  
Perc.  
J. Gtr.  
J. Gtr.  
E. Bass  
Solo

315

Bar. Tpt.  
Tbn.  
Perc.  
J. Gtr.  
J. Gtr.  
E. Bass  
Solo

317

Bar. Tpt.  
Tbn.  
Perc.  
J. Gtr.  
J. Gtr.  
E. Bass  
Solo

319

Perc.

J. Gtr.

J. Gtr.

E. Bass

Solo

321

Bar. Tpt.

Tbn.

Perc.

J. Gtr.

J. Gtr.

E. Bass

Solo

323

Bar. Tpt.  
Tbn.  
Perc.  
J. Gtr.  
J. Gtr.  
E. Bass  
Solo

325

Bar. Tpt.  
Tbn.  
Perc.  
J. Gtr.  
J. Gtr.  
E. Bass  
Solo

327

Bar. Tpt.

Tbn.

Perc.

J. Gtr.

J. Gtr.

E. Bass

Solo

329

Bar. Tpt.

Tbn.

Perc.

J. Gtr.

J. Gtr.

E. Bass

Cel.

Solo

331

Perc.

J. Gtr.

J. Gtr.

E. Bass

Cel.

Solo

333

Perc. J. Gtr. J. Gtr. E. Bass Cel. Solo

335

Perc. J. Gtr. J. Gtr. E. Bass Cel. Solo

337

Perc. J. Gtr. J. Gtr. E. Bass Cel. Solo

339

Perc. J. Gtr. J. Gtr. E. Bass Cel. Solo

341

Perc.

J. Gtr.

J. Gtr.

E. Bass

Cel.

Solo

343

Perc.

J. Gtr.

J. Gtr.

E. Bass

Cel.

Solo

345

Perc.

J. Gtr.

J. Gtr.

E. Bass

Cel.

Solo

347

J. Gtr.

E. Bass

Baroque Trumpet

Pouti Pourry - Sambas

♩ = 180,000183

58

62

66 3

72 18

94

98 30

132

136

141 3

146 13

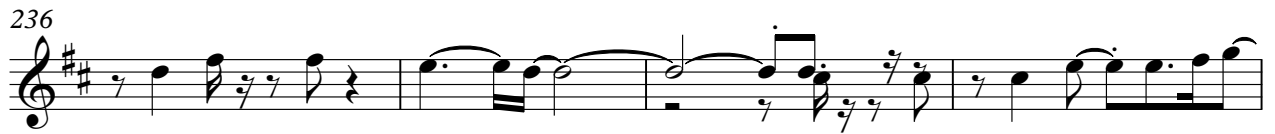

Baroque Trumpet

316

323

327

20

Trombone

Pouti Pourry - Sambas

♩ = 180,000183

6

62

66

73

94

98

132

136

139

Trombone

144

149

**13**

165

169

**63**

235

240

244

248

**16**

268

273

**35**

311

316

323

327

329

# Pouti Pourry - Sambas

## Percussion

♩ = 180,000183

4

7

10

13

16

19

22

25

28

V.S.

31

34

37

40

43

45

48

51

54

57

Percussion

V.S.

112

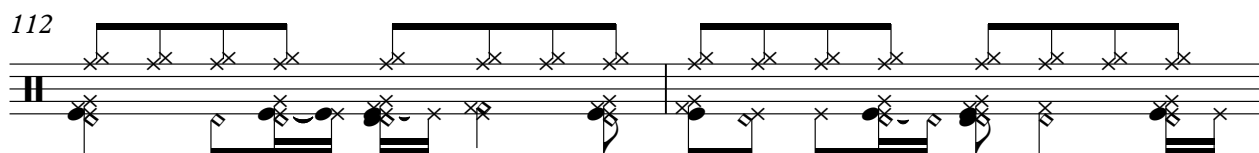

114

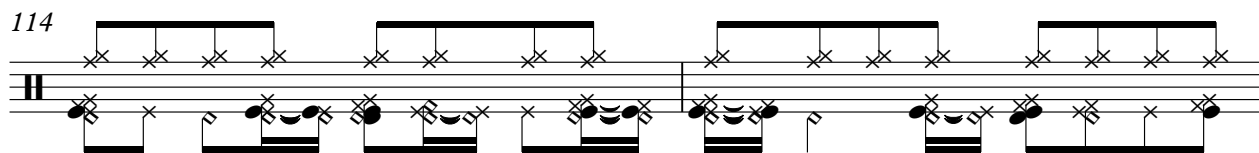

116

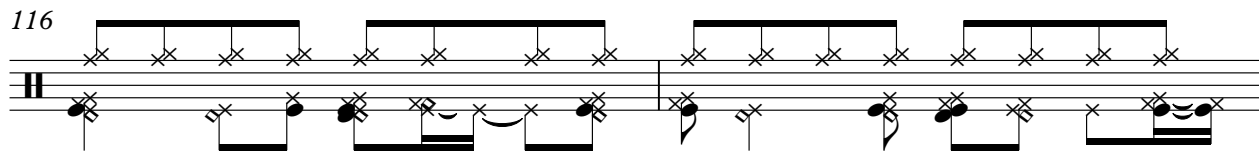

118

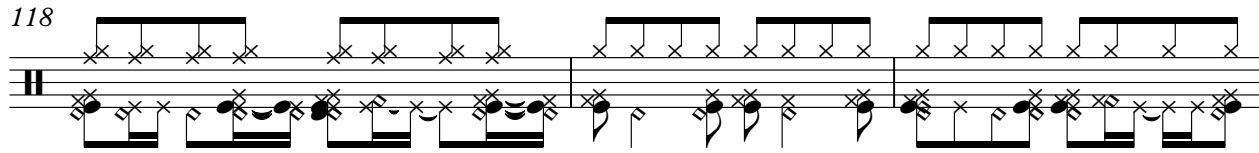

121

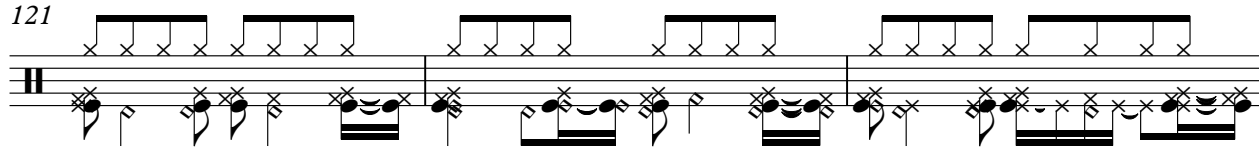

124

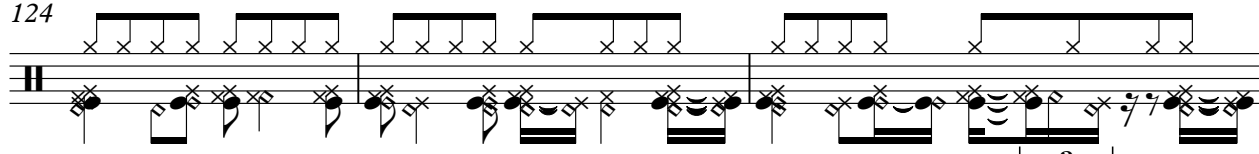

127

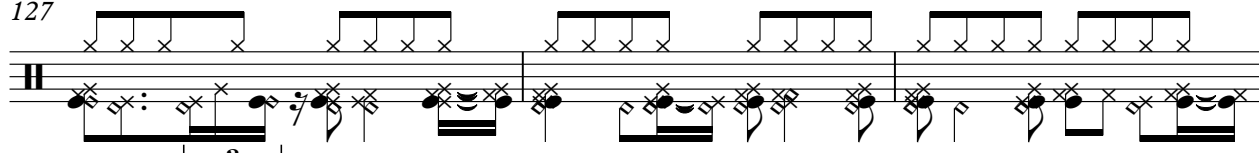

130

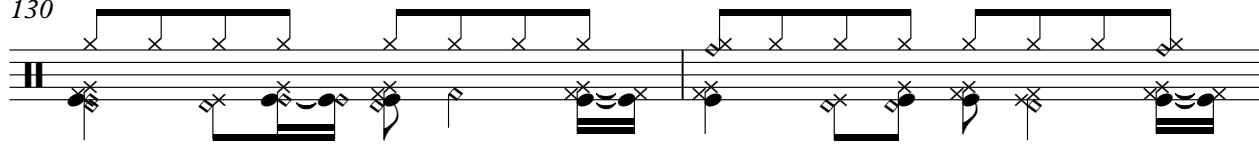

132

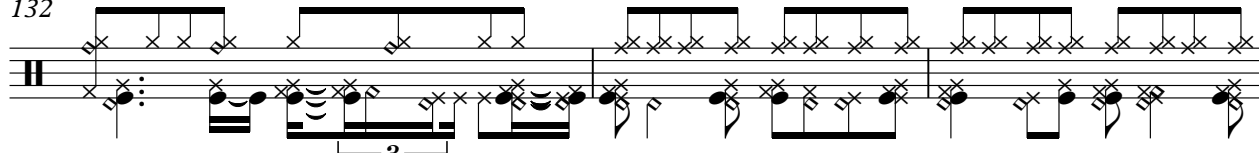

135

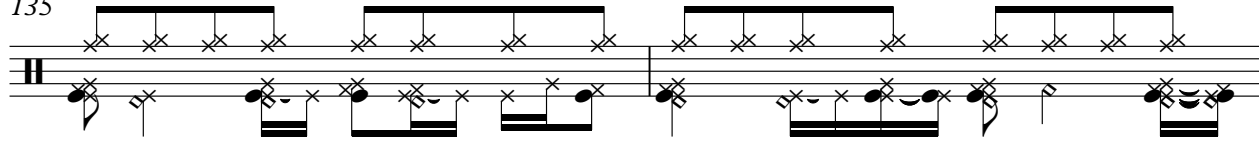

V.S.

137

139

141

143

145

147

149

152

155

158

161

163

166

168

170

173

176

179

182

185

V.S.

214

216

219

221

223

225

227

229

231

233

V.S.

235

237

239

241

243

245

247

249

252

255

Percussion

V.S.

281

283

286

289

292

295

297

299

302

305

308

311

313

315

318

321

324

327

330

333

V.S.

335

338

341

344

346

♩ = 180,000183

Jazz Guitar

113

116

119

122

125

128

131

135

138

141

Jazz Guitar

144

147

150

153

156

159

163

166

170

173

Jazz Guitar

176

179

182

186

189

192

195

198

201

204

207

210

213

216

219

222

225

228

231

234

6

Jazz Guitar

237

240

243

246

250

253

256

259

262

265

3

Jazz Guitar

268

271

274

277

280

283

286

290

293

296

Jazz Guitar

300

303

306

310

313

316

319

323

327

330

Jazz Guitar

333

337

340

343

♩ = 180,000183

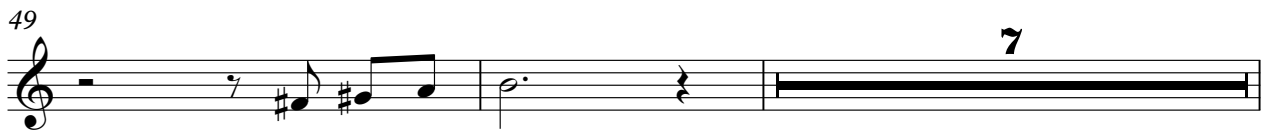
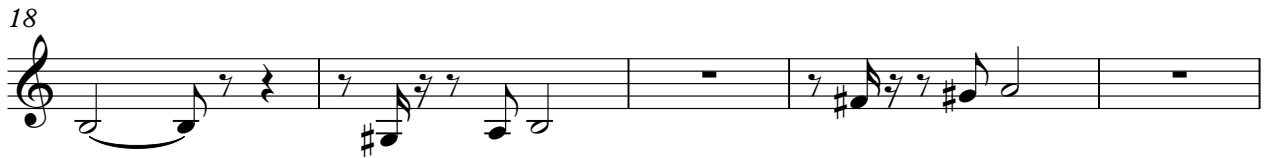

58

63

69

75

80

85

97

101

106

115

121

126

132

137

145

151

156

162

173

177

181

186

191

196

201

206

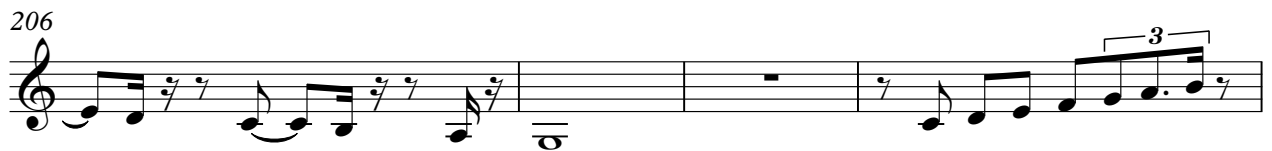

210

214

219

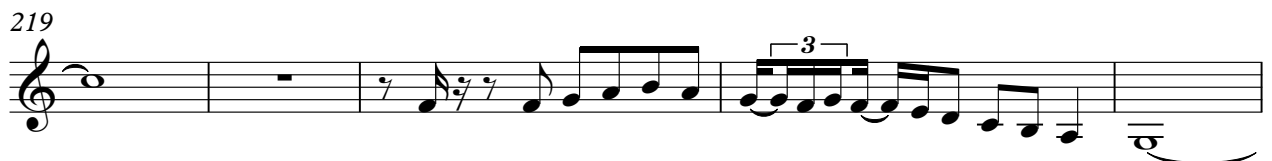

270

275

280

285

290

294

299

304

310

314

319

325

330

335

340

345

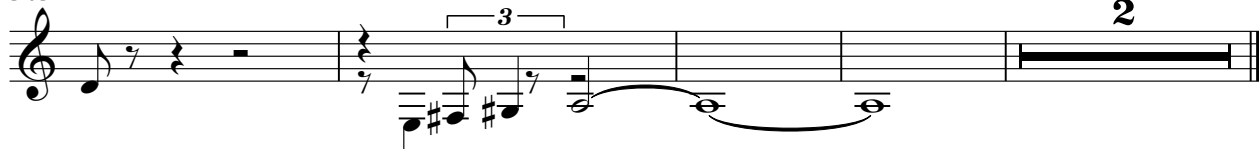

# Pouti Pourry - Sambas

5-string Electric Bass

♩ = 180,000183

V.S.

42

46

50

54

57

61

65

69

72

76

80

84

88

91

95

98

101

104

107

110

V.S.

113

117

121

124

128

132

135

138

141

144

148

152

155

159

163

167

171

175

179

182

V.S.

185

189

193

197

201

205

209

213

217

221

225

229

233

237

241

245

249

253

257

261

V.S.

265

269

273

277

281

285

289

292

296

300

304

308

312

316

320

323

327

330

334

338

V.S.

342

345

# Pouti Pourry - Sambas

Celesta

♩ = 180,000183

8

12

16

20

24

28

32

36

40

44

V.S.

48

51

54

58

78

82

85

88

92

104

107

111

115

120

124

128

131

15

148

152

156

159

163

174

178

183

187

191

234 **16**

253

257

261

265 **8**

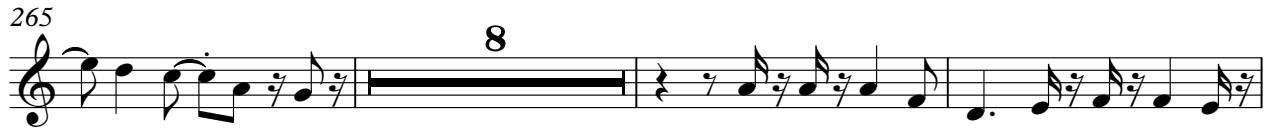

276

280

284

288

292

296

300

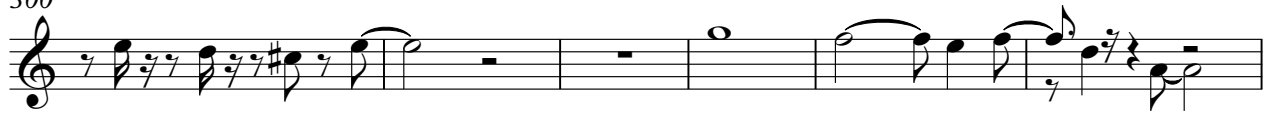

306

330

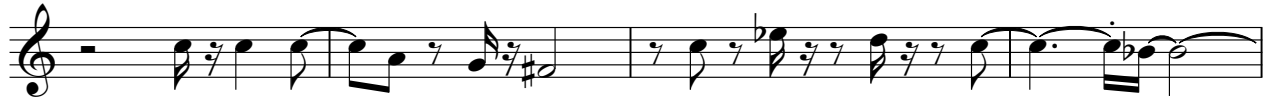

334

339

344

# Pouti Pourry - Sambas

Solo

♩ = 180,000183

4

7

10

13

16

19

22

24

27

V.S.

30

33

36

38

40

43

46

49

52

54

V.S.

86

88

91

94 **25**

122

126

129

132 **16**

150 **3**

154

157

161

165

168

171

174

178

181

185

188

V.S.

191

194

197

200

203

206

210

213

217

220

223

226

229

232

235

238

242

245

249

252

255

258

261

264

267

271

275

278

281

284

287

290

293

296

299

302

305

309

312

315

V.S.

