

Praio e Prinha - Duas Coisas

♩ = 125,000000

Percussion

Jazz Guitar

Jazz Guitar

Electric Bass

Electric Piano

Bandoneon

Viola

Viola

♩ = 125,000000

4

Perc.

J. Gtr.

J. Gtr.

E. Bass

E. Pno.

Band.

Vla.

Vla.

shows, 64 608 1239

3 3

Producoes midisIvinides e Banda Para midis ou

7

9

11

Perc.

J. Gtr.

J. Gtr.

E. Bass

E. Pno.

Accord.

Tape Smp. Brs

Vla.

Vla.

13

Perc.

J. Gtr.

J. Gtr.

E. Bass

Accord.

Tape Smp. Brs

Vla.

Vla.

3

15

Perc.

J. Gtr.

J. Gtr.

E. Bass

E. Pno.

Accord.

Tape Smp. Brs

Vla.

Vla.

Du as coi sas nes temun do Ga ceu se ja va te

18

Perc.

J. Gtr.

J. Gtr.

E. Bass

E. Pno.

Accord.

Vla.

Vla.

r pique e blas ser Pra po der a mar vo

21

Perc.

J. Gtr.

J. Gtr.

E. Bass

E. Pno.

Accord.

Vla.

c e Por eu ser po bre e sem sor te Naomere co a su a be

24

Perc.

J. Gtr.

J. Gtr.

E. Bass

E. Pno.

le za Masengua mun do for mun do Eu te ama re com fir me

Accord.

Vla.

Vla.

3 3

27

Perc.

J. Gtr.

J. Gtr.

E. Bass

E. Pno.

Tape Smp. Brs

Vla.

Vla.

za

30

Perc.

J. Gtr.

J. Gtr.

E. Bass

Tape Smp. Brs

Vla.

Vla.

33

Perc.

J. Gtr.

J. Gtr.

E. Bass

E. Pno.

Accord.

Tape Smp. Brs

Vla.

Vla.

Vo ce e dando dis

3

3

36

Perc.

J. Gtr.

J. Gtr.

E. Bass

E. Pno.
pre so En tao si ga seu ca mi nho

Accord.

Vla.

Vla.

38

Perc.

J. Gtr.

J. Gtr.

E. Bass

E. Pno.

Accord.

Vla.

Vla.

Ea que te ver cho ran do Reclamam do os meus ca ri nhos

3 3 3 3

41

Perc.

J. Gtr.

J. Gtr.

E. Bass

E. Pno.

Accord.

Vla.

Vla.

44

47

50

Perc.

J. Gtr.

J. Gtr.

E. Bass

Accord.

Tape Smp. Brs

Vla.

Vla.

53

Perc.

J. Gtr.

J. Gtr.

E. Bass

E. Pno.

Accord.

Tape Smp. Brs

Vla.

Vla.

O or gu

55

Perc.

J. Gtr.

J. Gtr.

E. Bass

E. Pno.

lho tam bemma ta Sa n to se sen tir a do r Por vo ce

Accord.

Vla.

Vla.

3 3

Perc. 

J. Gtr. 

J. Gtr. 

E. Bass 

E. Pno. 

Accord. 

Vla. 

Vla. 

61

Perc.

J. Gtr.

J. Gtr.

E. Bass

E. Pno.

za a ca ban do Nao vai te res tar mais na da Vai fi car

Accord.

Vla.

Vla.

3 3

64

Perc. 

J. Gtr. 

J. Gtr. 

E. Bass 

E. Pno. 

Accord. 

Tape Smp. Brs 

Vla. 

67

Perc.

J. Gtr.

J. Gtr.

E. Bass

E. Pno.

Tape Smp. Brs

Vla.

Vla.

70

Perc.

J. Gtr.

J. Gtr.

E. Bass

Tape Smp. Brs

Vla.

Vla.

Musical score for Percussion (Perc.), J. Gtr., E. Bass, E. Pno., Accord., Tape Smp. Brs, and Vla. The score includes lyrics: "Vo ce e dando dis".

The score is written for Percussion (Perc.), J. Gtr., E. Bass, E. Pno., Accord., Tape Smp. Brs, and Vla. The lyrics are: "Vo ce e dando dis".

The score is written for Percussion (Perc.), J. Gtr., E. Bass, E. Pno., Accord., Tape Smp. Brs, and Vla. The lyrics are: "Vo ce e dando dis".

75

Perc.

J. Gtr.

J. Gtr.

E. Bass

E. Pno.

Accord.

Vla.

Vla.

pre so En fao si ga seu ca mi nho

3

3

77

Perc.

J. Gtr.

J. Gtr.

E. Bass

E. Pno.

Accord.

Vla.

Vla.

79

Perc.

J. Gtr.

J. Gtr.

E. Bass

E. Pno.

Accord.

Vla.

82

Perc.

J. Gtr.

J. Gtr.

E. Bass

E. Pno.

Accord.

Vla.

Vla.

de que mefa z Ai se ra mu i to tar de Pange eu nao te

85

87

Praiao e Prainha - Duas Coisas

Percussion

♩ = 125,000000

V.S.

39

43

47

51

55

59

63

67

71

75

Percussion

79

83

86

♩ = 125,000000

6

10

14

19

23

27

31

35

39

V.S.

43

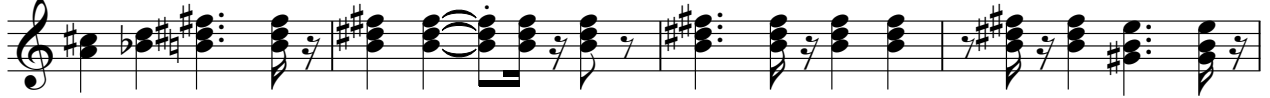

47

51

55

59

63

67

71

76

80

84

87

♩ = 125,000000

6

10

14

18

22

26

30

33

37

81

85

88

Electric Bass Praiao e Prainha - Duas Coisas

♩ = 125,000000

V.S.

61

67

73

79

85

88

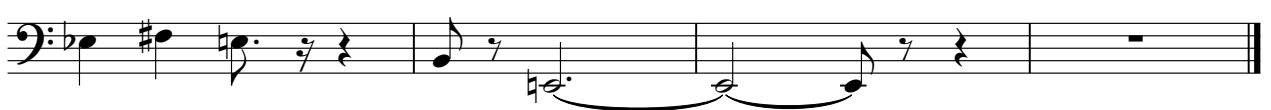

Electric Piano Praiao e Prainha - Duas Coisas

♩ = 125,000000

8 3

Produced by Paradise Band Paradise shows, 64 608 1239

Du ascoi sas

16

nes temun do Que eu se ja va te r b riqua e pl a sor te

20

Pra po der a mar vo c e Por eu ser po bre e sensor te

23

N am reco a su a be le za Mas quan to mun do for mun do Eu

26

te ama reicom fir me za

4 4

33

2

35

Vo ce e dando dis pre so En tao si ga seu cami nho

39

ran do Recha n do os meusca ri nhos Um di a voce ar repen de Da mal da

43

de que me fa z Ai se ra mu i to tar de Por que eu nao te

46

que ro ma is O or gu lho tanbemma ta

56

Se eu vo ce e sentir a do r Por vo ce ho je se ri ca Est zomban do do meu

60

a mor Suabe le za a caban do Naovai te res tar mais na da Vai fi car

64

tristecho ran do Pe las ru as a bando na da

68

Vo ce e dando dis pre so En tao si ga seu ca mi nho

77

Eu quero te ver cho ran do e quando os meus ca ri nhos Um di a vo ce ar re

81

pen de Da mal da de que me fa z Ai se ra mu i to tar

84

de Porque eu nao te que ro ma is

Bandoneon Praiao e Prainha - Duas Coisas

♩ = 125,000000

5

8

25

59

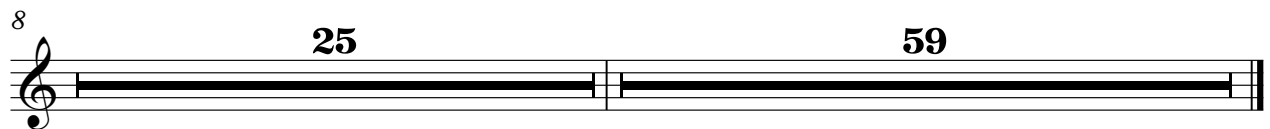

Praiao e Prainha - Duas Coisas

Accordion

♩ = 125,000000

6

10

13

20

24

35

39

42

Accordion

45

5

53

56

59

63

72

76

79

83

88

Praiao e Prainha - Duas Coisas
Tape Sampler Keyboard [Brass]

♩ = 125,000000

7

10

14 **11**

28

32 **12**

47 **3**

50 **3**

53 **11**

Tape Sampler Keyboard [Brass]

66

70

74

12

88

2

Viola

80

86

Praio e Prinha - Duas Coisas

Viola

♩ = 125,000000

2

6

10

15

19

28

32

37

43

48

Viola

51

54

58

67

71

76

82

87
