

PresidentsOfTheUSA - Love Is All Around Wet Wet We

♩ = 84,000084 ♩ = 84,000084

The musical score is arranged in a multi-stem format with the following instruments and parts:

♩ = 84,000084 ♩ = 84,000084

4

Perc.

J. Gtr.

E. Gtr.

E. Gtr.

Kora

E. Bass

Organ

Vc.

6  $\text{♩} = 80, \text{♩} = 84, \text{♩} = 84$

Alto Sax.

Perc.

J. Gtr.

E. Gtr.

E. Gtr.

Kora

E. Bass

Organ

Pad 7

Vc.  $\text{♩} = 80, \text{♩} = 84, \text{♩} = 84$

Solo

9

Alto Sax.

Perc.

Kora

E. Bass

Pad 7

Solo

11

Alto Sax.

Perc.

Kora

E. Bass

Pad 7

Solo

13

B. Fl.

Alto Sax.

Perc.

Kora

E. Bass

Pad 7

Solo

Detailed description of the musical score for measures 13 and 14:

15

B. Fl.

Alto Sax.

Perc.

Kora

E. Bass

Organ

Pad 7

Vc.

Solo

16

B. Fl.

Alto Sax.

Perc.

Kora

E. Bass

Organ

Pad 7

Vc.

Solo

17

B. Fl.

Alto Sax.

Perc.

J. Gtr.

Kora

E. Bass

Organ

Pad 7

Vc.

Solo

18

B. Fl.

Alto Sax.

Perc.

J. Gtr.

Kora

E. Bass

Organ

Pad 7

Vc.

Solo

19

B. Fl.

Alto Sax.

Perc.

J. Gtr.

Kora

E. Bass

Organ

Pad 7

Vc.

Solo

20

B. Fl.

Alto Sax.

Perc.

Kora

E. Bass

Organ

Pad 7

Vc.

Solo

6 6 6 6

21

B. Fl.

Alto Sax.

Perc.

Kora

E. Bass

Organ

Pad 7

Vc.

Solo

22

Alto Sax.

Perc.

J. Gtr.

E. Gtr.

Kora

E. Bass

Organ

Pad 7

Vc.

Solo

23

B. Fl.

Alto Sax.

Perc.

J. Gtr.

E. Gtr.

E. Gtr.

Kora

E. Bass

Organ

Pad 7

Vc.

Solo

25

B. Fl.

Alto Sax.

Perc.

J. Gtr.

E. Gtr.

E. Bass

Organ

Vc.

Solo

27

B. Fl.

Alto Sax.

Perc.

J. Gtr.

E. Gtr.

E. Gtr.

E. Bass

Organ

Vc.

Solo

29

B. Fl.

Alto Sax.

Perc.

J. Gtr.

E. Gtr.

E. Bass

Organ

Vln.

Vc.

Solo

31

B. Fl.

Alto Sax.

Perc.

J. Gtr.

E. Gtr.

E. Bass

Vln.

Vc.

Solo

33

Perc.

J. Gtr.

E. Bass

Vln.

Vc.

Solo

35

Alto Sax.

Perc.

J. Gtr.

E. Bass

Vln.

Vc.

Solo

37

Alto Sax.

Perc.

Kora

E. Bass

Solo

39

Alto Sax.

Perc.

Kora

E. Bass

Tape Smp. Str

Solo

41

Alto Sax.

Perc.

Kora

E. Bass

Solo

43

B. Fl.

Alto Sax.

Perc.

Kora

E. Bass

Tape Smp. Str

Solo

45

B. Fl.

Alto Sax.

Perc.

Kora

E. Bass

Organ

Pad 7

Vc.

Solo

46

B. Fl.

Alto Sax.

Perc.

Kora

E. Bass

Organ

Pad 7

Vc.

Solo

47

B. Fl.

Alto Sax.

Perc.

Kora

E. Bass

Organ

Tape Smp. Str.

Pad 7

Vc.

Solo

48

B. Fl.

Alto Sax.

Perc.

Kora

E. Bass

Organ

Tape Smp. Str.

Pad 7

Vc.

Solo

49

B. Fl.

Alto Sax.

Perc.

Kora

E. Bass

Organ

Pad 7

Vc.

Solo

50

B. Fl.

Alto Sax.

Perc.

Kora

E. Bass

Organ

Pad 7

Vc.

Solo

51

B. Fl.

Alto Sax.

Perc.

Kora

E. Bass

Organ

Pad 7

Vc.

Solo

52

Alto Sax.

Perc.

J. Gtr.

E. Gtr.

Kora

E. Bass

Organ

Pad 7

Vc.

Solo

53

B. Fl.

Alto Sax.

Perc.

J. Gtr.

E. Gtr.

E. Gtr.

Kora

E. Bass

Organ

Pad 7

Vc.

Solo

55

B. Fl.

Alto Sax.

Perc.

J. Gtr.

E. Gtr.

E. Bass

Organ

Vc.

Solo

57

B. Fl.

Alto Sax.

Perc.

J. Gtr.

E. Gtr.

E. Gtr.

E. Bass

Organ

Vc.

Solo

59

B. Fl.

Alto Sax.

Perc.

J. Gtr.

E. Gtr.

E. Bass

Organ

Vln.

Vc.

Solo

61

B. Fl.

Alto Sax.

Perc.

J. Gtr.

E. Gtr.

E. Gtr.

E. Bass

Organ

Vln.

Vc.

Solo

63

Alto Sax.

Perc.

J. Gtr.

E. Gtr.

E. Gtr.

E. Bass

Organ

Vln.

Vc.

Solo

♩ = 83, 000019000084 ♩ = 80, 000000069

65 ♩ = 85,000046

Alto Sax.

Perc.

J. Gtr.

E. Gtr.

E. Gtr.

E. Bass

♩ = 85,000046

Vln.

Vc.

Solo

67

Alto Sax.

Perc.

J. Gtr.

E. Gtr.

E. Bass

Vln.

Vc.

Solo

69

B. Fl.

Alto Sax.

Perc.

J. Gtr.

E. Gtr.

E. Bass

Vln.

Vc.

Solo

71

B. Fl.

Alto Sax.

Perc.

J. Gtr.

E. Gtr.

E. Gtr.

E. Bass

Vln.

Vc.

Solo

73

B. Fl.

Alto Sax.

Perc.

J. Gtr.

E. Gtr.

E. Gtr.

E. Bass

Vln.

Vc.

Solo

75

B. Fl.

Perc.

J. Gtr.

E. Gtr.

E. Gtr.

E. Bass

Vln.

Vc.

Solo

77

B. Fl.

Alto Sax.

Perc.

J. Gtr.

E. Gtr.

E. Gtr.

E. Bass

Vln.

Vc.

Solo

78

B. Fl.

Alto Sax.

Perc.

J. Gtr.

E. Gtr.

E. Gtr.

E. Bass

Vln.

Vc.

Solo

80

B. Fl.

Alto Sax.

Perc.

J. Gtr.

E. Gtr.

E. Gtr.

E. Bass

Vln.

Vc.

Solo

82

B. Fl.

Alto Sax.

Perc.

J. Gtr.

E. Gtr.

E. Gtr.

E. Bass

Vln.

Vc.

Solo

84

B. Fl.

Alto Sax.

Perc.

J. Gtr.

E. Gtr.

E. Gtr.

E. Bass

Vln.

Vc.

Solo

3

86 ♪ = 82,000000 ♪ = 75,000069 ♪ = 85,000046

Alto Sax.

Perc.

J. Gtr.

E. Gtr.

E. Gtr.

E. Bass

Vln.

Vc.

Solo

Bass Flute

PresidentsOfTheUSA - Love Is All Around Wet Wet We

♩ = 84,000084 ♩ = 84,000084 ♩ = 80,000000 ♩ = 84,000084

16

20

26

29

33

47

51

56

60

♩ = 83,1909980006946

69

74

78

82

84

♩ = 82, 009, 009, 009, 009, 069046

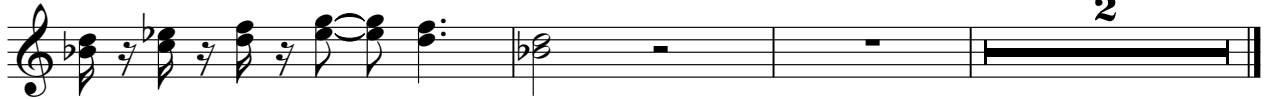

2

Alto Saxophone

PresidentsOfTheUSA - Love Is All Around Wet Wet We

♩ = 84,000084 ♪ = 84,000084 ♩ = 80,000084 ♪ = 80,000084

4

9

14

18

22

26

29

3

36

40

44

48

52

56

60

$\text{♩} = 85,000069$

65

$\text{♩} = 85,000046$

69

73

2

Alto Saxophone

78

83

PresidentsOfTheUSA - Love Is All Around Wet Wet We

Percussion

♩ = 84,000084 ♩ = 84,000084

6 ♩ = 80,0080000084

10

14

18

22

26

30

34

38

V.S.

♩ = 84,000084 ♩ = 84,000084 ♩ = 84,000084

7 **10** **2**

22

26

29

33

35 **15**

52

56

60

64 ♯ = 83,080,000084 ♯ = 87,00000069 ♯ = 85,000046

67

70

73

76

79

82

85

♩ = 82,080,080,000 ♩ = 76,070,069 ♩ = 85,000,046

PresidentsOfTheUSA - Love Is All Around Wet Wet We

Electric Guitar

♩ = 84,000084 ♩ = 84,000084

7 15 2

27 23

53 2 3

61 7

72

75 3 3

78

81 3

84 3

V.S.

♩ = 84,000084 ♩ = 84,000084

5 ♩ = 80,000084

9

13

17

21 13

37

41

45

49 3

V.S.

2

Kora

53

♩ = 83,0810000340,079000

10

65

♩ = 85,000046

♩ = 82,0800000065,007000

21

2

PresidentsOfTheUSA - Love Is All Around Wet Wet We

Electric Bass

♩ = 84,000084 ♩ = 84,000084

♩ = 84,000084 ♩ = 84,000084

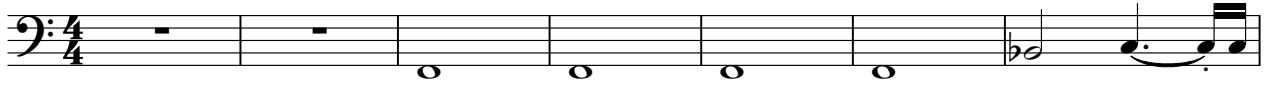

V.S.

2

Rock Organ

45

46

47

48

49

50

51

52

54

62

83 84 85 86 87 88 89 90 91 92 93 94 95 96 97 98 99 100 101 102 103 104 105 106 107 108 109 110 111 112 113 114 115 116 117 118 119 120 121 122 123 124 125 126 127 128 129 130 131 132 133 134 135 136 137 138 139 140 141 142 143 144 145 146

21

2

Tape Sampler Keyboard [Strings] PresidentsOfTheUSA - Love Is All Around Wet Wet We

♪ = 84,000084 ♪ = 84,000084 ♪ = 80,000000 ♪ = 84,000084

4 33

4 33

40

2

44

2

48

15

67

♪ = 83,000000 ♪ = 85,000046 ♪ = 82,000000 ♪ = 85,000046

21 2

PresidentsOfTheUSA - Love Is All Around Wet Wet We

Violin

♩ = 84,000084 ♩ = 84,000084 ♩ = 80,000000 ♩ = 84,000084

4 23

32

37

22

64

♩ = 83,80009000 ♩ = 85,000046

69

74

79

84

♩ = 82,080,038000 ♩ = 76,070,069000 ♩ = 85,000046

PresidentsOfTheUSA - Love Is All Around Wet Wet We

Violoncello

♩ = 84,000 084,000084 8084,0000084

16

23

31

37

51

56

62

67

73

V.S.

2

Violoncello

79

84

PresidentsOfTheUSA - Love Is All Around Wet Wet We

Solo

♩ = 84,000084 ♪ = 84,000084 ♫ = 80,00000084

4

10

15

20

25

30

35

40

46

52

V.S.

58

63

♩ = 83,81,80,0084,079,086,09046

69

74

79

84

♩ = 82,080,0880,076,080,0900946

[No instrument (barlines shown)] PresidentsOfTheUSA - Love Is All Around Wet Wet We

♪ = 84,000084 ♯ = 84,000084 ♯ = 80,000000 ♯ = 84,000084

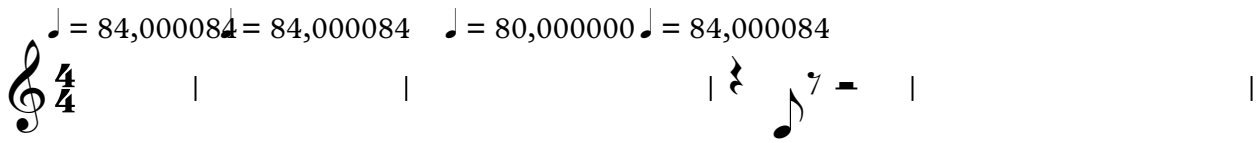

♪ = 83,000084 ♯ = 80,000000

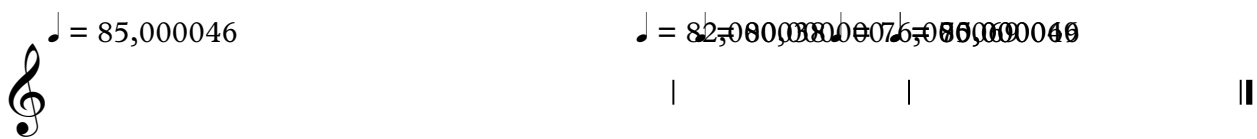

♪ = 85,000046 ♯ = 82,000000 ♯ = 80,000000 ♯ = 85,000046