

PresidentsOfTheUSA - LOVE IS ALL AROUND Wet We

♩ = 84,000084 ♩ = 84,000084

- Bass Flute**: Treble clef, 4/4 time, rests in all three measures.
- Alto Saxophone**: Treble clef, 4/4 time, rests in all three measures.
- Percussion**: Drum set notation, 4/4 time. Measure 1: rest. Measure 2: four eighth notes marked with 'x'. Measure 3: a cymbal crash followed by a bass drum.
- Jazz Guitar**: Treble clef, 4/4 time. Measure 1: rest. Measure 2: rest. Measure 3: a quarter rest followed by a chord, then a quarter rest followed by another chord.
- Electric Guitar**: Treble clef, 4/4 time. Measure 1: rest. Measure 2: rest. Measure 3: a half note.
- Electric Guitar**: Treble clef, 4/4 time. Measure 1: rest. Measure 2: rest. Measure 3: a long sustained chord.
- Kora**: Treble clef, 4/4 time. Measure 1: rest. Measure 2: rest. Measure 3: a complex rhythmic pattern with many sixteenth notes.
- Electric Bass**: Bass clef, 4/4 time. Measure 1: rest. Measure 2: rest. Measure 3: a half note.
- Rock Organ**: Treble clef, 4/4 time. Measure 1: rest. Measure 2: rest. Measure 3: a long sustained chord.
- Tape Sampler Keyboard [Strings]**: Treble clef, 4/4 time, rests in all three measures.
- Pad 7 (Halo)**: Treble clef, 4/4 time, rests in all three measures.
- Violin**: Treble clef, 4/4 time. Measure 1: rest. Measure 2: rest. Measure 3: a long sustained chord.
- Violoncello**: Bass clef, 4/4 time. Measure 1: rest. Measure 2: rest. Measure 3: a long sustained chord.
- Solo**: Treble clef, 4/4 time, rests in all three measures.

At the bottom of the page, there is a final treble clef with a 4/4 time signature and a vertical bar line.

4

Perc.

J. Gtr.

E. Gtr.

E. Gtr.

Kora

E. Bass

Organ

Vc.

6 $\text{♩} = 80, \text{♩} = 84, \text{♩} = 84$

Alto Sax. 

Perc. 

J. Gtr. 

E. Gtr. 

E. Gtr. 

Kora 

E. Bass 

Organ 

Pad 7 

Vc. $\text{♩} = 80, \text{♩} = 84, \text{♩} = 84$ 

Solo 

9

Alto Sax.

Perc.

Kora

E. Bass

Pad 7

Solo

11

Alto Sax.

Perc.

Kora

E. Bass

Pad 7

Solo

13

B. Fl.

Alto Sax.

Perc.

Kora

E. Bass

Pad 7

Solo

Detailed description of the musical score: The score is for measures 13 and 14. The B. Fl. staff has a whole rest in measure 13 and a quarter rest followed by an eighth note in measure 14. The Alto Sax. staff has an eighth note, quarter rest, eighth note, quarter rest in measure 13, and a quarter rest followed by an eighth note in measure 14. The Perc. staff has a pattern of eighth notes with 'x' marks above them, and a quarter note with an 'x' mark in measure 14. The Kora staff has a melodic line with eighth and quarter notes. The E. Bass staff has a bass line with a quarter note, a dotted quarter note, and eighth notes. The Pad 7 staff has a simple harmonic accompaniment with quarter notes. The Solo staff has a complex accompaniment with chords and eighth notes.

15

B. Fl.

Alto Sax.

Perc.

Kora

E. Bass

Organ

Pad 7

Vc.

Solo

16

B. Fl.

Alto Sax.

Perc.

Kora

E. Bass

Organ

Pad 7

Vc.

Solo

17

B. Fl.

Alto Sax.

Perc.

J. Gtr.

Kora

E. Bass

Organ

Pad 7

Vc.

Solo

18

B. Fl.

Alto Sax.

Perc.

J. Gtr.

Kora

E. Bass

Organ

Pad 7

Vc.

Solo

6 6 6 6

19

B. Fl.

Alto Sax.

Perc.

J. Gtr.

Kora

E. Bass

Organ

Pad 7

Vc.

Solo

20

B. Fl.

Alto Sax.

Perc.

Kora

E. Bass

Organ

Pad 7

Vc.

Solo

6 6 6 6

21

B. Fl.

Alto Sax.

Perc.

Kora

E. Bass

Organ

Pad 7

Vc.

Solo

22

Alto Sax.

Perc.

J. Gtr.

E. Gtr.

Kora

E. Bass

Organ

Pad 7

Vc.

Solo

23

B. Fl.

Alto Sax.

Perc.

J. Gtr.

E. Gtr.

E. Gtr.

Kora

E. Bass

Organ

Pad 7

Vc.

Solo

25

B. Fl.

Alto Sax.

Perc.

J. Gtr.

E. Gtr.

E. Bass

Organ

Vc.

Solo

27

B. Fl.

Alto Sax.

Perc.

J. Gtr.

E. Gtr.

E. Gtr.

E. Bass

Organ

Vc.

Solo

29

B. Fl.

Alto Sax.

Perc.

J. Gtr.

E. Gtr.

E. Bass

Organ

Vln.

Vc.

Solo

31

B. Fl.

Alto Sax.

Perc.

J. Gtr.

E. Gtr.

E. Bass

Vln.

Vc.

Solo

33

Perc.

J. Gtr.

E. Bass

Vln.

Vc.

Solo

35

Alto Sax.

Perc.

J. Gtr.

E. Bass

Vln.

Vc.

Solo

37

Alto Sax.

Perc.

Kora

E. Bass

Solo

39

Alto Sax.

Perc.

Kora

E. Bass

Tape Smp. Str

Solo

41

Alto Sax.

Perc.

Kora

E. Bass

Solo

43

B. Fl.

Alto Sax.

Perc.

Kora

E. Bass

Tape Smp. Str

Solo

45

B. Fl.

Alto Sax.

Perc.

Kora

E. Bass

Organ

Pad 7

Vc.

Solo

46

B. Fl.

Alto Sax.

Perc.

Kora

E. Bass

Organ

Pad 7

Vc.

Solo

47

B. Fl.

Alto Sax.

Perc.

Kora

E. Bass

Organ

Tape Smp. Str.

Pad 7

Vc.

Solo

48

B. Fl.

Alto Sax.

Perc.

Kora

E. Bass

Organ

Tape Smp. Str.

Pad 7

Vc.

Solo

49

B. Fl.

Alto Sax.

Perc.

Kora

E. Bass

Organ

Pad 7

Vc.

Solo

50

B. Fl.

Alto Sax.

Perc.

Kora

E. Bass

Organ

Pad 7

Vc.

Solo

51

B. Fl.

Alto Sax.

Perc.

Kora

E. Bass

Organ

Pad 7

Vc.

Solo

52

Alto Sax.

Perc.

J. Gtr.

E. Gtr.

Kora

E. Bass

Organ

Pad 7

Vc.

Solo

- Alto Sax.**: Melodic line with a quarter note followed by a quarter rest, then a quarter note, eighth notes, and a quarter note.
- Perc.**: Rhythmic accompaniment with a series of 'x' marks above the staff and notes below.
- J. Gtr.**: Chordal accompaniment with a quarter rest, a quarter note chord, a quarter note chord, and a quarter rest.
- E. Gtr.**: Chordal accompaniment with a quarter rest, a quarter note, an eighth note, and a quarter note.
- Kora**: Melodic line with a quarter note, a quarter note, a triplet of eighth notes, and a quarter rest.
- E. Bass**: Bass line with a quarter note, a quarter note, a quarter note, and a quarter note.
- Organ**: Repeating sixteenth-note pattern with a '6' below the staff.
- Pad 7**: Sustained notes with a vibrato line.
- Vc.**: Sustained notes with a vibrato line.
- Solo**: Sustained notes with a vibrato line.

53

B. Fl.

Alto Sax.

Perc.

J. Gtr.

E. Gtr.

E. Gtr.

Kora

E. Bass

Organ

Pad 7

Vc.

Solo

55

B. Fl.

Alto Sax.

Perc.

J. Gtr.

E. Gtr.

E. Bass

Organ

Vc.

Solo

57

B. Fl.

Alto Sax.

Perc.

J. Gtr.

E. Gtr.

E. Gtr.

E. Bass

Organ

Vc.

Solo

59

B. Fl.

Alto Sax.

Perc.

J. Gtr.

E. Gtr.

E. Bass

Organ

Vln.

Vc.

Solo

61

B. Fl.

Alto Sax.

Perc.

J. Gtr.

E. Gtr.

E. Gtr.

E. Bass

Organ

Vln.

Vc.

Solo

63

Alto Sax.

Perc.

J. Gtr.

E. Gtr.

E. Gtr.

E. Bass

Organ

Vln.

Vc.

Solo

♩ = 83,0000000084 ♩ = 80,000000069

65 ♩ = 85,000046

Alto Sax.

Perc.

J. Gtr.

E. Gtr.

E. Gtr.

E. Bass

♩ = 85,000046

Vln.

Vc.

Solo

67

Alto Sax.

Perc.

J. Gtr.

E. Gtr.

E. Bass

Vln.

Vc.

Solo

69

B. Fl.

Alto Sax.

Perc.

J. Gtr.

E. Gtr.

E. Bass

Vln.

Vc.

Solo

71

B. Fl.

Alto Sax.

Perc.

J. Gtr.

E. Gtr.

E. Gtr.

E. Bass

Vln.

Vc.

Solo

73

B. Fl.

Alto Sax.

Perc.

J. Gtr.

E. Gtr.

E. Gtr.

E. Bass

Vln.

Vc.

Solo

75

B. Fl.

Perc.

J. Gtr.

E. Gtr.

E. Gtr.

E. Bass

Vln.

Vc.

Solo

77

B. Fl.

Alto Sax.

Perc.

J. Gtr.

E. Gtr.

E. Gtr.

E. Bass

Vln.

Vc.

Solo

78

B. Fl.

Alto Sax.

Perc.

J. Gtr.

E. Gtr.

E. Gtr.

E. Bass

Vln.

Vc.

Solo

80

B. Fl.

Alto Sax.

Perc.

J. Gtr.

E. Gtr.

E. Gtr.

E. Bass

Vln.

Vc.

Solo

82

B. Fl.

Alto Sax.

Perc.

J. Gtr.

E. Gtr.

E. Gtr.

E. Bass

Vln.

Vc.

Solo

84

B. Fl.

Alto Sax.

Perc.

J. Gtr.

E. Gtr.

E. Gtr.

E. Bass

Vln.

Vc.

Solo

3

86 ♪ = 82,000000 ♪ = 75,000069 ♪ = 85,000046

Alto Sax.

Perc.

J. Gtr.

E. Gtr.

E. Gtr.

E. Bass

Vln.

Vc.

Solo

Bass Flute

PresidentsOfTheUSA - LOVE IS ALL AROUND Wet We

♩ = 84,000084 ♩ = 84,000084 ♩ = 80,000000 ♩ = 84,000084

16

20

26

29

33

47

51

56

60

♩ = 83,1909980006946

69

74

78

82

84

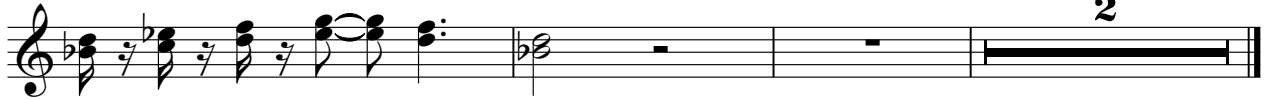

♩ = 82, 009, 009, 009, 009, 069046

2

Alto Saxophone

PresidentsOfTheUSA - LOVE IS ALL AROUND Wet We

♩ = 84,000084 ♩ = 84,000084 ♩ = 80,000084

36

40

44

48

52

56

60

♩ = 85,0000000069

65

♩ = 85,000046

69

73

78

83

PresidentsOfTheUSA - LOVE IS ALL AROUND Wet We

Percussion

♩ = 84,000084 ♩ = 84,000084

6

10

14

18

22

26

30

34

38

V.S.

Percussion

42

42

46

46

50

50

54

54

58

58

62

$\text{♩} = 83,0000000840,00790000695,000046$

62

66

66

70

70

74

74

78

78

Percussion

82

85

♩ = 82,0080,38000076,0070,900026985,000046

52

56

60

64 ♯ = 83,080,000084 ♯ = 87,00000069 ♯ = 85,000046

67

70

73

76

79

82

Jazz Guitar

85

♩ = 82,080,080,000 ♩ = 76,070,069 ♩ = 85,000,046

PresidentsOfTheUSA - LOVE IS ALL AROUND Wet We

Electric Guitar

♩ = 84,000084 ♩ = 84,000084

7 **15** **2**

27 **23**

53 **2** **3**

61 **7**

72

75 **3** **3**

78

81 **3**

84 **3**

V.S.

PresidentsOfTheUSA - LOVE IS ALL AROUND Wet We

Kora

♩ = 84,000084 ♩ = 84,000084

5 ♩ = 80,000084

9

13

17

21 13

37

41

45

49

V.S.

51

55

59

64

$\text{♩} = 83,000069$ $\text{♩} = 85,000046$

69

73

77

82

85

$\text{♩} = 82,000076$ $\text{♩} = 85,000046$

2

Rock Organ

45

46

47

48

49

50

51

52

54

62

83 84 85 86 87 88 89 90 91 92 93 94 95 96 97 98 99 100 101 102 103 104 105 106 107 108 109 110 111 112 113 114 115 116 117 118 119 120 121 122 123 124 125 126 127 128 129 130 131 132 133 134 135 136 137 138 139 140 141 142 143 144 145 146

21

2

PresidentsOfTheUSA - LOVE IS ALL AROUND Wet We
Tape Sampler Keyboard [Strings]

♪ = 84,000084 ♪ = 84,000084 ♪ = 80,000000 ♪ = 84,000084

4 33

40

2

44

2

48

15

67

♪ = 83,000000 ♪ = 85,000046 ♪ = 82,000000 ♪ = 85,000046

21 2

♩ = 84,000084 = 84,000084 ♩ = 84,000084

4

11

18

24

21

50

10

64 = 85,000069 = 85,000046 ♩ = 85,000046 ♩ = 85,000046

21 2

PresidentsOfTheUSA - LOVE IS ALL AROUND Wet We

Violin

♩ = 84,000084 ♩ = 84,000084 ♩ = 80,000000 ♩ = 84,000084

4 **23**

32

37 **22**

64 ♩ = 83,800000 ♩ = 85,000046

69

74

79

84 ♩ = 82,080,0380 ♩ = 76,070,0690 ♩ = 85,000046

PresidentsOfTheUSA - LOVE IS ALL AROUND Wet We

Violoncello

♩ = 84,000 084,000084 8084,0000084

16

23

31

37

51

56

62

67

73

V.S.

2

Violoncello

79

84

PresidentsOfTheUSA - LOVE IS ALL AROUND Wet We

Solo

$\text{♩} = 84,000084 \text{ ♩} = 84,000084 \text{ ♩} = 80,00000084$

4

10

15

20

25

30

35

40

46

52

V.S.

58

63

♩ = 83,81,80,0084,079,086,00046

69

74

79

84

♩ = 82,080,0080,0076,070,0000946

[No instrument (barlines shown)] PresidentsOfTheUSA - LOVE IS ALL AROUND Wet W

♪ = 84,000084 ♯ = 84,000084 ♯ = 80,000000 ♯ = 84,000084

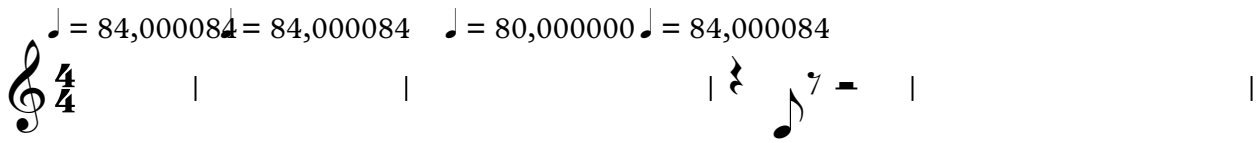

♪ = 83,000084 ♯ = 80,000000 ♯ = 80,000084 ♯ = 80,000000

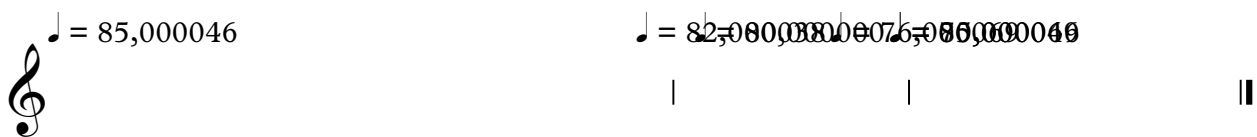

♪ = 85,000046 ♯ = 82,000000 ♯ = 80,000000 ♯ = 85,000046