

Pretenders - You 2

♩ = 135,000137
Batteria

Percussion

2nd Vox

Harp

Clean Gt

Electric Guitar

Clean Gt

Electric Guitar

Bass

Fretless Electric Bass

Coro

Alto

Melody

Electric Piano

♩ = 135,000137

Space Vo

FX 5 (Brightness)

Strings

Viola

Piano

Solo

5

E. Pno.

FX 5

Solo

- System 1:** E. Pno. (Electric Piano), Solo (Piano Solo), and FX 5 (Effects).
- System 2:** E. Pno., FX 5, Solo, and E. Gtr. (Electric Guitar).
- System 3:** E. Pno., FX 5, Solo, E. Gtr., and E. Bass (Electric Bass).
- System 4:** E. Pno., FX 5, and Solo.

24

E. Gtr.
E. Bass
E. Pno.
Solo

26

E. Gtr.
E. Bass
E. Pno.
Solo

29

Perc.
E. Gtr.
E. Bass
E. Pno.
Solo

33

36

40

43

Perc. E. Gtr. E. Bass E. Pno. Solo

46

Perc. E. Gtr. E. Bass E. Pno. Solo

49

Perc. E. Gtr. E. Bass E. Pno. Solo

52

Perc. E. Gtr. E. Bass E. Pno. Solo

55

Perc. E. Gtr. E. Bass E. Pno. Solo

59

Perc. E. Gtr. E. Bass E. Pno. Solo

63

Perc. E. Gtr. E. Bass A. E. Pno. Solo

66

Perc. E. Gtr. E. Bass A. E. Pno. Solo

8

69

Perc. E. Gtr. E. Bass A. E. Pno. Solo

72

Perc. E. Gtr. E. Bass A. E. Pno. Solo

74

Perc. E. Gtr. E. Gtr. E. Bass A. E. Pno. Solo

76

Perc. E. Gtr. E. Gtr. E. Bass A. Solo

79

Perc. E. Gtr. E. Gtr. E. Bass A. Solo

82

Perc. E. Gtr. E. Gtr. E. Bass E. Pno. Vla. Solo

84

87

90

93

96

99

102

Perc. E. Gtr. E. Bass A. E. Pno. Solo

104

Perc. E. Gtr. E. Bass A. E. Pno. Vla. Solo

107

Perc. E. Gtr. E. Bass A. E. Pno. Vla. Solo

110

Perc. Hp. E. Gtr. E. Bass A. Vla. Solo

113

Perc. Hp. E. Gtr. E. Bass A. Vla. Solo

116

Perc. Hp. E. Gtr. E. Bass A. Vla. Solo

Pretenders - You 2

Percussion

♩ = 135,000137
Batteria **30**

34

39

43

47

51

55

59

63

66

V.S.

2

Percussion

69

72

74

76

79

82

84

87

90

93

96

98

101

103

105

108

110

113

115

117

V.S.

♩ = 135,000137
Clean Gt

74

77

80

38

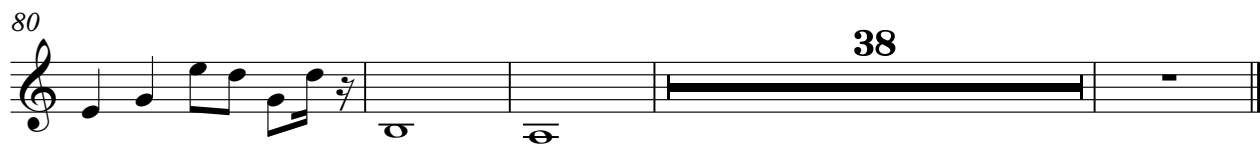

Pretenders - You 2

Electric Guitar

♩ = 135,000137
Clean Gt

22

26

33

39

43

47

51

55

60

64

V.S.

68

72

76

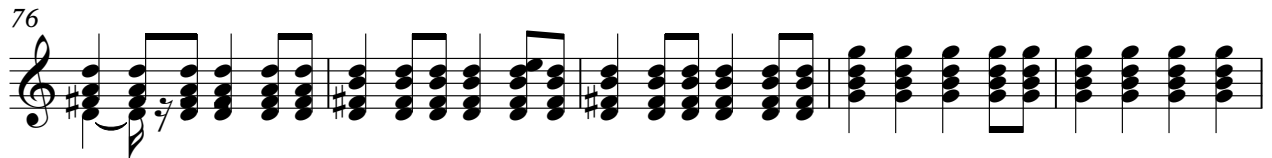

81

86

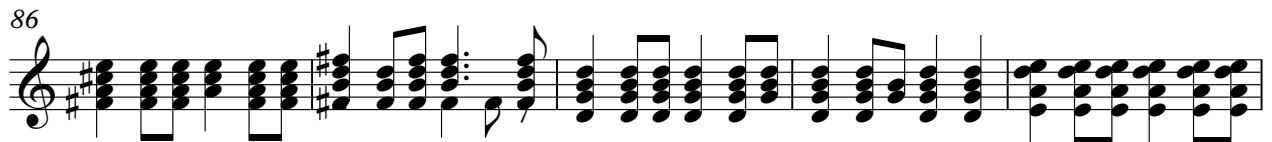

91

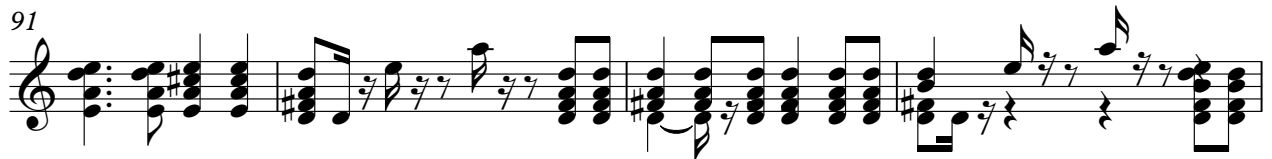

95

99

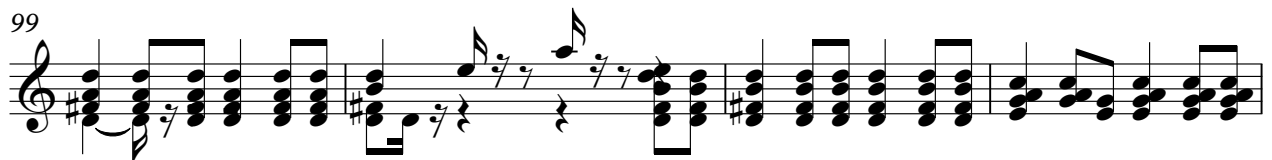

103

107

111

115

118

Pretenders - You 2

Fretless Electric Bass

♩ = 135,000137

Bass

22

29

37

44

51

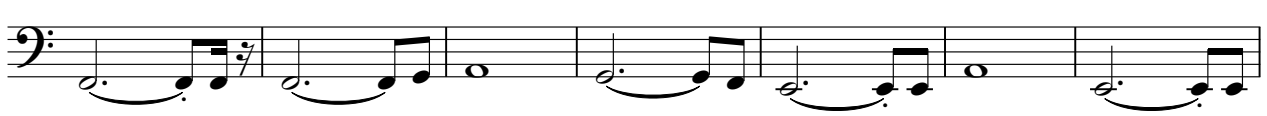

58

65

72

79

86

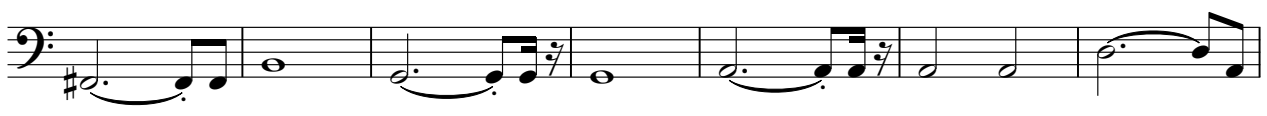

V.S.

2

Fretless Electric Bass

93

100

107

114

118

Pretenders - You 2

Alto

♩ = 135,000137
Coro **62**

69

78 **11**

96

105

114

♩ = 135,000137
Melody **6**

11

17

22

26

31

35

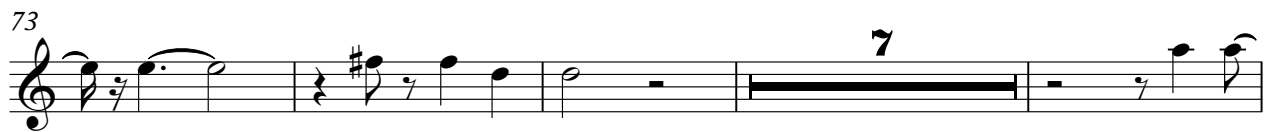

95

100

104

14

FX 5 (Brightness)

Pretenders - You 2

♩ = 135,000137
Space Vo

16

22

Viola

Pretenders - You 2

♩ = 135,000137
Strings

81

86

92

12

111

117

Solo

Pretenders - You 2

♩ = 135,000137
Piano

5
9
13
17
21
24
26
29
33

V.S.

87

92

97

102

107

112

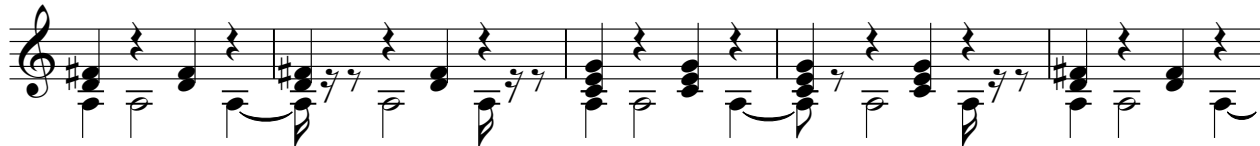

117

