

Priest Maxie - Some Guys Have All The Luck

♩ = 117,000114

Melody

SAX

BD

SD

HH

mar

GT2

GT

Bass

Bell

Choir1

Brass

String2

PC

♩ = 117,000114

4

BD

SD

HH

mar

GT2

GT

Bass

Brass

PC

6

BD

SD

HH

mar

GT2

GT

Bass

Brass

PC

8

BD

SD

HH

mar

GT2

GT

Bass

Brass

PC

10

Melody

BD

SD

HH

GT2

GT

Bass

Bell

Brass

PC

12

Melody

BD

SD

HH

GT2

GT

Bass

Bell

PC

14

Melody

BD

SD

HH

GT2

GT

Bass

Bell

PC

16

Melody

BD

SD

HH

GT2

GT

Bass

Bell

PC

18

Melody

BD

SD

HH

mar

GT2

GT

Bass

Brass

PC

20

Melody

BD

SD

HH

mar

GT2

Bass

Brass

PC

22

Melody

BD

SD

HH

mar

GT2

Bass

Brass

PC

24

Melody

BD

SD

HH

mar

GT2

Bass

Brass

PC

26

Melody

BD

SD

HH

mar

GT2

Bass

Brass

PC

Detailed description of the musical score: The score is for measures 26 and 27. The Melody part (treble clef) starts with a whole rest in measure 26, followed by a quarter note G4 with a sharp sign, a quarter note A4, a quarter note B4, a quarter rest, and a quarter note G4 in measure 27. The BD (Bass Drum) part (percussion clef) plays a steady eighth-note pattern: G2, A2, B2, C3, D3, E3, F3, G3 in measure 26, and G3, A3, B3, C4, D4, E4, F4, G4 in measure 27. The SD (Snare Drum) part (percussion clef) plays a pattern: quarter rest, half note G2 in measure 26, and quarter rest, half note G2 in measure 27. The HH (Hi-Hat) part (percussion clef) plays a pattern of eighth notes with 'x' marks: G2, A2, B2, C3, D3, E3, F3, G3 in measure 26, and G3, A3, B3, C4, D4, E4, F4, G4 in measure 27. The mar (Maracas) part (treble clef) plays a pattern: quarter rest, eighth note G2, eighth note A2, eighth note B2 with a sharp sign, eighth note C3, quarter rest, quarter rest in measure 26, and quarter rest, eighth note G2, eighth note A2, eighth note B2 with a sharp sign, eighth note C3, quarter rest, quarter rest in measure 27. The GT2 (Guitar 2) part (treble clef) plays a pattern: quarter rest, eighth note G2, eighth note A2, eighth note B2 with a sharp sign, eighth note C3, quarter rest, quarter rest in measure 26, and quarter rest, eighth note G2, eighth note A2, eighth note B2 with a sharp sign, eighth note C3, quarter rest, quarter rest in measure 27. The Bass part (bass clef) plays a pattern: quarter note G2, quarter note A2, quarter note B2, quarter note C3, quarter note D3, quarter note E3, quarter note F3, quarter note G3 in measure 26, and quarter note G3, quarter note A3, quarter note B3, quarter note C4, quarter note D4, quarter note E4, quarter note F4, quarter note G4 in measure 27. The Brass part (treble clef) plays a chord: G2, A2, B2, C3, D3, E3, F3, G3 in measure 26, and a sustained chord: G3, A3, B3, C4, D4, E4, F4, G4 in measure 27. The PC (Percussion) part (treble clef) plays a pattern: quarter rest, quarter note G2, quarter note A2, quarter note B2, quarter rest, quarter note G2, quarter note A2, quarter note B2 in measure 26, and quarter rest, quarter note G2, quarter note A2, quarter note B2 in measure 27.

28

Melody

BD

SD

HH

mar

GT2

Bass

Brass

PC

Detailed description of the musical score: The score is for a band and begins at measure 28. The Melody part is written in treble clef with a key signature of one sharp (F#). It features a melodic line with eighth and quarter notes, including a triplet of eighth notes. The BD (Bass Drum) part is in a 2/4 time signature, playing a steady eighth-note pattern. The SD (Snare Drum) part plays a simple pattern of quarter notes. The HH (Hi-Hat) part is indicated by 'x' marks on a staff, suggesting a consistent rhythmic pattern. The mar (Maracas) part has a rhythmic pattern of eighth notes with a key signature change to two sharps (F# and C#) in the second measure. The GT2 (Guitar 2) part plays a rhythmic accompaniment with eighth notes and a key signature change to two sharps. The Bass part is in bass clef, playing a steady eighth-note pattern that changes to a quarter-note pattern in the second measure. The Brass part is in treble clef and plays block chords, with a key signature change to two sharps and a long note in the second measure. The PC (Percussion) part is on a single staff with a few notes and rests.

30

Melody

BD

SD

HH

mar

GT2

Bass

Brass

PC

Detailed description of the musical score: The score is for measures 30 and 31. The Melody part starts with a whole rest in measure 30 and a quarter note G#4 in measure 31, followed by a quarter note A4, a quarter note B4, a quarter note C5, and a quarter note B4. The BD part has a steady eighth-note pattern. The SD part has a pattern of quarter notes and rests. The HH part has a consistent 'x' pattern. The mar part has a rhythmic pattern of eighth notes and rests. The GT2 part has a complex rhythmic pattern with many sixteenth notes. The Bass part has a steady eighth-note pattern. The Brass part has a sustained chord. The PC part has a pattern of quarter notes and rests.

32

Melody

BD

SD

HH

mar

GT2

Bass

Brass

PC

34

Melody

BD

SD

HH

GT2

GT

Bass

Bell

Choir1

Brass

String2

PC

36

Melody

BD

SD

HH

GT2

GT

Bass

Bell

Choir1

String2

PC

38

Melody

BD

SD

HH

GT2

GT

Bass

Bell

Choir1

String2

PC

40

Melody

BD

SD

HH

GT2

GT

Bass

Bell

Choir1

String2

PC

42

Melody

BD

SD

HH

GT2

GT

Bass

Choir1

String2

PC

44

Melody

BD

SD

HH

GT2

Bass

Choir1

String2

PC

46

Melody

BD

SD

HH

mar

GT2

GT

Bass

Brass

PC

Detailed description of the musical score: The score is for measures 46 and 47. The Melody part (treble clef) has a whole rest in measure 46 and a quarter note G#4 in measure 47. The BD (Bass Drum) part (percussion clef) plays a steady eighth-note pattern. The SD (Snare Drum) part (percussion clef) has a snare roll in measure 46 and a snare hit in measure 47. The HH (Hi-Hat) part (percussion clef) plays a steady eighth-note pattern with 'x' marks. The mar (Maracas) part (treble clef) has a whole rest in measure 46 and a rhythmic pattern in measure 47. The GT2 (Guitar 2) part (treble clef) has a melodic line in measure 46 and a rhythmic pattern in measure 47. The GT (Guitar) part (treble clef) has a whole rest in measure 46 and a chord in measure 47. The Bass part (bass clef) has a steady eighth-note pattern. The Brass part (treble clef) has a whole rest in measure 46 and a sustained chord in measure 47. The PC (Percussion) part (treble clef) has a whole rest in measure 46 and a quarter note in measure 47.

48

Melody

BD

SD

HH

mar

GT2

GT

Bass

Brass

PC

50

Melody

BD

SD

HH

mar

GT2

GT

Bass

Brass

PC

52

Melody

BD

SD

HH

mar

GT2

GT

Bass

Brass

PC

54

Melody

BD

SD

HH

mar

GT2

GT

Bass

Brass

PC

56

Melody

BD

SD

HH

mar

GT2

GT

Bass

Brass

PC

Detailed description of the musical score: The score is for a band and begins at measure 56. The Melody part is in treble clef with a key signature of one sharp (F#). The BD (Bass Drum) part is in a 2/4 time signature, showing a steady eighth-note pattern. The SD (Snare Drum) part has a pattern of quarter notes. The HH (Hi-Hat) part is marked with 'x' symbols, indicating a consistent eighth-note pattern. The mar (Maracas) part has a rhythmic pattern of eighth notes with a sharp sign. The GT2 (Guitar 2) part features a complex rhythmic pattern with eighth notes and a sharp sign. The GT (Guitar) part shows a sequence of chords, including a triad with a sharp sign. The Bass part is in bass clef, featuring a steady eighth-note pattern. The Brass part is in treble clef and consists of a series of chords, with the final chord being a sustained chord with a sharp sign. The PC (Percussion) part is in bass clef and shows a simple rhythmic pattern of quarter notes.

58

Melody

BD

SD

HH

mar

GT2

GT

Bass

Bell

Brass

PC

Detailed description of the musical score: The score is for measures 58 and 59. The Melody part starts with a whole rest in measure 58 and a quarter note G#4 in measure 59, followed by eighth notes A4, B4, C5, and D5. The BD part plays a steady eighth-note pattern. The SD part plays a pattern of quarter notes: G2, A2, B2, C3. The HH part plays a consistent eighth-note pattern marked with 'x'. The mar part plays a rhythmic pattern of eighth notes with accents. The GT2 part plays a complex eighth-note pattern with a key signature change to one sharp. The GT part plays a chordal accompaniment. The Bass part plays a walking bass line. The Bell part plays a series of chords in measure 58 and a single note in measure 59. The Brass part plays a sustained chord. The PC part plays a simple eighth-note pattern.

60

Melody

BD

SD

HH

mar

GT2

GT

Bass

Brass

PC

62

Melody

BD

SD

HH

GT2

GT

Bass

Bell

Choir1

Brass

String2

PC

64

Melody

BD

SD

HH

GT2

GT

Bass

Bell

Choir1

String2

PC

66

Melody

BD

SD

HH

GT2

GT

Bass

Bell

Choir1

String2

PC

Detailed description of the musical score: The score is for a multi-instrument ensemble. The Melody part is in treble clef with a key signature of one sharp (F#). The BD (Bass Drum) part is in a 2/4 time signature. The SD (Snare Drum) part has a pattern of quarter notes and rests. The HH (Hi-Hat) part consists of a steady eighth-note pattern. The GT2 (Guitar 2) part is in treble clef with a key signature of one sharp, playing a rhythmic pattern of eighth notes with slurs. The GT (Guitar) part is in treble clef with a key signature of one sharp, playing a melodic line with slurs. The Bass part is in bass clef, playing a steady eighth-note pattern. The Bell part consists of a few chords in the treble clef. The Choir1 part is in treble clef with a key signature of one sharp, playing a melodic line. The String2 part is in treble clef, playing a melodic line with slurs. The PC (Percussion) part is in bass clef, playing a steady eighth-note pattern.

68

Melody

BD

SD

HH

GT2

GT

Bass

Bell

Choir1

String2

PC

70

Melody

BD

SD

HH

GT2

GT

Bass

Choir1

String2

PC

72

Melody

BD

SD

HH

GT2

Bass

Choir1

String2

PC

74

Melody

BD

SD

HH

GT2

Bass

Choir1

String2

PC

76

Melody

BD

SD

HH

GT2

Bass

Choir1

String2

PC

78 6

SAX

BD

SD

HH

GT2

GT

Bass

Brass

PC

80

SAX

BD

SD

HH

GT2

GT

Bass

Brass

PC

Detailed description of the musical score: The score is for a jazz ensemble. It begins at measure 80. The Saxophone (SAX) part starts with a melodic line in the treble clef, featuring eighth and quarter notes, with a key signature change to one sharp (F#) indicated by a sharp sign on the F line. The Bass Drum (BD) part provides a steady rhythmic accompaniment with eighth notes. The Snare Drum (SD) part features a pattern of quarter notes and rests. The Hi-Hat (HH) part consists of a series of 'x' marks indicating hits, with some measures having a longer note value. The Guitar 2 (GT2) part plays a rhythmic accompaniment with chords and eighth notes. The Guitar 1 (GT) part has a melodic line with long, sustained notes. The Bass part provides a bass line with quarter and eighth notes. The Brass part has a melodic line with long, sustained notes. The Piano/Conductor (PC) part has a rhythmic accompaniment with quarter notes and rests.

82

84

SAX

BD

SD

HH

GT2

GT

Bass

Brass

PC

86

90

92

94

Melody

SAX

BD

SD

HH

mar

GT2

GT

Bass

Brass

PC

Detailed description of the musical score: The score is for measures 94 and 95. Measure 94 shows a rest for the Melody and Saxophone. The Bongos (BD) play a steady eighth-note pattern. The Snare Drum (SD) has a half-note pulse. The Hi-Hats (HH) play a consistent eighth-note pattern. The Maracas (mar) are silent. Guitar 2 (GT2) plays a complex chordal texture with many beamed notes. Guitar (GT) plays a melodic line with a slur. The Bass line consists of eighth notes. The Brass section has a whole-note chord. The Percussion (PC) part has a simple rhythmic pattern.

96

Melody

BD

SD

HH

mar

GT2

Bass

Brass

PC

98

Melody

BD

SD

HH

mar

GT2

Bass

Brass

PC

100

Melody

BD

SD

HH

mar

GT2

Bass

Brass

PC

102

Melody

BD

SD

HH

mar

GT2

Bass

Brass

PC

104

Melody

BD

SD

HH

mar

GT2

GT

Bass

Brass

PC

106

Melody

BD

SD

HH

mar

GT2

GT

Bass

Bell

Brass

PC

Detailed description of the musical score: The score is for a band performance, page 53, starting at measure 106. It features ten staves. The Melody staff (treble clef) begins with a whole rest, followed by a quarter rest, an eighth note G4, a quarter note A4, an eighth note B4, a quarter note C5, an eighth note B4, a quarter note A4, and an eighth note G4. The BD (Bass Drum) staff shows a steady eighth-note pattern. The SD (Snare Drum) staff has a pattern of quarter notes and rests. The HH (Hi-Hat) staff shows a consistent eighth-note pattern with 'x' marks. The mar (Maracas) staff has a rhythmic pattern of eighth notes and rests. The GT2 (Guitar 2) staff has a complex eighth-note pattern with accidentals. The GT (Guitar) staff is in G major (one sharp) and features a power chord at the start of the second measure. The Bass staff has a steady eighth-note pattern. The Bell staff has a series of chords in the first measure, followed by a rest in the second. The Brass staff has a power chord in the first measure and a whole note chord in the second. The PC (Percussion) staff has a simple eighth-note pattern.

108

Melody

BD

SD

HH

mar

GT2

GT

Bass

Brass

PC

Detailed description of the musical score: The score is for measures 108 and 109. The Melody part is in treble clef, starting with a quarter note G4, followed by quarter notes A4, B4, and C5, then a quarter rest, followed by quarter notes D5, E5, and F5, then a quarter note G5, and finally a quarter rest. The BD part has a steady eighth-note pattern. The SD part has a pattern of quarter notes on the second and fourth beats. The HH part has a consistent 'x' pattern on every eighth note. The mar part has a rhythmic pattern of eighth notes with accents. The GT2 part has a complex rhythmic pattern with many eighth notes and rests. The GT part has a pattern of chords and single notes. The Bass part has a steady eighth-note pattern. The Brass part has a pattern of chords and a sustained note in the final measure. The PC part has a pattern of quarter notes and rests.

110

Melody

BD

SD

HH

GT2

GT

Bass

Bell

Choir1

Brass

String2

PC

112

Melody

BD

SD

HH

GT2

GT

Bass

Bell

Choir1

String2

PC

114

Melody

BD

SD

HH

GT2

GT

Bass

Bell

Choir1

String2

PC

Detailed description of the musical score: The score is for measures 114 and 115. The Melody part (treble clef) starts with a quarter rest, followed by quarter notes G4, A4, B4, C#5, D5, E5, and a quarter rest. The BD part (drum notation) has a steady eighth-note pattern. The SD part has a quarter rest followed by a half note G2. The HH part has a continuous eighth-note pattern marked with 'x'. The GT2 part has a sixteenth-note pattern with slurs. The GT part (treble clef) has a quarter rest followed by quarter notes G4, A4, B4, C#5, D5, E5, and a half note G5. The Bass part (bass clef) has a steady eighth-note pattern. The Bell part (treble clef) has a quarter rest followed by chords of G4, A4, B4, C#5, D5, E5. The Choir1 part (treble clef) has a quarter rest followed by quarter notes G4, A4, B4, C#5, D5, E5, and a quarter rest. The String2 part (treble clef) has a quarter rest followed by a half note G4, a quarter note A4, and a half note B4. The PC part (bass clef) has a quarter rest followed by quarter notes G2, A2, B2.

116

Melody

BD

SD

HH

GT2

GT

Bass

Bell

Choir1

String2

PC

118

Melody

BD

SD

HH

GT2

GT

Bass

Bell

Choir1

String2

PC

120

Melody

BD

SD

HH

GT2

GT

Bass

Bell

Choir1

String2

PC

122

Melody

BD

SD

HH

GT2

GT

Bass

Bell

Choir1

String2

PC

124

Melody

BD

SD

HH

GT2

GT

Bass

Bell

Choir1

String2

PC

126

Melody

BD

SD

HH

GT2

GT

Bass

Choir1

String2

PC

128

Melody

BD

SD

HH

GT2

Bass

Choir1

String2

PC

Detailed description of the musical score: The score is for measures 128 and 129. The Melody part is in treble clef with a key signature of one sharp (F#). It starts with a quarter rest, followed by a quarter note F#, then eighth notes G, A, B, C, D, E, F, G, and ends with a quarter rest. The BD part has a steady eighth-note pattern: G, A, B, C, D, E, F, G. The SD part has a pattern of quarter notes: G, A, B, C, D, E, F, G. The HH part has a consistent 'x' pattern, indicating hi-hat hits on every eighth note. The GT2 part is in treble clef, starting with a quarter rest, followed by eighth notes G, A, B, C, D, E, F, G, and ending with a quarter rest. The Bass part is in bass clef, starting with a quarter rest, followed by eighth notes G, A, B, C, D, E, F, G. The Choir1 part is in treble clef, starting with a quarter rest, followed by quarter notes G, A, B, C, D, E, F, G, and ending with a quarter rest. The String2 part is in treble clef, starting with a quarter rest, followed by quarter notes G, A, B, C, D, E, F, G, and ending with a quarter rest. The PC part is in bass clef, starting with a quarter rest, followed by quarter notes G, A, B, C, D, E, F, G, and ending with a quarter rest.

130

Melody

BD

SD

HH

GT2

Bass

Choir1

String2

PC

Detailed description of the musical score: The score is for measures 130, 131, and 132. The Melody part (treble clef) starts with a quarter rest, followed by a quarter note G#4, then eighth notes A4, B4, C5, D5, E5, F#5, and a quarter rest. The BD part (bass clef) plays a steady eighth-note pattern: G2, A2, B2, C3, D3, E3, F#3, G3. The SD part (bass clef) has a quarter rest, then a half note G2, and a quarter note F#3. The HH part (bass clef) has a continuous eighth-note pattern of 'x' marks. The GT2 part (treble clef) features a complex rhythmic pattern with sixteenth and thirty-second notes, including a triplet of sixteenth notes. The Bass part (bass clef) plays a steady eighth-note pattern: G2, A2, B2, C3, D3, E3, F#3, G3. The Choir1 part (treble clef) starts with a quarter rest, followed by a quarter note G#4, then eighth notes A4, B4, C5, D5, E5, F#5, and a quarter rest. The String2 part (treble clef) starts with a quarter rest, followed by a quarter note G#4, then eighth notes A4, B4, C5, D5, E5, F#5, and a quarter rest. The PC part (bass clef) has a quarter rest, then a half note G2, and a quarter note F#3.

132

Melody

BD

SD

HH

GT2

Bass

Choir1

String2

PC

134

Melody

BD

SD

HH

GT2

Bass

Choir1

String2

PC

136

Melody

BD

SD

HH

GT2

Bass

Choir1

String2

PC

138

Melody

BD

SD

HH

GT2

Bass

Choir1

String2

PC

140

BD

SD

HH

GT2

Bass

Choir1

String2

PC

141

Priest Maxie - Some Guys Have All The Luck

Melody

♩ = 117,000114

9

13

18

23

28

33

38

43

47

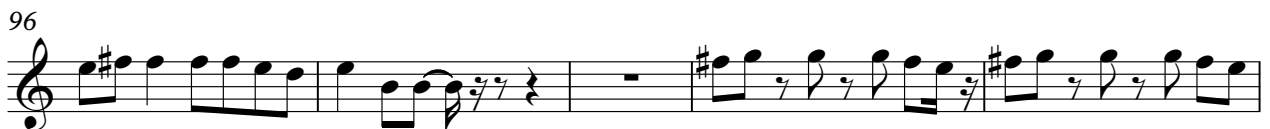
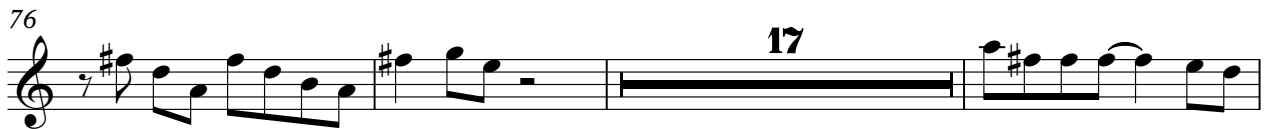

114

119

124

129

134

136

5

Priest Maxie - Some Guys Have All The Luck

SAX

♩ = 117,000114

77

6

80

3

85

3

88

92

3

94

48

BD

Priest Maxie - Some Guys Have All The Luck

♩ = 117,000114
2

6

10

14

18

22

26

30

34

38

V.S.

2

BD

42

46

50

54

58

62

66

70

74

78

82

87

91

95

99

103

107

111

115

119

V.S.

123

127

131

135

139

SD

Priest Maxie - Some Guys Have All The Luck

♩ = 117,000114

7

13

19

25

31

37

43

49

55

V.S.

61

67

73

79

85

90

96

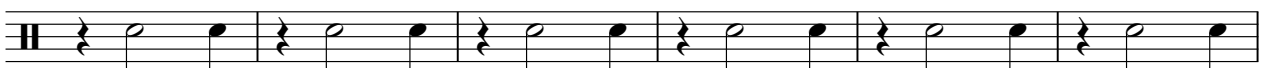

102

108

114

120

126

132

137

HH

Priest Maxie - Some Guys Have All The Luck

♩ = 117,000114

2

6

10

14

18

22

26

30

34

38

V.S.

2

HH

42

46

50

54

58

62

66

70

74

78

82

86

90

94

98

102

106

110

114

118

V.S.

122

126

130

134

138

141

Priest Maxie - Some Guys Have All The Luck

mar

♩ = 117,000114

2

5

8

9

19

22

25

28

31

33

13

47

50

53

56

59

62

97

100

103

106

108

33

♩ = 117,000114

2

6

9

12

14

16

19

22

25

28

V.S.

118

121

123

126

130

133

136

139

♩ = 117,000114

2

8

13

19

38

47

53

58

62

67

78

86

94

10

108

112

117

122

125

16

Priest Maxie - Some Guys Have All The Luck

Bass

♩ = 117,000114
2

6

10

14

18

21

25

28

31

34

V.S.

37

41

44

48

51

54

57

61

64

67

71

74

78

82

86

90

94

98

102

105

V.S.

109

112

115

119

123

127

130

134

137

140

Bell

Priest Maxie - Some Guys Have All The Luck

♩ = 117,000114

9

9

13

18

16

16

37

40

16

16

Bell

58

65

70

110

114

119

Bell

123

17

17

Priest Maxie - Some Guys Have All The Luck

Choir1

♩ = 117,000114

33

38

43

16

63

68

73

76

32

Priest Maxie - Some Guys Have All The Luck

Brass

♩ = 117,000114

2

9

8

23

32

12

50

57

15

78

85

93

101

107

32

Priest Maxie - Some Guys Have All The Luck

String2

♩ = 117,000114

33

38

42

16

66

70

74

77 **32**

110

115

120

125

129

134

138

♩ = 117,000114

4

8

14

20

26

32

38

44

50

56

62

68

74

80

86

92

98

104

110

116

122

128

134

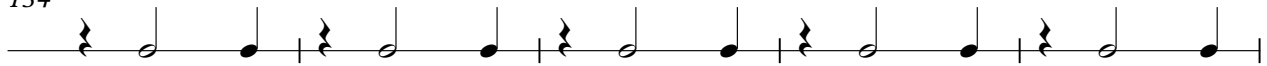

139

