

Prince - Cream

♩ = 113,000099

Cream

Cream

Cream

Cream

Cream

Cream

Cream

Cream

Cream

♩ = 113,000099

Cream

7

Cream

Cream

2

11

13

15

Cream

Cream

Cream

Cream

Cream

17

Cream

Cream

Cream

Cream

Cream

19

Cream

Cream

Cream

Cream

Cream

Cream

21

Cream

Cream

Cream

Cream

Cream

Cream

23

Cream

Cream

Cream

Cream

Cream

Cream

25

Cream

Cream

Cream

Cream

Cream

Cream

27

Cream

Cream

Cream

Cream

Cream

29

Cream

Cream

Cream

Cream

Cream

31

Cream

Cream

Cream

Cream

Cream

Cream

33

Cream

Cream

Cream

Cream

Cream

Cream

35

37

39

41

43

Cream

Cream

Cream

Cream

Cream

Cream

45

Cream

Cream

Cream

Cream

Cream

Cream

47

49

51

Cream

Cream

Cream

Cream

Cream

Cream

53

Cream

Cream

Cream

Cream

Cream

Cream

55

Cream

Cream

Cream

Cream

Cream

Cream

57

Cream

Cream

Cream

Cream

59

Cream
Cream
Cream
Cream
Cream

61

Cream
Cream
Cream
Cream
Cream

63

65

67

This block contains the musical notation for measures 67 and 68. It features six staves: a drum set staff with a 7/8 time signature, a guitar staff with a 9-6-6 fret sequence, a guitar TAB staff, a bass staff, a piano staff with triplets, and a vocal staff. The piano part includes a triplet of eighth notes in the right hand and a triplet of eighth notes in the left hand.

69

This block contains the musical notation for measures 69 and 70. It features six staves: a drum set staff, a guitar staff with a 8-4-1-6-1 fret sequence, a guitar TAB staff, a bass staff, a piano staff, and a vocal staff. The guitar staff shows a sequence of fret numbers: 8, 4, 1, 6, 1.

71

73

75

77

79

Creem

Creem

Creem

Creem

Creem

Creem

81

Creem

Creem

Creem

Creem

Creem

Creem

83

85

87

This block contains the musical notation for measures 87 and 88. It consists of five staves, each labeled 'Cream'. The top staff is a guitar staff with a treble clef and a key signature of one flat, featuring a series of chords with 'x' marks above them. The second staff is a guitar staff with a treble clef and a key signature of one flat, containing a complex rhythmic pattern of eighth notes. The third staff is a bass staff with a bass clef and a key signature of one flat, featuring a melodic line with a triplet of eighth notes. The fourth staff is a bass staff with a bass clef and a key signature of one flat, containing a single note with a long sustain line. The fifth staff is a guitar staff with a treble clef and a key signature of one flat, containing a melodic line with a long sustain line.

89

This block contains the musical notation for measures 89 and 90. It consists of five staves, each labeled 'Cream'. The top staff is a guitar staff with a treble clef and a key signature of one flat, featuring a series of chords with 'x' marks above them. The second staff is a guitar staff with a treble clef and a key signature of one flat, containing a complex rhythmic pattern of eighth notes. The third staff is a bass staff with a bass clef and a key signature of one flat, featuring a melodic line with a triplet of eighth notes. The fourth staff is a bass staff with a bass clef and a key signature of one flat, containing a single note with a long sustain line. The fifth staff is a guitar staff with a treble clef and a key signature of one flat, containing a melodic line with a long sustain line.

91

93

95

97

99

Cream

Cream

Cream

Cream

Cream

101

Cream

Cream

Cream

Cream

Cream

104

Cream

Cream

Cream

Cream

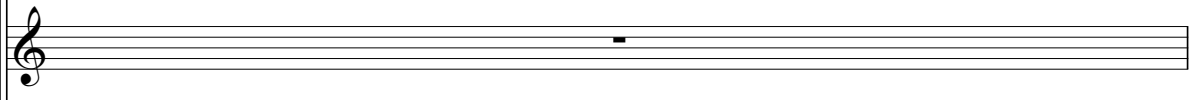

Cream

T
A
B

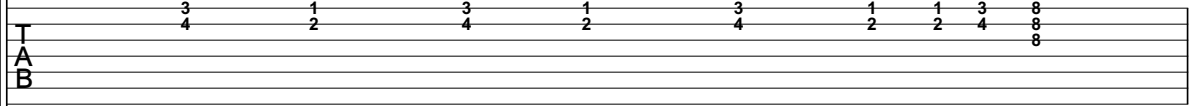

3 4 1 2 3 4 1 2 3 4 1 2 2 4 3 4 8 8

Cream

Cream

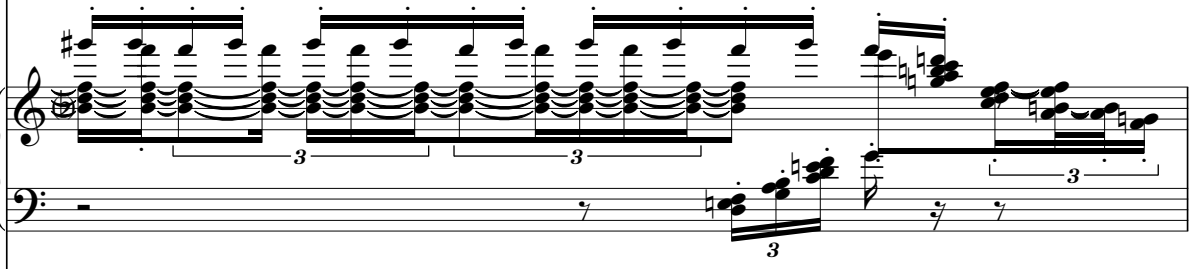

Cream

106

Cream

Cream

Cream

Cream

T	4	4	4	9	9	8	8	6	13
A	6	6	6	9	9	8	8	6	
B				10	10	8	8	6	10

Cream

Cream

Cream

108

Cream

Cream

Cream

Cream

Cream

Cream

Cream

13
10

110

Cream

Cream

Cream

Cream

Cream

Cream

Cream

112

Cream

Cream

Cream

Cream

Cream

Cream

3

113

Cream

Cream

Cream

Cream

Cream

Cream

3

3

114

116

118

120

♩ = 113,000099

7

10

13

16

19

22

25

28

31

V.S.

34

37

40

43

46

49

52

55

59

63

66

69

72

75

78

81

84

87

90

93

V.S.

96

99

102

105

108

111

114

117

120

♩ = 113,000099

11

13

15

17

19

21

23

25

27

29

31

33

35

37

40

43

45

47

49

51

53

55

57

62

65

68

72

74

76

78

80

82

84

86

88

90

92

95

98

104

107

110

113

116

119

121

♩ = 113,000099

102

106

Prince - Cream

Cream

♩ = 113,000099

16 **16**

E
T B
A G
A D
B A
B E
A A

35

2 3 3 3

2 3 3 3

1 1

41

3 **9** **9** **6**

9 6 9 6 6

61

2 3 3 3

1 1

2 9 6 6

68

8 4 1 6 1 1 1

1

75

3 **13**

22 23 8 2 3

1 1

94

6 20 18 20

3 3 1 1

104

20 15 15

3 1 3 1 3 1 1 3 8 4 4 4 9 9 8 8 6 13
4 2 4 2 4 2 2 4 8 6 6 6 10 10 8 8 6 10

108

6

13 2 3

10

116

4

1 1

3 3

♩ = 113,000099

11

14

17

20

23

26

29

32

35

38

42

46

49

52

55

60

63

67

71

74

77

80

83

86

89

92

95

98

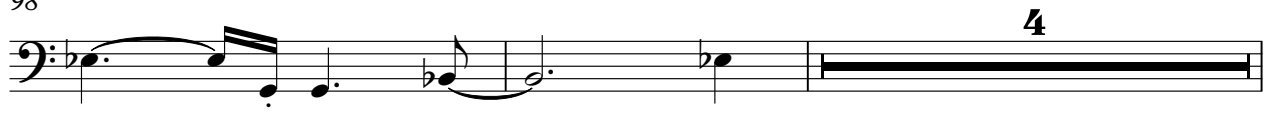

♩ = 113,000099

11

19

27

36

38

40

V.S.

42

45

54

60

62

64

66

69

78

87

93

95

97

V.S.

99

3

104

3

105

3

106

3

113

3

114

3

116

118

119

♩ = 113,000099

3

9 10

22

27

31

36

41

45

Detailed description of the musical score: The score is written in 4/4 time. It consists of seven staves of music. The first staff begins with a tempo marking of 113,000099 and a triplet of eighth notes. The second staff starts at measure 9 and features a triplet of eighth notes. The third staff starts at measure 22 and includes a triplet of eighth notes. The fourth staff starts at measure 27 and also features a triplet of eighth notes. The fifth staff starts at measure 31 and includes a triplet of eighth notes. The sixth staff starts at measure 36 and contains a series of eighth and sixteenth notes. The seventh staff starts at measure 45 and includes a triplet of eighth notes. The key signature changes from one sharp (F#) to one flat (Bb) between the sixth and seventh staves.

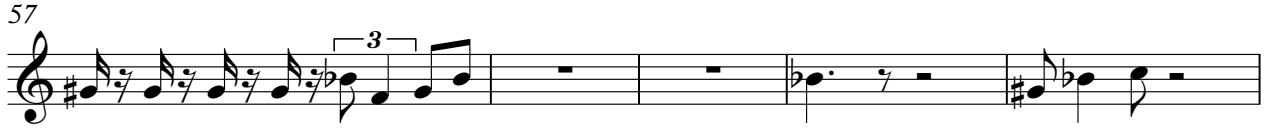

♩ = 113,000099

13 14

30 7

41 9 11

63 4

72 9

84 11 6

104 4

110 7 4

Cream

Prince - Cream

♩ = 113,000099

19 3

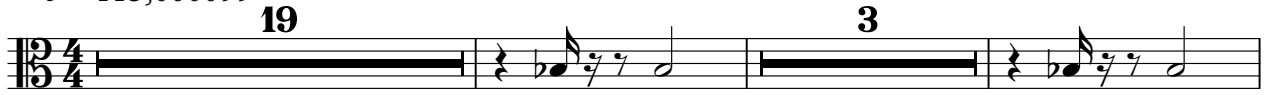

25 9 13

49 27 3

80 42

