

Prince - Let's Go Crazy

♩ = 195,000198

Continuation of the musical score for Prince's "Let's Go Crazy". The Drums part continues with a complex rhythmic pattern, including a triplet of eighth notes. The Organ part continues with a melodic line, including a triplet of eighth notes.

12

Drums

Guitar

Organ

15

Drums

Guitar

18

Drums

Guitar

Guitar

Bass

21

23

25

Drums

Glock

Guitar

Guitar

Guitar

Bass

Organ

27

Drums

Glock

Guitar

Guitar

Guitar

Bass

Organ

29

31

33

Drums
Glock
Guitar
Guitar
Guitar
Bass
Organ
Vocal

35

Drums
Glock
Guitar
Guitar
Guitar
Bass
Organ
Vocal

37

Drums

Glock

Guitar

Guitar

Guitar

Bass

Organ

Vocal

39

Drums

Glock

Guitar

Guitar

Guitar

Bass

Organ

Vocal

41

Drums
Glock
Guitar
Guitar
Guitar
Bass
Organ
Vocal

43

Drums
Glock
Guitar
Guitar
Guitar
Bass
Organ
Vocal

45

48

50

56

Drums

Glock

Guitar

Guitar

Guitar

Bass

Organ

Vocal

58

Drums

Glock

Guitar

Guitar

Guitar

Bass

Organ

61

Drums

Glock

Guitar

Guitar

Guitar

Bass

Organ

64

Drums

Glock

Guitar

Guitar

Guitar

Bass

Organ

66

Drums

Glock

Guitar

Guitar

Guitar

Bass

Organ

Vocal

68

Drums

Glock

Guitar

Guitar

Guitar

Bass

Organ

Vocal

78

80

82

85

93

Drums

Glock

Guitar

Guitar

Guitar

Bass

Organ

Vocal

96

Drums

Glock

Guitar

Guitar

Guitar

Bass

Organ

100

- Guitar (Middle):** Provides a harmonic accompaniment with chords and a sustained chord at the end.
- Strongs:** Provides a harmonic accompaniment with chords and a sustained chord at the end.

120

Drums

Glock

Guitar

Guitar

Guitar

Bass

Organ

Vocal

Strongs

122

Drums

Guitar

Guitar

Guitar

Bass

124

Drums

Guitar

Guitar

Guitar

Bass

126

Drums

Guitar

Guitar

Guitar

Bass

128

Drums

Guitar

Guitar

Guitar

Bass

130

Drums

Glock

Guitar

Guitar

Guitar

Bass

Organ

132

Drums

Glock

Guitar

Guitar

Guitar

Bass

Organ

134

Drums
Glock
Guitar
Guitar
Guitar
Bass
Organ

136

Drums
Glock
Guitar
Guitar
Guitar
Bass
Organ

138

Drums

Glock

Guitar

Guitar

Guitar

Bass

Organ

141

Drums

Glock

Guitar

Guitar

Guitar

Bass

Organ

144

Drums
Glock
Guitar
Guitar
Guitar
Bass
Organ

146

Drums
Glock
Guitar
Guitar
Guitar
Bass
Organ
Brass

149

♩ = 179,000290

152

158

Drums

Glock

Guitar

Guitar

Harmonics

Guitar

E. Gtr.

Bass

Organ

Brass

Guitar

Harmonics

Guitar

E. Gtr.

♩ = 50,000

3

3

♩ = 179,000290

165

Guitar

Harmonics

Guitar

E. Gtr.

167

Guitar

Harmonics

Guitar

E. Gtr.

168

Guitar

Harmonics

Guitar

E. Gtr.

Organ

♩ = 69,000015

170 47

172

173

Drums

Guitar

Guitar

Guitar

Bass

Organ

174

Drums

Guitar

Guitar

Guitar

Bass

Organ

175

Prince - Let`s Go Crazy

Drums

♩ = 195,000198

5

9

12

15

18

21

25

28

31

34

V.S.

37

40

43

46

49

52

55

58

62

66

69

72

75

78

81

84

87

90

93

97

V.S.

Drums

101

105

108

111

114

117

120

123

126

130

133

136

139

143

147

♩ = 179,000290

151

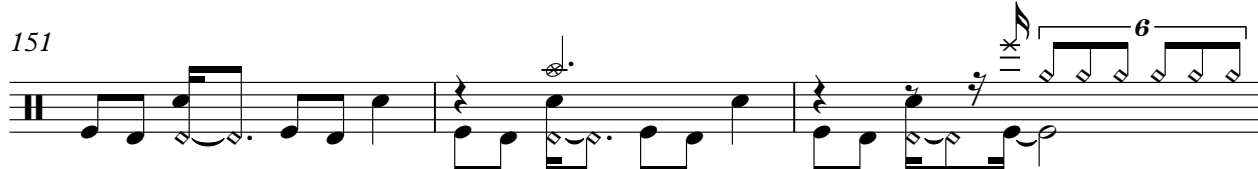

154

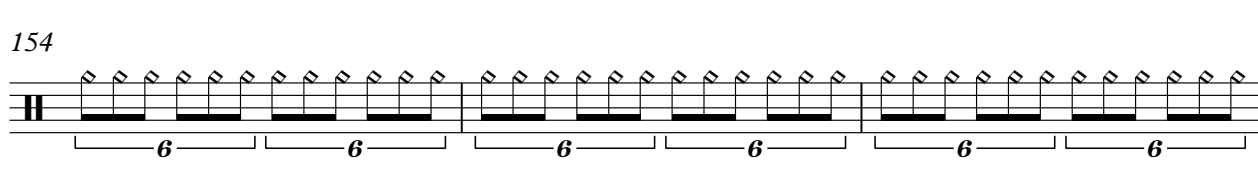

157

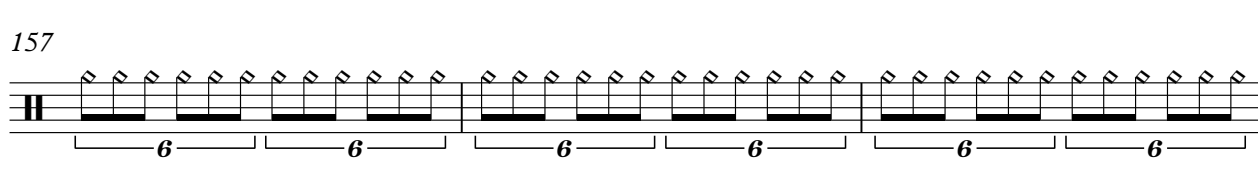

160

♩ = 50,000000 ♩ = 179,000290 ♩ = 69,000015

6
170

Drums

172

173

174

175

Glock

Prince - Let`s Go Crazy

♩ = 195,000198

21

24

27

30

34

38

42

45

50

53

56

60

66

70

74

78

83

87

90

93

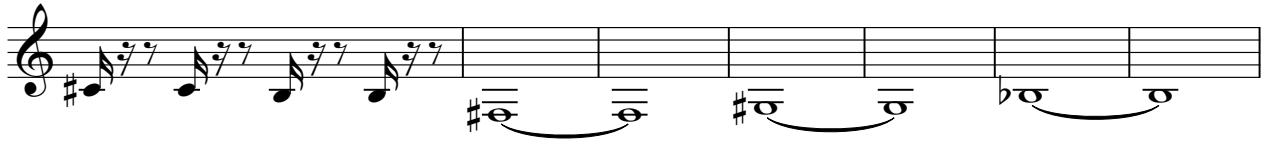

100

104

107

110

113

116

118

9

130

133

136

140

146

152

$\text{♩} = 179,000290$

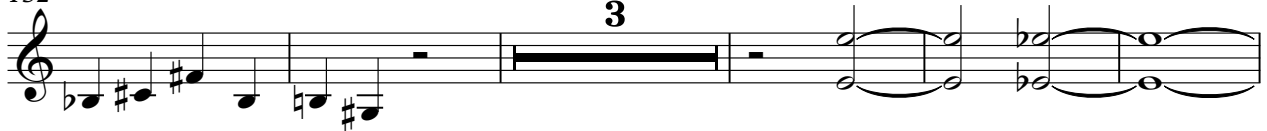

160

$\text{♩} = 50,00070000290$

$\text{♩} = 69,000015$

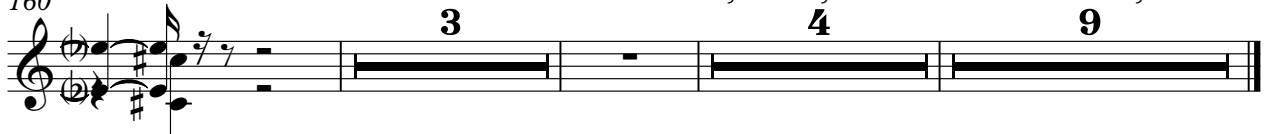

Prince - Let's Go Crazy

Guitar

♩ = 195,000198

19

23

29

34

39

44

50

55

60

65

V.S.

70

75

80

86

92

100

105

109

114

119

124

128

133

139

144

149

152

♩ = 179,000290

155

160

165

♩ = 179,000290

167

169

♩ = 69,000015

173

174

Prince - Let's Go Crazy

Guitar

♩ = 195,000198

13

16

19

22

25

28

31

34

37

40

V.S.

43

47

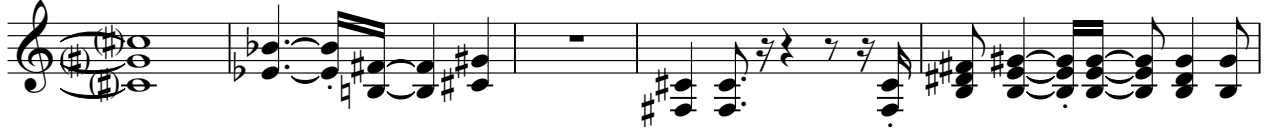

52

55

59

67

70

73

76

79

83

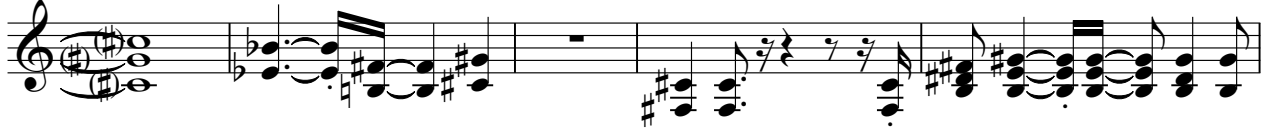

88

91

96

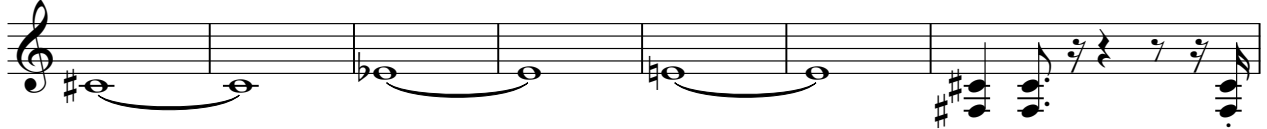

103

106

109

112

115

118

122

125

128

131

134

137

141

145

149

153

♩ = 179,000290

159

Guitar

$\text{♩} = 50,000000290$ $\text{♩} = 69,000015^5$

3 4

170

173

2

Harmonics

Prince - Let`s Go Crazy

♩ = 195,000198 **152** **7** = 179,000290

162 **6** **3** = 50,00000,000290

166

168 **3** **8** = 69,000015

Prince - Let's Go Crazy

Guitar

♩ = 195,000198

20

23

26

29

32

36

39

42

46

50

V.S.

53

57

60

63

66

69

72

75

78

81

85

88

91

94

101

104

106

109

113

116

V.S.

120

123

126

128

131

134

137

140

143

146

149

3 3 3

152

$\text{♩} = 179,000290$

3 3

157

3

163

$\text{♩} = 50,00000079,000290$

3

166

3

167

3 3 3 3 3

169

$\text{♩} = 69,000015$

3 3 3 3 6

172

3 3

174

6 2

Electric Guitar

Prince - Let`s Go Crazy

♩ = 195,000198 **152** ♩ = 179,000290 **5**

161

♩ = 50,000070,000290

166

168

♩ = 69,000015

170

6

Bass

Prince - Let`s Go Crazy

♩ = 195,000198

19

23

27

31

35

39

43

46

50

54

58

63

67

71

75

79

84

89

93

101

105

109

113

117

123

130

134

138

143

147

151

♩ = 179,000290

157

♩ = 50,00000000290

169

♩ = 69,000015

173

2

Prince - Let`s Go Crazy

Organ

♩ = 195,000198

10

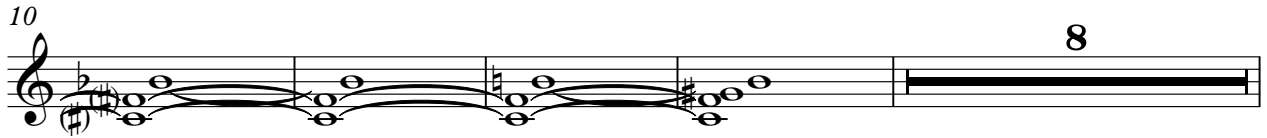

22

25

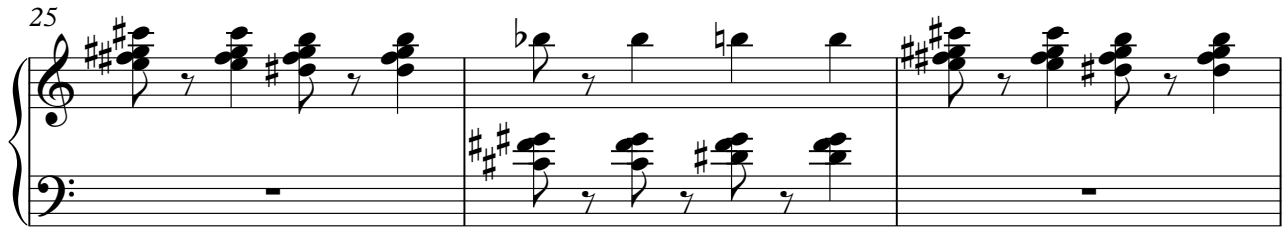

28

32

37

42

48

52

55

60

66

71

76

81

87

90

93

100

105

136

141

148

$\text{♩} = 179,000290$

156

164

$\text{♩} = 50,00000,000290$ $\text{♩} = 69,000015$

172

Prince - Let`s Go Crazy

Brass

♩ = 195,000198

101

104

108

112

116

30

150

♩ = 179,000290

156

161

3 ♩ = 50,000000 ♩ = 179,000290 **4** ♩ = 69,000015 **9**

Prince - Let`s Go Crazy

Vocal

♩ = 195,000198

29

33

39

45

50

56

8

68

74

79

84

