

Prince Ital Joe - Happy People 1

♩ = 123,001228

PAN FLUTE

DRUMS

MELODY

SAW WAVE

ORGAN 3

SYN BASS 2

REVERSCYMB

SYN STR 1

POLYSYNTH

HALO PAD

♩ = 123,001228

DRUMS

MELODY

ORGAN 3

HALO PAD

DRUMS

MELODY

SAW WAVE

ORGAN 3

SYN BASS 2

REVERSCYMB

POLYSYNTH

HALO PAD

16

PAN FLUTE

DRUMS

MELODY

SAW WAVE

ORGAN 3

SYN BASS 2

POLYSYNTH

HALO PAD

18

PAN FLUTE

DRUMS

MELODY

SAW WAVE

ORGAN 3

SYN BASS 2

POLYSYNTH

HALO PAD

20

22

PAN FLUTE

DRUMS

MELODY

SAW WAVE

ORGAN 3

SYN BASS 2

POLYSYNTH

HALO PAD

24

DRUMS

MELODY

SAW WAVE

ORGAN 3

SYN BASS 2

POLYSYNTH

HALO PAD

26

28

30

PAN FLUTE

DRUMS

SYN BASS 2

POLYSYNTH

32

PAN FLUTE

DRUMS

SYN BASS 2

POLYSYNTH

34

PAN FLUTE

DRUMS

MELODY

SYN BASS 2

SYN STR 1

POLYSYNTH

36

PAN FLUTE

DRUMS

MELODY

SYN BASS 2

SYN STR 1

38

PAN FLUTE

DRUMS

MELODY

SYN BASS 2

SYN STR 1

40

PAN FLUTE

DRUMS

MELODY

SYN BASS 2

SYN STR 1

42

PAN FLUTE

DRUMS

MELODY

SAW WAVE

SYN BASS 2

SYN STR 1

44

PAN FLUTE

DRUMS

MELODY

SAW WAVE

SYN BASS 2

SYN STR 1

46

PAN FLUTE

DRUMS

MELODY

SAW WAVE

SYN BASS 2

SYN STR 1

48

PAN FLUTE

DRUMS

MELODY

SAW WAVE

SYN BASS 2

SYN STR 1

50

DRUMS

MELODY

SAW WAVE

ORGAN 3

SYN BASS 2

POLYSYNTH

HALO PAD

52

PAN FLUTE

DRUMS

MELODY

SAW WAVE

ORGAN 3

SYN BASS 2

POLYSYNTH

HALO PAD

54

PAN FLUTE

DRUMS

MELODY

SAW WAVE

ORGAN 3

SYN BASS 2

POLYSYNTH

HALO PAD

56

PAN FLUTE

DRUMS

MELODY

SAW WAVE

ORGAN 3

SYN BASS 2

POLYSYNTH

HALO PAD

58

PAN FLUTE

DRUMS

MELODY

SAW WAVE

ORGAN 3

SYN BASS 2

POLYSYNTH

HALO PAD

60

DRUMS

MELODY

SAW WAVE

ORGAN 3

SYN BASS 2

POLYSYNTH

HALO PAD

62

PAN FLUTE

DRUMS

MELODY

SAW WAVE

ORGAN 3

SYN BASS 2

REVERSCYMB

POLYSYNTH

HALO PAD

64

PAN FLUTE

DRUMS

SYN BASS 2

POLYSYNTH

66

PAN FLUTE

DRUMS

SYN BASS 2

POLYSYNTH

68

PAN FLUTE

DRUMS

SYN BASS 2

POLYSYNTH

70

PAN FLUTE

DRUMS

MELODY

SYN BASS 2

SYN STR 1

POLYSYNTH

72

PAN FLUTE

DRUMS

MELODY

SYN BASS 2

SYN STR 1

74

PAN FLUTE

DRUMS

MELODY

SYN BASS 2

SYN STR 1

76

PAN FLUTE

DRUMS

MELODY

SYN BASS 2

SYN STR 1

78

PAN FLUTE

DRUMS

MELODY

SAW WAVE

SYN BASS 2

SYN STR 1

80

PAN FLUTE

DRUMS

MELODY

SAW WAVE

SYN BASS 2

SYN STR 1

82

PAN FLUTE

DRUMS

MELODY

SAW WAVE

SYN BASS 2

SYN STR 1

84

PAN FLUTE

DRUMS

MELODY

SAW WAVE

SYN BASS 2

SYN STR 1

86

DRUMS

MELODY

SAW WAVE

ORGAN 3

SYN BASS 2

POLYSYNTH

HALO PAD

88

PAN FLUTE

DRUMS

MELODY

SAW WAVE

ORGAN 3

SYN BASS 2

POLYSYNTH

HALO PAD

90

PAN FLUTE

DRUMS

MELODY

SAW WAVE

ORGAN 3

SYN BASS 2

POLYSYNTH

HALO PAD

92

94

PAN FLUTE

DRUMS

MELODY

SAW WAVE

ORGAN 3

SYN BASS 2

POLYSYNTH

HALO PAD

96

DRUMS

MELODY

SAW WAVE

ORGAN 3

SYN BASS 2

POLYSYNTH

HALO PAD

98

DRUMS

MELODY

Melody staff featuring eighth notes and a half note.

SAW WAVE

ORGAN 3

SYN BASS 2

REVERSCYMB

POLYSYNTH

HALO PAD

100

PAN FLUTE

DRUMS

MELODY

SAW WAVE

ORGAN 3

SYN BASS 2

POLYSYNTH

HALO PAD

102

PAN FLUTE

DRUMS

MELODY

SAW WAVE

ORGAN 3

SYN BASS 2

POLYSYNTH

HALO PAD

104

106

PAN FLUTE

DRUMS

MELODY

SAW WAVE

ORGAN 3

SYN BASS 2

POLYSYNTH

HALO PAD

108

DRUMS

MELODY

SAW WAVE

ORGAN 3

SYN BASS 2

POLYSYNTH

HALO PAD

110

DRUMS

MELODY

SAW WAVE

ORGAN 3

SYN BASS 2

REVERSCYMB

POLYSYNTH

HALO PAD

- **DRUMS**: A drum set part with a complex, rhythmic pattern of hits and rests.
- **MELODY**: A melodic line in a treble clef, featuring eighth notes and a half note.
- **SAW WAVE**: A dense, rhythmic pattern of notes, likely representing a sawtooth wave sound.
- **ORGAN 3**: A simple organ part with a few notes and rests.
- **SYN BASS 2**: A bass line in a bass clef, consisting of a steady eighth-note sequence.
- **REVERSCYMB**: A part for a reversed cymbal, showing a single note followed by a long sustain.
- **POLYSYNTH**: A polysynth part with a complex, rhythmic pattern of notes.
- **HALO PAD**: A pad part with a few notes and rests.

112

PAN FLUTE

DRUMS

MELODY

SAW WAVE

ORGAN 3

SYN BASS 2

POLYSYNTH

HALO PAD

114

PAN FLUTE

DRUMS

MELODY

SAW WAVE

ORGAN 3

SYN BASS 2

POLYSYNTH

HALO PAD

116

PAN FLUTE

DRUMS

MELODY

SAW WAVE

ORGAN 3

SYN BASS 2

POLYSYNTH

HALO PAD

118

PAN FLUTE

DRUMS

MELODY

SAW WAVE

ORGAN 3

SYN BASS 2

POLYSYNTH

HALO PAD

120

DRUMS

MELODY

SAW WAVE

ORGAN 3

SYN BASS 2

POLYSYNTH

HALO PAD

122

PAN FLUTE

Prince Ital Joe - Happy People 1

♩ = 123,001228

15

19 2 4

27

31

35

39

43

47 3

53 2

57 4

63

67

71

75

79

83

89

94

103

113

PAN FLUTE

117

DRUMS

Prince Ital Joe - Happy People 1

♩ = 123,001228

5

5

11

16

18

20

22

24

26

28

30

V.S.

DRUMS

32

34

36

38

40

42

44

46

48

50

DRUMS

52

54

56

58

60

62

64

66

68

70

V.S.

72

74

76

78

80

82

84

86

88

90

DRUMS

92

94

96

98

100

102

104

106

108

110

V.S.

DRUMS

112

114

116

118

120

122

Prince Ital Joe - Happy People 1

MELODY

♩ = 123,001228

7

12

17

21

24

26

8

35

38

41

44

48

52

55

58

62

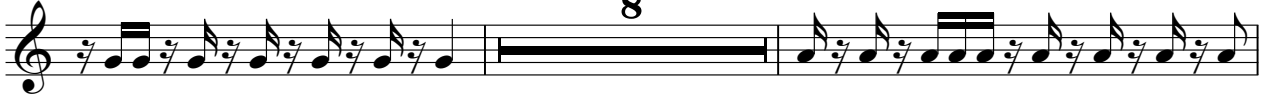

72

75

78

81

84

88

92

95

98

101

105

V.S.

108

112

116

119

122

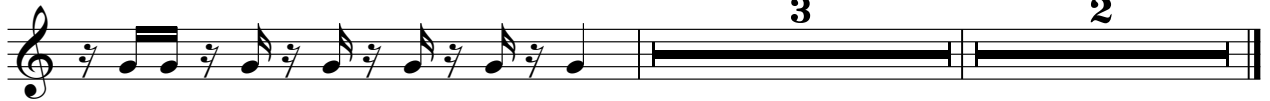

SAW WAVE

Prince Ital Joe - Happy People 1

♩ = 123,001228

13

16

18

20

22

24

26

16

SAW WAVE

43

45

47

49

51

53

55

57

59

61

63 **16**

80

82

84

86

88

90

92

94

96

V.S.

SAW WAVE

98

100

102

104

106

108

110

112

114

116

SAW WAVE

118

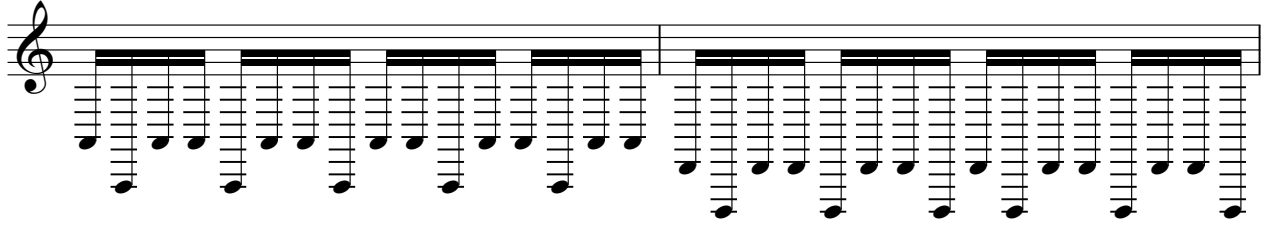

120

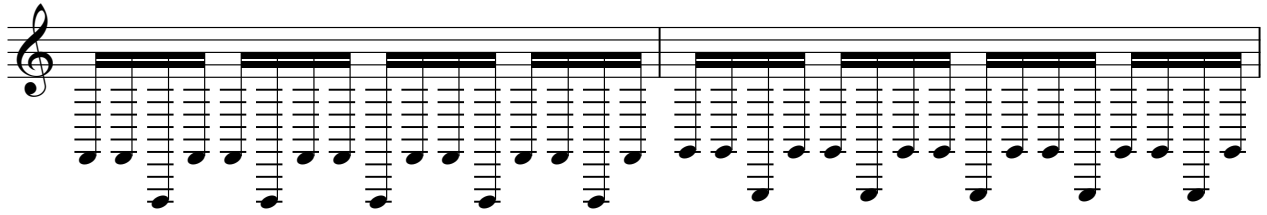

122

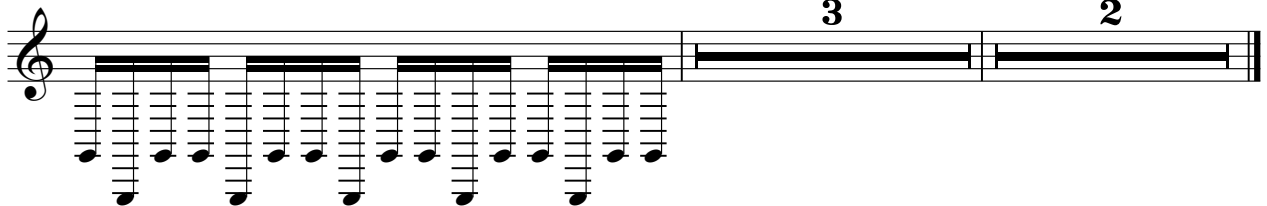

ORGAN 3

Prince Ital Joe - Happy People 1

♩ = 123,001228

10

19

27 **24**

58 **24**

89

98

107

116

121 **2** **2**

♩ = 123,001228

13

17

20

23

26

29

32

35

38

41

75

78

81

84

88

91

94

97

100

103

V.S.

106

109

112

115

118

121

REVERSCYMB

Prince Ital Joe - Happy People 1

♩ = 123,001228

12 11

27

35 35

99

11 11

122

3 2

♩ = 123,001228

33

♩ | ♩ | ♩ | ♩ | ♩ | ♩ | ♩

40

♩ | ♩ | ♩ | ♩ | ♩ | ♩ | ♩ | ♩ | ♩ | ♩

49

21

♩ | ♩ | ♩ | ♩ | ♩ | ♩ | ♩

76

♩ | ♩ | ♩ | ♩ | ♩ | ♩ | ♩ | ♩

83

40

2

♩ | ♩ | ♩ | ♩ | ♩ | ♩

♩ = 123,001228

13

16

19

22

25

27

29

31

33

34

16

POLYSYNTH

51

54

57

60

63

65

67

69

71

16

89

92

95

98

101

104

107

110

113

116

119

V.S.

POLYSYNTH

121

HALO PAD

Prince Ital Joe - Happy People 1

♩ = 123,001228

10

19

27

24

58

24

89

98

107

116

121

2

2
