

Prince Ital Joe - Happy People 2

♩ = 120,000000

Oboe

Percussion

Harp

Flexatone

5-string Electric Bass

Rock Organ

Synth Bass

Reverse Cymbals

Synth Strings

Orchestra Hit

Orchestra Hit

FX 5 (Brightness)

♩ = 120,000000

7

Ob.
Perc.
Organ
Syn. Str.

12

Ob.
Perc.
Organ
Rev. Cym.
Syn. Str.

15

Ob.
Perc.
E. Bass
Organ
Syn. Str.
Orch. Hit

17

Ob.

Perc.

Hp.

E. Bass

Organ

Syn. Str.

Orch. Hit

FX 5

19

Ob.

Perc.

E. Bass

Organ

Syn. Str.

Orch. Hit

21

Ob.

Perc.

Hp.

E. Bass

Organ

Syn. Str.

Orch. Hit

FX 5

3

23

Ob.

Perc.

E. Bass

Organ

Syn. Str.

Orch. Hit

25

Ob.
Perc.
E. Bass
Organ
Rev. Cym.
Syn. Str.
Orch. Hit

27

Perc.
Hp.
E. Bass
S. Bass

29

Perc.
Hp.
E. Bass
S. Bass

31

Perc. Hp. E. Bass S. Bass

33

Perc. Hp. E. Bass S. Bass

35

Perc. Hp. E. Bass S. Bass Orch. Hit FX 5

37

39

41

43

45

47

49

Perc. Hp. Flex. E. Bass S. Bass Rev. Cym. Orch. Hit Orch. Hit FX 5

51

Ob. Perc. E. Bass Organ Syn. Str. Orch. Hit

53

Ob.

Perc.

Hp.

E. Bass

Organ

Syn. Str.

Orch. Hit

FX 5

3

55

Ob.

Perc.

E. Bass

Organ

Syn. Str.

Orch. Hit

57

Ob.
Perc.
Hp.
E. Bass
Organ
Syn. Str.
Orch. Hit
FX 5

59

Ob.
Perc.
E. Bass
Organ
Syn. Str.
Orch. Hit

61

Ob.
Perc.
E. Bass
Organ
Rev. Cym.
Syn. Str.
Orch. Hit

63

Perc.
Hp.
E. Bass
S. Bass

65

Perc.
Hp.
E. Bass
S. Bass

67

Perc. 

Hp. 

E. Bass 

S. Bass 

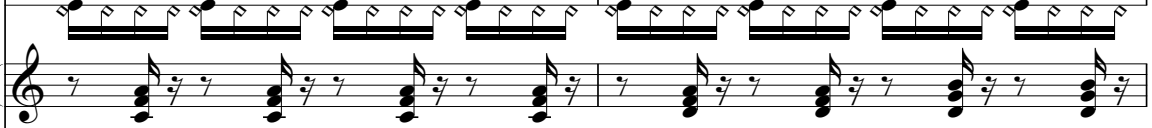

69

Perc. 

Hp. 

E. Bass 

S. Bass 

FX 5 

71

Perc. 

Hp. 

E. Bass 

S. Bass 

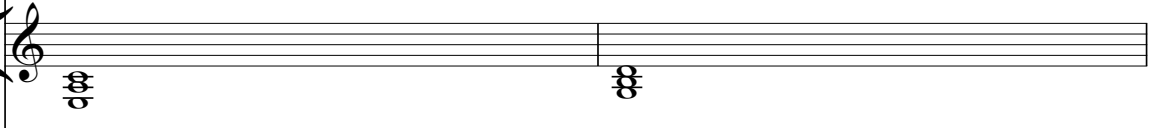
Orch. Hit 

FX 5 

73

Perc.

Hp.

E. Bass

S. Bass

Orch. Hit

FX 5

75

Perc.

Hp.

E. Bass

S. Bass

Orch. Hit

FX 5

77

Perc.

Hp.

E. Bass

S. Bass

Orch. Hit

FX 5

79

Perc.

Hp.

Flex.

E. Bass

S. Bass

Orch. Hit

FX 5

81

83

85

87

89

Ob.

Perc.

Hp.

E. Bass

Organ

Syn. Str.

Orch. Hit

FX 5

3

91

Ob.

Perc.

E. Bass

Organ

Syn. Str.

Orch. Hit

93

Ob.
Perc.
Hp.
E. Bass
Organ
Syn. Str.
Orch. Hit
FX 5

95

Ob.
Perc.
E. Bass
Organ
Syn. Str.
Orch. Hit

97

Ob.
Perc.
E. Bass
Organ
Rev. Cym.
Syn. Str.
Orch. Hit

99

Ob.
Perc.
E. Bass
Organ
Syn. Str.
Orch. Hit

101

Ob.
Perc.
Hp.
E. Bass
Organ
Syn. Str.
Orch. Hit
FX 5

103

Ob.
Perc.
E. Bass
Organ
Syn. Str.
Orch. Hit

105

Ob.
Perc.
Hp.
E. Bass
Organ
Syn. Str.
Orch. Hit
FX 5

107

Ob.
Perc.
E. Bass
Organ
Syn. Str.
Orch. Hit

109

Ob.

Perc.

E. Bass

Organ

Rev. Cym.

Syn. Str.

Orch. Hit

111

Ob.

Perc.

E. Bass

Organ

Syn. Str.

Orch. Hit

113

Ob.
Perc.
Hp.
E. Bass
Organ
Syn. Str.
Orch. Hit
FX 5

115

Ob.
Perc.
E. Bass
Organ
Syn. Str.
Orch. Hit

117

Ob.
Perc.
Hp.
E. Bass
Organ
Syn. Str.
Orch. Hit
FX 5

119

Ob.
Perc.
E. Bass
Organ
Syn. Str.
Orch. Hit

121

Ob.
Perc.
E. Bass
Organ
Rev. Cym.
Syn. Str.
Orch. Hit

123

Ob.
Perc.
E. Bass
Organ
Syn. Str.
Orch. Hit

125

Ob.
Perc.
Hp.
E. Bass
Organ
Syn. Str.
Orch. Hit
FX 5

127

Ob.
Perc.
E. Bass
Organ
Syn. Str.
Orch. Hit

129

Ob.

Perc.

Hp.

E. Bass

Organ

Syn. Str.

Orch. Hit

FX 5

3

131

Ob.

Perc.

E. Bass

Organ

Syn. Str.

Orch. Hit

133

Ob.
Perc.
E. Bass
Organ
Rev. Cym.
Syn. Str.
Orch. Hit

135

Perc.
Hp.
E. Bass
Organ
Syn. Str.
Orch. Hit

136

Perc. Hp. E. Bass Organ Rev. Cym. Syn. Str. Orch. Hit

Oboe

Prince Ital Joe - Happy People 2

♩ = 120,000000

2

7

12

17

23

25

51

56

61

25

89

94

99

104

109

115

120

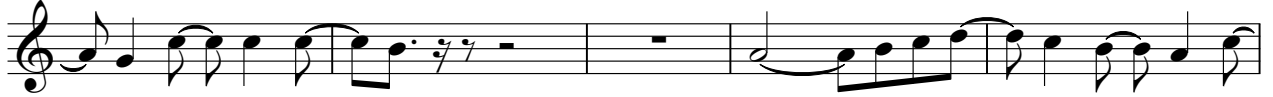

125

130

Prince Ital Joe - Happy People 2

Percussion

♩ = 120,000000

6

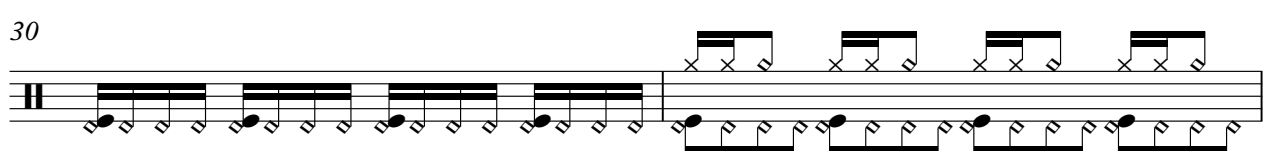
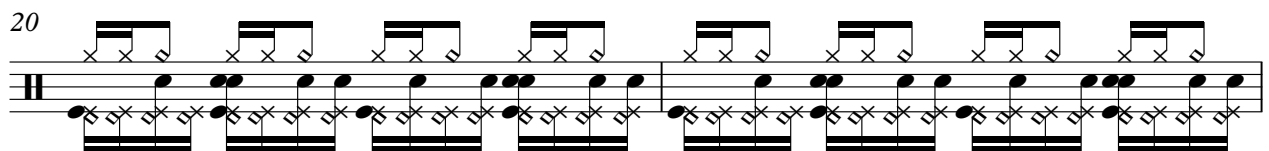
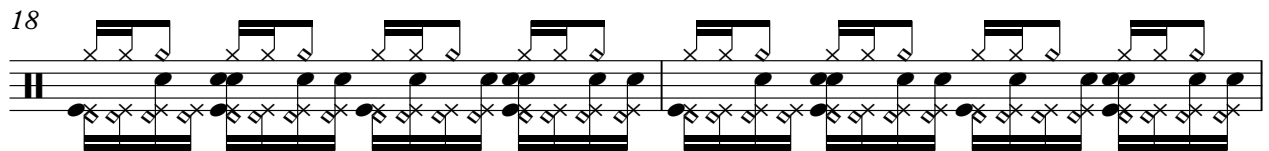
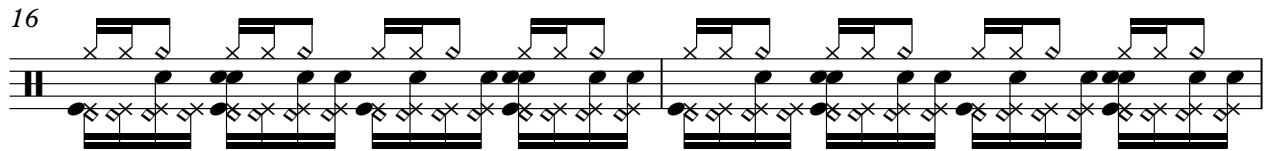
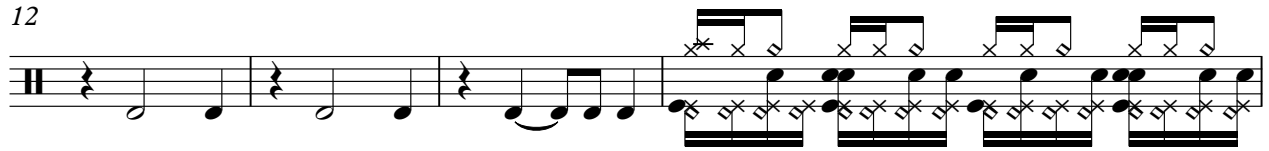

V.S.

Percussion

Percussion

52

54

56

58

60

62

64

66

68

70

V.S.

Percussion

72

74

76

78

80

82

84

86

88

90

92

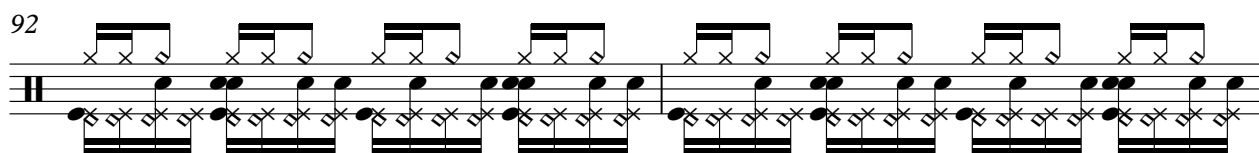

94

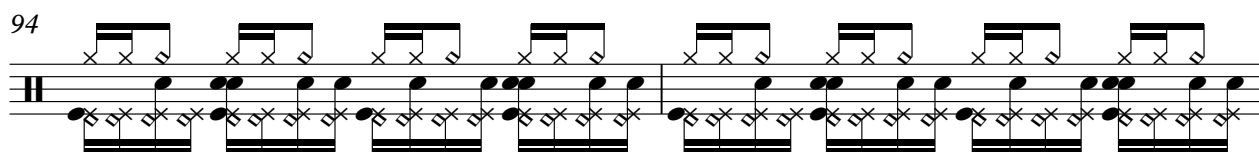

96

98

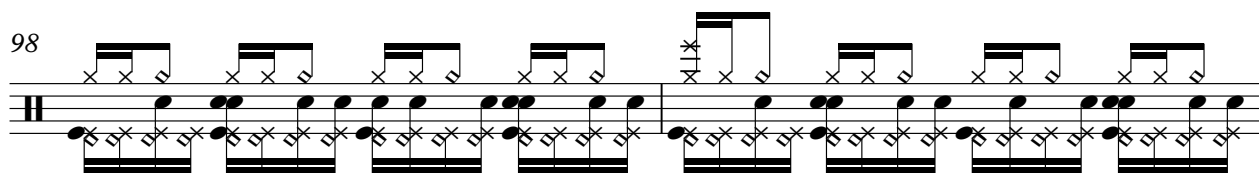

100

102

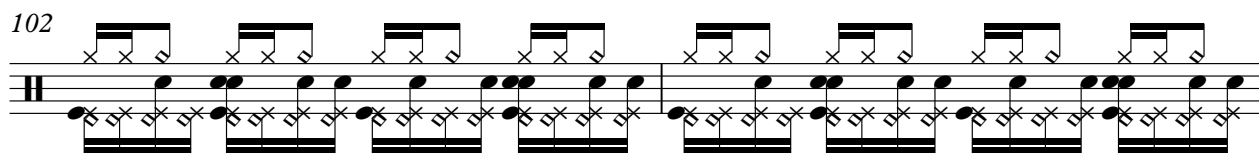

104

106

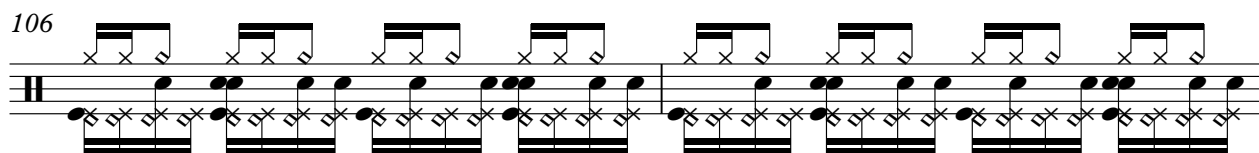

108

110

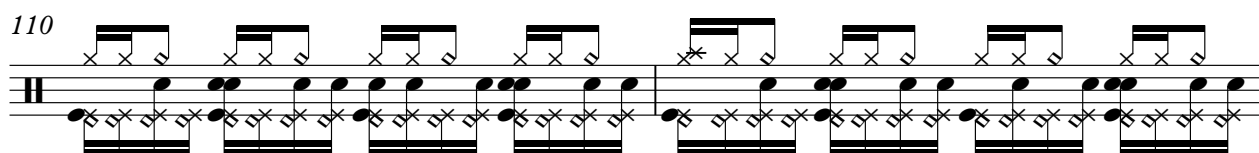

V.S.

112

114

116

118

120

122

124

126

128

130

Percussion

132

134

136

Harp

Prince Ital Joe - Happy People 2

♩ = 120,000000

16 2

21 4

27

30

33

36

39

42

45

48 3

53 2

57 4

63

66

69

72

75

78

81

84 3

89

2

93

6

101

2

105

6

113

2

117

6

125

2

129

4

135

♩ = 120,000000

42

44

46

48

50

52

80

82

84

86

5-string Electric Bass

Prince Ital Joe - Happy People 2

♩ = 120,000000

14

17

20

23

26

29

32

35

38

41

V.S.

44

47

50

53

56

59

62

65

68

71

74

77

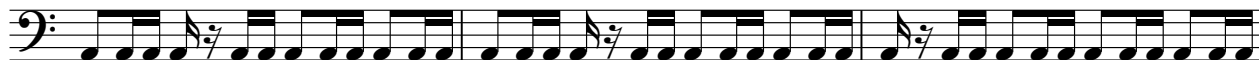

80

83

86

89

92

95

98

101

V.S.

104

107

110

113

116

119

122

125

128

131

134

136

Rock Organ

Prince Ital Joe - Happy People 2

♩ = 120,000000

2

11

20

27

24

58

24

88

97

106

115

124

V.S.

2

Rock Organ

131

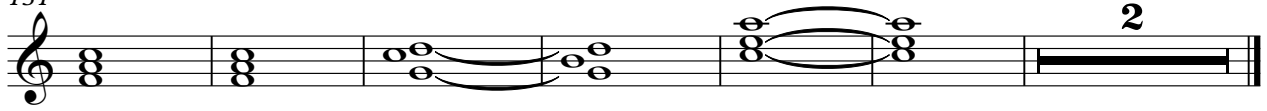

Synth Bass

Prince Ital Joe - Happy People 2

♩ = 120,000000

26

29

32

35

38

41

44

47

49

12

63

66

69

72

75

78

81

84

86

Reverse Cymbals

Prince Ital Joe - Happy People 2

♩ = 120,000000

13 11

27

23 11

63

23 11 11

110

11 11

134

2

Prince Ital Joe - Happy People 2

Synth Strings

♩ = 120,000000

2

11

20

27

24

58

24

88

97

106

115

124

V.S.

V.S.

2

Synth Strings

131

Orchestra Hit

Prince Ital Joe - Happy People 2

♩ = 120,000000

34

C4 C4 F4 G4 F4 C4 C4

41

F4 G4 F4 C4 C4 F4 G4 F4 C4 C4 F4

50

21

C4 C4 F4 G4 F4 C4 C4

77

F4 G4 F4 C4 C4 F4 G4 F4

83

53

C4 C4 F4

♩ = 120,000000

14

17

20

23

26

20

48

51

54

57

60

V.S.

63 **20**

84

87

90

93

96

99

102

105

108

111

114

117

120

123

126

129

132

135

♩ = 120,000000

16

19

23

37

40

43

46

50

54

58

FX 5 (Brightness)

70

73

76

80

82

85

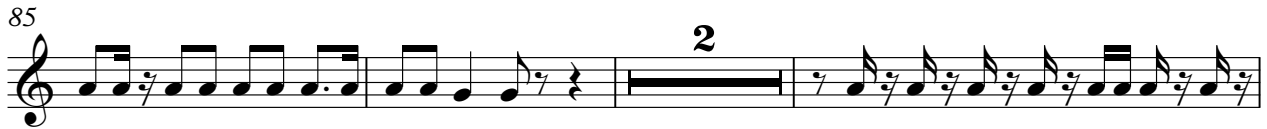

90

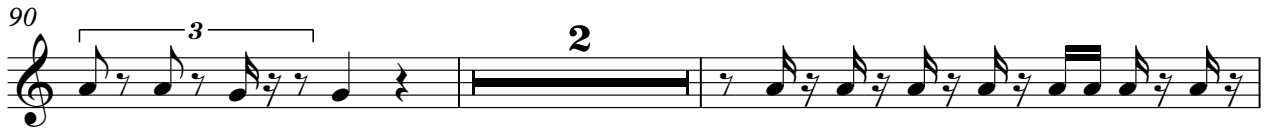

94

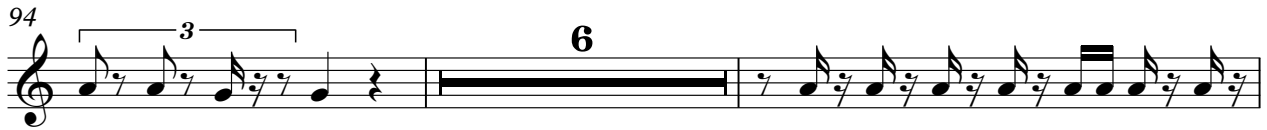

102

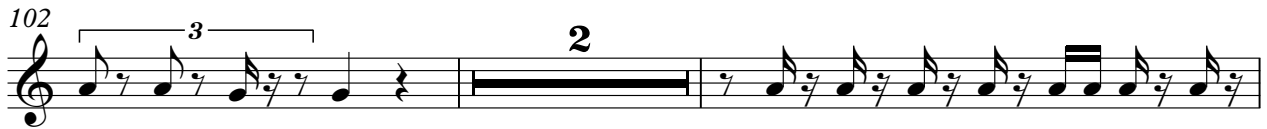

106

