

Prince The Symbol - 1999 1

♩ = 119,000397

DRUMS

JAZZ GTR

MUTED GTR

CLEAN GTR

DISTORTION

SLAPBASS 2

CHURCH ORG

SYN BASS 1

SYN STR 1

GUN SHOT

7

DRUMS

10

DRUMS

CHURCH ORG

SYN STR 1

16 6 6 6 3

DRUMS

CHURCH ORG

SYN STR 1

18

DRUMS

CLEAN GTR

DISTORTION

SLAPBASS 2

CHURCH ORG

SYN BASS 1

20

DRUMS

CLEAN GTR

DISTORTION

SLAPBASS 2

CHURCH ORG

SYN BASS 1

22

DRUMS

CLEAN GTR

DISTORTION

SLAPBASS 2

CHURCH ORG

SYN BASS 1

24

DRUMS

JAZZ GTR

CLEAN GTR

DISTORTION

SLAPBASS 2

CHURCH ORG

SYN BASS 1

26

DRUMS

JAZZ GTR

CLEAN GTR

DISTORTION

SLAPBASS 2

CHURCH ORG

SYN BASS 1

29

DRUMS

JAZZ GTR

CLEAN GTR

DISTORTION

SLAPBASS 2

CHURCH ORG

SYN BASS 1

32

DRUMS

JAZZ GTR

CLEAN GTR

DISTORTION

SLAPBASS 2

CHURCH ORG

SYN BASS 1

35

DRUMS

JAZZ GTR

CLEAN GTR

DISTORTION

SLAPBASS 2

CHURCH ORG

SYN BASS 1

37

DRUMS

JAZZ GTR

CLEAN GTR

DISTORTION

SLAPBASS 2

CHURCH ORG

SYN BASS 1

40

DRUMS

JAZZ GTR

MUTED GTR

CLEAN GTR

DISTORTION

SLAPBASS 2

CHURCH ORG

SYN BASS 1

42

DRUMS

JAZZ GTR

MUTED GTR

CLEAN GTR

DISTORTION

SLAPBASS 2

CHURCH ORG

SYN BASS 1

SYN STR 1

45

DRUMS

JAZZ GTR

MUTED GTR

CLEAN GTR

DISTORTION

SLAPBASS 2

CHURCH ORG

SYN STR 1

48

DRUMS

JAZZ GTR

CLEAN GTR

DISTORTION

SLAPBASS 2

CHURCH ORG

SYN BASS 1

50

DRUMS

JAZZ GTR

CLEAN GTR

DISTORTION

SLAPBASS 2

CHURCH ORG

SYN BASS 1

53

DRUMS

JAZZ GTR

CLEAN GTR

DISTORTION

SLAPBASS 2

CHURCH ORG

SYN BASS 1

56

DRUMS

JAZZ GTR

CLEAN GTR

DISTORTION

SLAPBASS 2

CHURCH ORG

SYN BASS 1

SYN STR 1

Detailed description of the musical score: The score is for a 11-measure section starting at measure 56. It features eight staves. The DRUMS staff uses a drum set icon and shows a consistent pattern of eighth notes with 'x' marks above them, indicating cymbal hits. The JAZZ GTR staff is mostly silent, with a few notes in the final measure. The CLEAN GTR staff features complex chordal textures with many beamed notes and accidentals. The DISTORTION staff has a rhythmic pattern of eighth notes with some distortion effects. The SLAPBASS 2 staff shows a bass line with slurs and accents. The CHURCH ORG staff has a melodic line in the right hand and chords in the left hand. The SYN BASS 1 staff has a simple bass line. The SYN STR 1 staff has a long, sustained note in the final measure.

59

DRUMS

JAZZ GTR

CLEAN GTR

DISTORTION

SLAPBASS 2

CHURCH ORG

SYN BASS 1

SYN STR 1

61

DRUMS

JAZZ GTR

CLEAN GTR

DISTORTION

SLAPBASS 2

CHURCH ORG

SYN BASS 1

64

DRUMS

JAZZ GTR

MUTED GTR

CLEAN GTR

DISTORTION

SLAPBASS 2

CHURCH ORG

SYN BASS 1

SYN STR 1

67

DRUMS

JAZZ GTR

MUTED GTR

CLEAN GTR

DISTORTION

SLAPBASS 2

CHURCH ORG

SYN BASS 1

SYN STR 1

69

DRUMS

JAZZ GTR

MUTED GTR

CLEAN GTR

DISTORTION

SLAPBASS 2

CHURCH ORG

SYN STR 1

72

DRUMS

CLEAN GTR

DISTORTION

SLAPBASS 2

CHURCH ORG

SYN BASS 1

74

DRUMS

CLEAN GTR

DISTORTION

SLAPBASS 2

CHURCH ORG

SYN BASS 1

76

DRUMS

JAZZ GTR

CLEAN GTR

DISTORTION

SLAPBASS 2

CHURCH ORG

SYN BASS 1

79

DRUMS

JAZZ GTR

CLEAN GTR

DISTORTION

SLAPBASS 2

CHURCH ORG

SYN BASS 1

81

DRUMS

JAZZ GTR

CLEAN GTR

DISTORTION

SLAPBASS 2

CHURCH ORG

SYN BASS 1

84

DRUMS

JAZZ GTR

CLEAN GTR

DISTORTION

SLAPBASS 2

CHURCH ORG

SYN BASS 1

SYN STR 1

87

DRUMS

JAZZ GTR

CLEAN GTR

DISTORTION

SLAPBASS 2

CHURCH ORG

SYN BASS 1

SYN STR 1

89

DRUMS

JAZZ GTR

CLEAN GTR

DISTORTION

SLAPBASS 2

CHURCH ORG

SYN BASS 1

SYN STR 1

92

DRUMS

JAZZ GTR

MUTED GTR

CLEAN GTR

DISTORTION

SLAPBASS 2

CHURCH ORG

SYN BASS 1

94

DRUMS

JAZZ GTR

MUTED GTR

CLEAN GTR

DISTORTION

SLAPBASS 2

CHURCH ORG

SYN BASS 1

SYN STR 1

97

DRUMS

JAZZ GTR

MUTED GTR

CLEAN GTR

DISTORTION

SLAPBASS 2

CHURCH ORG

SYN STR 1

100

DRUMS

JAZZ GTR

MUTED GTR

CLEAN GTR

DISTORTION

SLAPBASS 2

CHURCH ORG

SYN BASS 1

102

DRUMS

JAZZ GTR

MUTED GTR

CLEAN GTR

DISTORTION

SLAPBASS 2

CHURCH ORG

SYN BASS 1

SYN STR 1

105

DRUMS

JAZZ GTR

MUTED GTR

CLEAN GTR

DISTORTION

SLAPBASS 2

CHURCH ORG

SYN STR 1

108

DRUMS

JAZZ GTR

CLEAN GTR

DISTORTION

SLAPBASS 2

CHURCH ORG

SYN BASS 1

110

DRUMS

JAZZ GTR

CLEAN GTR

DISTORTION

SLAPBASS 2

CHURCH ORG

SYN BASS 1

112

DRUMS

JAZZ GTR

CLEAN GTR

DISTORTION

SLAPBASS 2

CHURCH ORG

SYN BASS 1

114

DRUMS

JAZZ GTR

CLEAN GTR

DISTORTION

SLAPBASS 2

CHURCH ORG

SYN BASS 1

116

DRUMS

JAZZ GTR

MUTED GTR

CLEAN GTR

DISTORTION

SLAPBASS 2

CHURCH ORG

SYN BASS 1

118

DRUMS

JAZZ GTR

MUTED GTR

CLEAN GTR

DISTORTION

SLAPBASS 2

CHURCH ORG

SYN BASS 1

SYN STR 1

DRUMS

JAZZ GTR

MUTED GTR

CLEAN GTR

DISTORTION

SLAPBASS 2

CHURCH ORG

SYN STR 1

124

DRUMS

JAZZ GTR

CLEAN GTR

DISTORTION

SLAPBASS 2

CHURCH ORG

SYN BASS 1

SYN STR 1

126

128

DRUMS

JAZZ GTR

CLEAN GTR

DISTORTION

SLAPBASS 2

CHURCH ORG

SYN BASS 1

SYN STR 1

130

DRUMS

JAZZ GTR

CLEAN GTR

DISTORTION

SLAPBASS 2

CHURCH ORG

SYN BASS 1

SYN STR 1

132

DRUMS

JAZZ GTR

CLEAN GTR

DISTORTION

SLAPBASS 2

CHURCH ORG

SYN BASS 1

SYN STR 1

136

DRUMS

JAZZ GTR

CLEAN GTR

DISTORTION

SLAPBASS 2

CHURCH ORG

SYN BASS 1

SYN STR 1

140

DRUMS

JAZZ GTR

CLEAN GTR

DISTORTION

SLAPBASS 2

CHURCH ORG

SYN BASS 1

SYN STR 1

142

144

146

148

DRUMS

JAZZ GTR

CLEAN GTR

DISTORTION

SLAPBASS 2

CHURCH ORG

SYN BASS 1

SYN STR 1

- **DRUMS**: A complex, multi-layered drum pattern with various rhythms and accents.
- **JAZZ GTR**: A jazz guitar part with a melodic line and some chordal accompaniment.
- **CLEAN GTR**: A clean guitar part with a melodic line and some chordal accompaniment.
- **DISTORTION**: A distorted guitar part with a melodic line and some chordal accompaniment.
- **SLAPBASS 2**: A slap bass part with a melodic line and some chordal accompaniment.
- **CHURCH ORG**: A church organ part with a melodic line and some chordal accompaniment.
- **SYN BASS 1**: A synthesizer bass part with a melodic line and some chordal accompaniment.
- **SYN STR 1**: A synthesizer string part with a melodic line and some chordal accompaniment.

150

152

DRUMS

JAZZ GTR

CLEAN GTR

DISTORTION

SLAPBASS 2

CHURCH ORG

SYN BASS 1

SYN STR 1

154

DRUMS

JAZZ GTR

CLEAN GTR

DISTORTION

SLAPBASS 2

CHURCH ORG

SYN BASS 1

SYN STR 1

156

DRUMS

JAZZ GTR

CLEAN GTR

DISTORTION

SLAPBASS 2

CHURCH ORG

SYN BASS 1

SYN STR 1

158

160

DRUMS

JAZZ GTR

CLEAN GTR

DISTORTION

SLAPBASS 2

CHURCH ORG

SYN BASS 1

SYN STR 1

162

DRUMS

JAZZ GTR

CLEAN GTR

DISTORTION

SLAPBASS 2

CHURCH ORG

SYN BASS 1

SYN STR 1

Detailed description of the musical score: The score is for a multi-instrumental piece. The Drums part features a complex, syncopated pattern with many 'x' marks indicating cymbal hits. The Jazz Guitar part has a few chords and rests. The Clean Guitar part has a series of chords and a triplet. The Distortion part has a rhythmic pattern of eighth notes and chords. The Slap Bass 2 part has a syncopated bass line. The Church Organ part has a few chords and rests. The Syn Bass 1 part has a few notes and rests. The Syn Str 1 part has a few notes and rests.

166

DRUMS

JAZZ GTR

CLEAN GTR

DISTORTION

SLAPBASS 2

CHURCH ORG

SYN BASS 1

SYN STR 1

Detailed description of the musical score: The score is for a 4/4 time piece. The Drums part features a consistent pattern of eighth notes on the snare and bass drum, with occasional cymbal hits. The Jazz Guitar part has a few chords in the first measure. The Clean Guitar part features a series of chords, including a triplet in the second measure. The Distortion part has a rhythmic pattern of eighth notes and chords. The Slap Bass 2 part has a pattern of eighth notes and rests. The Church Organ part has a few chords in the first measure. The Syn Bass 1 part has a few notes in the first measure. The Syn Str 1 part has a few notes in the first measure.

168

DRUMS

JAZZ GTR

CLEAN GTR

DISTORTION

SLAPBASS 2

CHURCH ORG

SYN BASS 1

SYN STR 1

170

DRUMS

CLEAN GTR

SLAPBASS 2

CHURCH ORG

SYN STR 1

172

DRUMS

CLEAN GTR

174

DRUMS

CLEAN GTR

176

DRUMS

CLEAN GTR

178

DRUMS

CLEAN GTR

180

DRUMS

CLEAN GTR

182

DRUMS

CLEAN GTR

184

DRUMS

CLEAN GTR

186

DRUMS

DISTORTION

GUN SHOT

Prince The Symbol - 1999 1

DRUMS

♩ = 119,000397

2

7

10

11

12

13

14

15

16

18

V.S.

DRUMS

21

24

27

30

33

36

39

42

45

48

DRUMS

51

54

57

60

63

66

69

72

75

78

V.S.

81

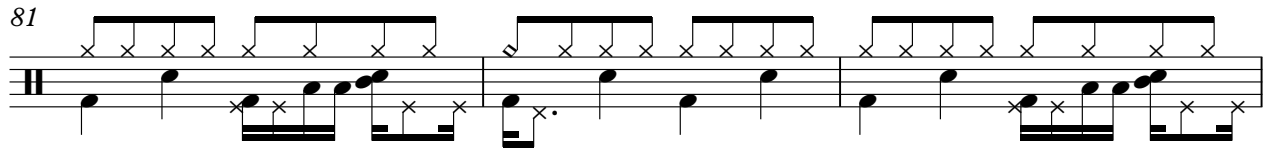

84

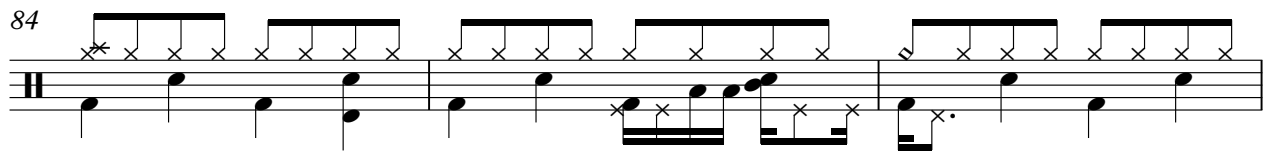

87

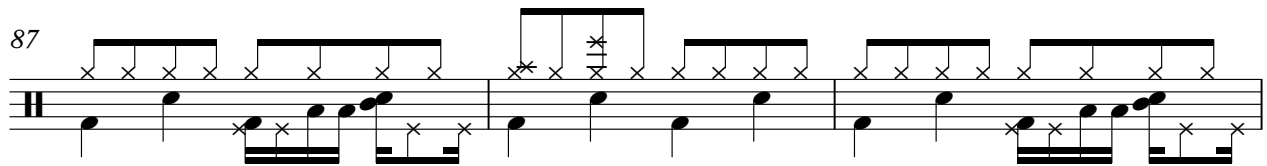

90

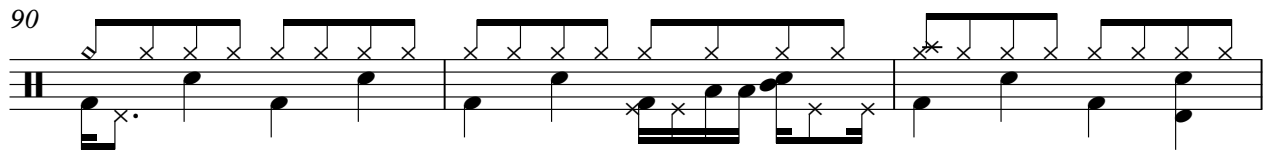

93

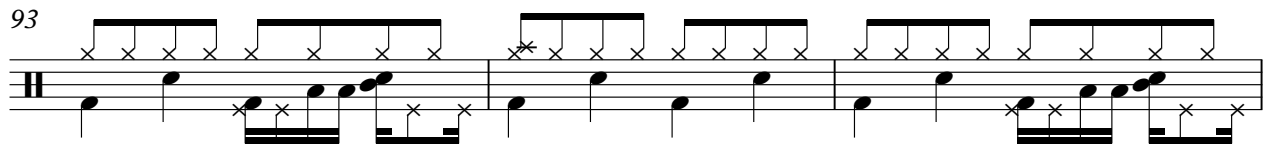

96

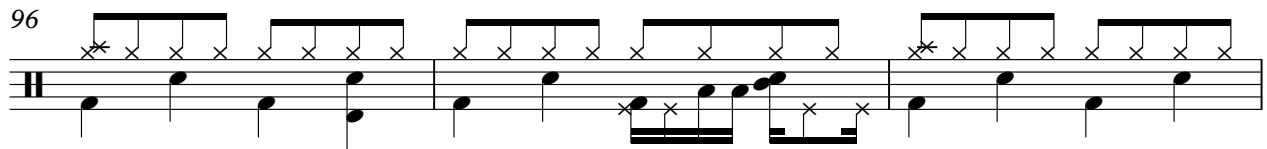

99

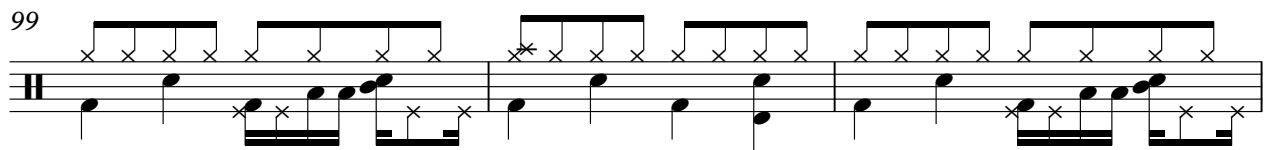

102

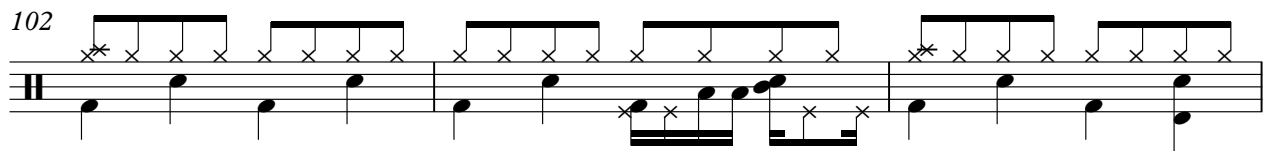

105

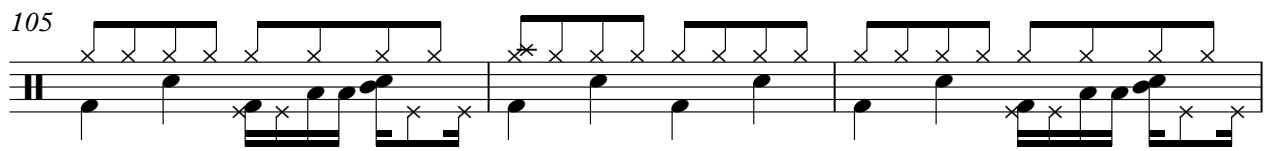

108

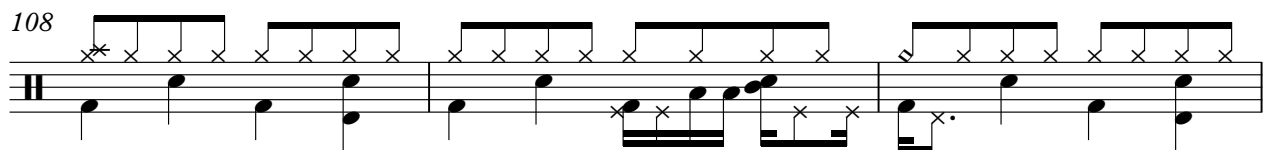

DRUMS

111

114

117

120

123

126

129

132

135

138

V.S.

DRUMS

160

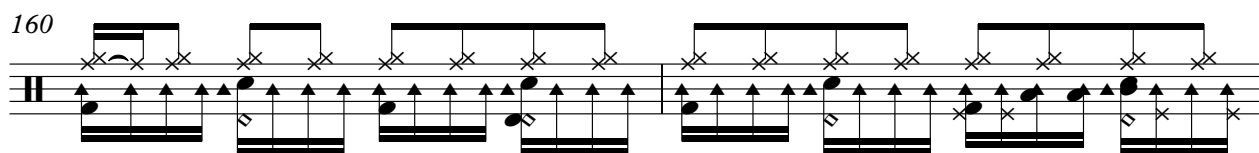

162

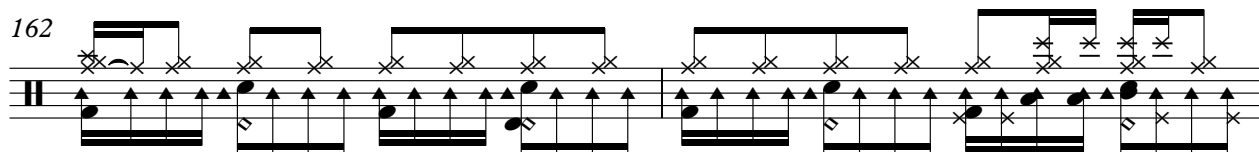

164

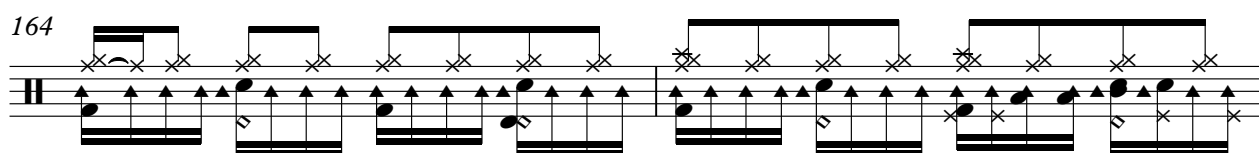

166

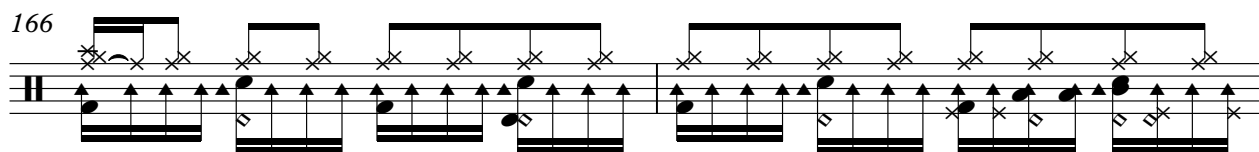

168

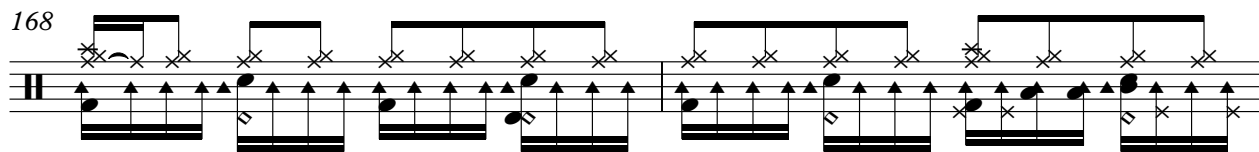

170

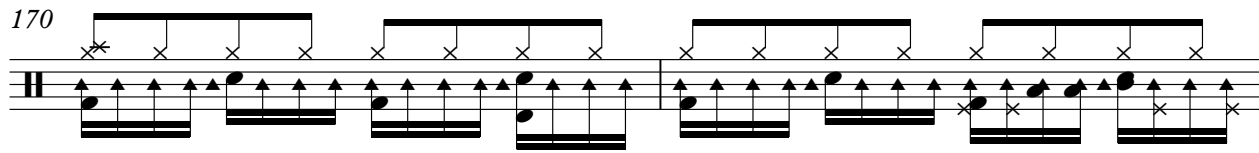

172

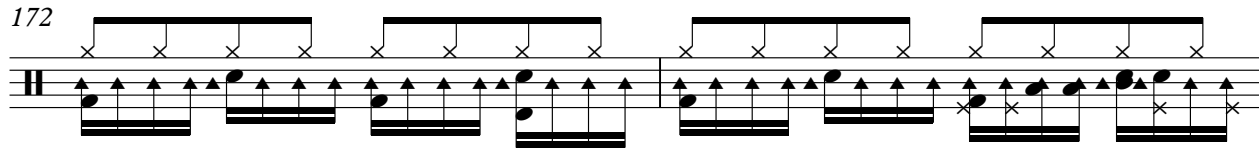

174

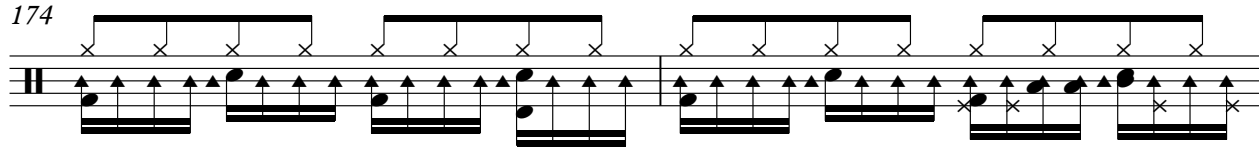

176

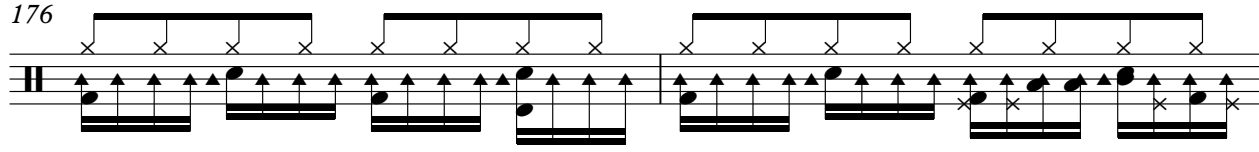

178

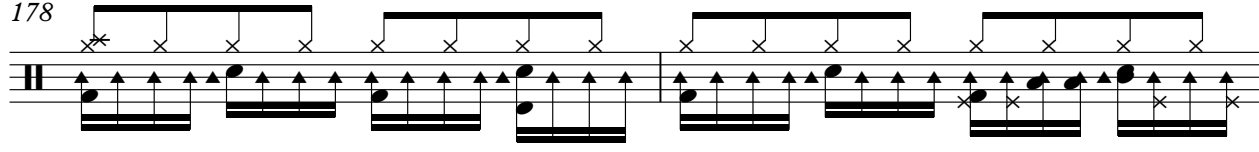

V.S.

DRUMS

180

182

184

185

♩ = 119,000397

23

27

32

38

43

49

54

59

64

69

5

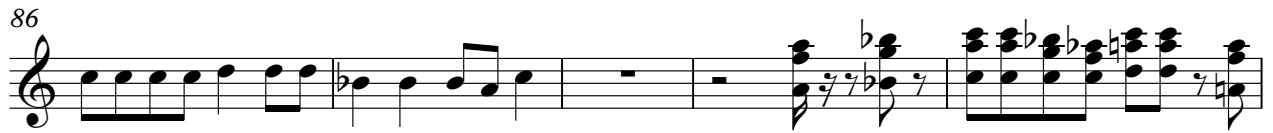
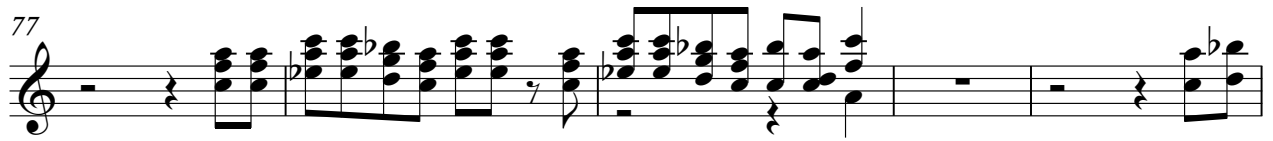

123

127

131

135

142

148

154

160

166

Prince The Symbol - 1999 1

MUTED GTR

♩ = 119,000397

39

43

47

17

67

71

21

95

99

103

107

9

118

2

MUTED GTR

121

123

Prince The Symbol - 1999 1

CLEAN GTR

♩ = 119,000397

16

20

23

28

33

38

44

49

54

60

CLEAN GTR

64

69

73

76

81

85

90

96

101

106

CLEAN GTR

111

114

117

121

125

128

131

134

137

140

CLEAN GTR.

CLEAN GTR

173

176

179

182

184

DISTORTION

Prince The Symbol - 1999 1

♩ = 119,000397

16

20

23

26 2

32 2

36 2

40

43

46

49

V.S.

DISTORTION

93

96

99

102

105

108

111

114

117

120

V.S.

DISTORTION

123

126

129

132

135

138

141

144

147

150

153

156

159

162

165

168

170

SLAPBASS 2

Prince The Symbol - 1999 1

♩ = 119,000397

16

21

25

29

33

37

41

45

49

53

V.S.

57

61

65

69

73

77

81

85

89

93

97

101

105

109

113

117

121

125

129

133

V.S.

137

141

145

149

153

156

159

163

166

169

CHURCH ORG

Prince The Symbol - 1999 1

♩ = 119,000397

8

13

18

23

28

33

38

43

V.S.

47

51

56

60

65

69

73

78

83

88

92

96

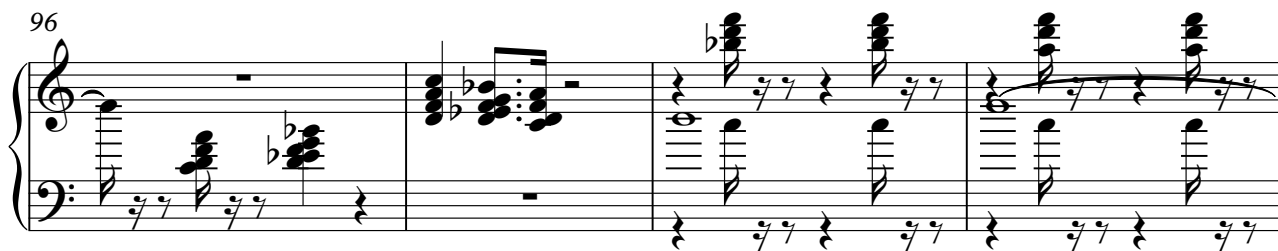

100

V.S.

104

108

112

116

120

124

128

133

138

143

148

153

CHURCH ORG

158

163

168

SYN BASS 1

Prince The Symbol - 1999 1

♩ = 119,000397

16

22

29

36

3

44

3

52

59

3

68

3

76

83

167

22

SYN STR 1

Prince The Symbol - 1999 1

♩ = 119,000397

8

16

24

2

47

10

6

68

2

14

2

90

2

2

99

2

104

2

10

118

2

128

137

146

155

164

169

20

GUN SHOT

Prince The Symbol - 1999 1

♩ = 119,000397

4/4

184

3