

Prince The Symbol - Let It Go

♩ = 86,000542

PICCOLO

DRUMS

MELODY

CLEAN GTR

FINGERDBAS

CHOIR AAHS

MT TRUMPET

REVERSCYMB

E.PIANO 2

BRASS 1

SYN STR 1

SQUAREWAVE

WARM PAD

SPACEVOICE

♩ = 86,000542

6

PICCOLO
DRUMS
CLEAN GTR
FINGERDBAS
MT TRUMPET
E.PIANO 2
SYN STR 1
WARM PAD
SPACEVOICE

8

PICCOLO
DRUMS
CLEAN GTR
FINGERDBAS
MT TRUMPET
REVERSCYMB
E.PIANO 2
SYN STR 1
WARM PAD

10

DRUMS

MELODY

FINGERBAS

REVERSCYMB

12

DRUMS

MELODY

CLEAN GTR

FINGERBAS

E.PIANO 2

14

DRUMS

MELODY

FINGERBAS

16

DRUMS

MELODY

CLEAN GTR

FINGERBAS

E.PIANO 2

18

DRUMS

MELODY

FINGERDBAS

MT TRUMPET

E.PIANO 2

SYN STR 1

WARM PAD

SPACEVOICE

20

DRUMS

MELODY

FINGERDBAS

CHOIR AAHS

MT TRUMPET

SYN STR 1

WARM PAD

SPACEVOICE

22

PICCOLO

DRUMS

MELODY

CLEAN GTR

FINGERDBAS

CHOIR AAHS

MT TRUMPET

SYN STR 1

WARM PAD

24

PICCOLO

DRUMS

MELODY

CLEAN GTR

FINGERDBAS

CHOIR AAHS

MT TRUMPET

E.PIANO 2

SYN STR 1

WARM PAD

SPACEVOICE

26

PICCOLO

DRUMS

MELODY

CLEAN GTR

FINGERDBAS

CHOIR AAHS

MT TRUMPET

SYN STR 1

WARM PAD

28

PICCOLO

DRUMS

MELODY

CLEAN GTR

FINGERDBAS

CHOIR AAHS

MT TRUMPET

REVERSCYMB

E.PIANO 2

SYN STR 1

WARM PAD

30

DRUMS

MELODY

FINGERDBAS

REVERSCYMB

E.PIANO 2

BRASS 1

32

DRUMS

MELODY

FINGERDBAS

E.PIANO 2

BRASS 1

34

DRUMS

MELODY

FINGERDBAS

REVERSCYMB

BRASS 1

36

DRUMS

MELODY

CLEAN GTR

FINGERBAS

E.PIANO 2

38

DRUMS

MELODY

FINGERBAS

E.PIANO 2

WARM PAD

40

DRUMS

MELODY

CLEAN GTR

FINGERBAS

E.PIANO 2

SYN STR 1

WARM PAD

46

48

50

52

54

DRUMS

MELODY

FINGERDBAS

REVERSCYMB

E.PIANO 2

BRASS 1

56

DRUMS

MELODY

FINGERDBAS

REVERSCYMB

E.PIANO 2

BRASS 1

58

DRUMS

MELODY

CLEAN GTR

FINGERDBAS

REVERSCYMB

BRASS 1

SQUAREWAVE

WARM PAD

60

DRUMS

CLEAN GTR

FINGERDBAS

MT TRUMPET

SYN STR 1

SQUAREWAVE

WARM PAD

62

PICCOLO

DRUMS

CLEAN GTR

FINGERDBAS

E.PIANO 2

SQUAREWAVE

WARM PAD

64

DRUMS
CLEAN GTR
FINGERDBAS
MT TRUMPET
E.PIANO 2
SYN STR 1
SQUAREWAVE
WARM PAD

66

DRUMS
MELODY
FINGERDBAS
REVERSCYMB
E.PIANO 2
SQUAREWAVE
WARM PAD

69

DRUMS

MELODY

CLEAN GTR

FINGERDBAS

E.PIANO 2

WARM PAD

71

DRUMS

MELODY

FINGERDBAS

WARM PAD

73

DRUMS

MELODY

CLEAN GTR

FINGERDBAS

E.PIANO 2

SYN STR 1

WARM PAD

75

DRUMS

MELODY

FINGERBAS

MT TRUMPET

E.PIANO 2

SYN STR 1

WARM PAD

SPACEVOICE

77

PICCOLO

DRUMS

MELODY

CLEAN GTR

FINGERBAS

CHOIR AAHS

MT TRUMPET

E.PIANO 2

SYN STR 1

WARM PAD

79

PICCOLO

DRUMS

MELODY

CLEAN GTR

FINGERDBAS

CHOIR AAHS

MT TRUMPET

E.PIANO 2

SYN STR 1

WARM PAD

81

PICCOLO

DRUMS

MELODY

CLEAN GTR

FINGERDBAS

CHOIR AAHS

MT TRUMPET

E.PIANO 2

SYN STR 1

WARM PAD

SPACEVOICE

83

85

87

89

91

92

PICCOLO

Prince The Symbol - Let It Go

♩ = 86,000542

3

8

12

22

26

30

16

49

53

8

15

PICCOLO

78

82

86

90

94

2

Prince The Symbol - Let It Go

DRUMS

♩ = 86,000542

2

5

7

9

11

13

15

17

19

21

3

V.S.

DRUMS

23

25

27

29

31

33

35

37

39

41

DRUMS

V.S.

DRUMS

63

65

67

69

71

73

75

77

79

81

DRUMS

83

85

87

89

91

92

94

2

Prince The Symbol - Let It Go

MELODY

♩ = 86,000542

8

8 6 4 1 4 1 1 1 1
8 6 4 1 4 1 6 4 1 1 1 6 1
6 4 1 1 1 6

12

8 6 6 4 4 1 4 1 8 8 6 4 4 1 4 1 1 1 1
8 6 6 4 4 1 4 1 6 4 6 8 8 6 4 4 1 4 1 6 4 1 1 1 6 1
6 4 6 6 4 6 6 4 1 1 6 1

16

8 8 6 6 4 1 1 4 4 1 6 6 6 6 6 4 4
8 8 6 6 4 1 1 4 4 1 6 4 6 6 6 6 6 4 4
6 4 6 6 4 6

19

4 1 6 6 6 4 4 4 1 6 6 6 4 4 4 4 1 4 6 6
4 1 6 6 6 4 4 4 1 6 6 6 4 4 4 4 1 4 6 6
4 4 1 4 6 6

22

4 1 4 6 8 11 11 6 7 6 4 4 4 8 6 4 1 8 11 11 6 7 6 4
4 1 4 6 8 11 11 6 6 4 4 4 4 1 4 1 4 4 1 0
4 4 4 4 4 8 4 1 4 6 4

25

4 8 6 4 1 8 11 11 6 7 6 4 4 8
4 8 1 4 1 4 4 1 0 6 4 4 8
4 8 4 1 4 6 4 8

28

6 4 1 4 8 11 11 6 7 6 4 4 4
1 4 1 4 4 1 0 4 4 4
4 1 4 6 4 4 4

30

1 4 4 1 1 1 4 1 4 1 4 1 1
1 4 1 4 1 4 1 4 1 4 1 1
4 4 1 4 4 4 1

2
34

MELODY

8 6 4 1 4 1 | 1 1 1 | 1 8 6 4 1 4 4 1 |

T
A
B 8 6 4 1 4 1 | 6 4 1 1 1 6 1 | 1 8 6 4 1 4 4 1 | 6 4 6

6 4 1 6 4 1 6 1 | 1 4 4 1 6 4 6

38

8 8 6 4 4 1 4 4 1 1 | 1 1 1 | 8 8 6 4 1 4 1 |

T
A
B 8 8 6 4 4 1 4 4 1 1 | 6 4 1 1 1 6 1 | 8 8 6 4 1 4 1 | 6 4 6

6 4 1 6 4 1 6 1 | 4 1 6 4 6

42

6 6 6 6 6 4 4 | 4 1 6 6 6 4 4 | 4 1 6 6 6 4 4

T
A
B 6 6 6 6 6 4 4 | 4 1 6 6 6 4 4 | 4 1 6 6 6 4 4

45

4 4 1 4 6 6 | 4 1 4 6 8 11 11 6 7 6 4 4 | 4 8

T
A
B 4 4 1 4 6 6 | 4 1 4 6 8 11 11 6 6 4 4 | 4 8

48

6 4 1 4 8 11 11 6 7 6 4 | 4 8 6 4 1 4 8 11 11 6 7 6 4

T
A
B 1 4 1 4 4 1 0 6 4 | 4 8 1 4 1 4 4 1 0 6 4

4 1 4 6 4 | 4 8 4 1 4

51

4 8 6 4 1 4 8 11 11 6 7 6 4 | 4 6 6 4 1 4 1 1

T
A
B 4 8 1 4 1 1 0 6 4 | 4 6 6 4 1 4 1 1

4 4 1 6 4 | 4 6 6 4 4 4 1

55

1 4 | 1 1 1 1 | 6 6 4

T
A
B 1 4 | 1 1 1 1 | 6 6 4

7

66

8 6 4 1 4 1 | 1 1 1 | 1 8 6 4 1 4 1 |

T
A
B 8 6 4 1 4 1 | 6 4 1 1 1 6 1 | 1 8 6 4 1 4 1 | 6 4 6

6 4 1 6 4 1 6 1 | 1 4 4 1 6 4 6

70

8 6 4 1 4 4 1 | 1 1 1 | 8 6 4 4 1 4 1 |

T
A
B 8 6 4 1 4 4 1 | 6 4 1 1 1 6 1 | 8 6 4 4 1 4 1 | 6 4 6

1 4 4 1 6 4 1 | 1 4 4 1 6 4 6

74

6 6 6 6 6 8 6 4 4 | 4 1 6 6 6 4 4 | 4 1 6 6 6 4 4

T
A
B 6 6 6 6 6 8 6 4 4 | 4 1 6 6 6 4 4 | 4 1 6 6 6 4 4

MELODY

3

77

80

83

94

♩ = 86,000542

2

CLEAN GTR

69

3 4

78

82

86

90

94

2

♩ = 86,000542

V.S.

FINGERDBAS

46

48

50

52

55

57

59

61

63

65

V.S.

FINGERDBAS

CHOIR AAHS

51

52

54 **23**

78

80

82

83

84

86

88 **4**

94

2

MT TRUMPET

Prince The Symbol - Let It Go

♩ = 86,000542

4

8

9

19

25

28

13

44

49

52

6

62

2

9

75

MT TRUMPET

78

82

85

89

91

94

2

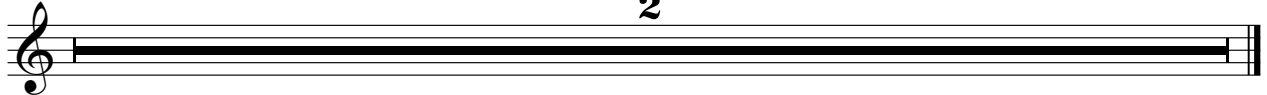

REVERSCYMB

Prince The Symbol - Let It Go

♩ = 86,000542

7

11

18 3

35

18 2

57

7

66

27 2

E.PIANO 2

Prince The Symbol - Let It Go

♩ = 86,000542

4

4

9

3

3

17

6

6

26

3

34

3

2

42

46

2

3

53

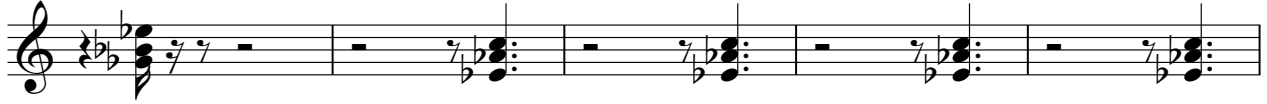

58

67

74

80

87

94

BRASS 1

Prince The Symbol - Let It Go

♩ = 86,000542

28

31

33

20

55

57

36

94

2

♩ = 86,000542

5

7

10

8

21

25

29

12

46

51

7

61

2

8

SYN STR 1

74

79

82

85

88

91

94

2

SQUAREWAVE

Prince The Symbol - Let It Go

♩ = 86,000542

56

59

61

63

65

27

94

2

WARM PAD

Prince The Symbol - Let It Go

♩ = 86,000542

6

10 8

22

27 8

40

45

49

52 4

WARM PAD

58

65

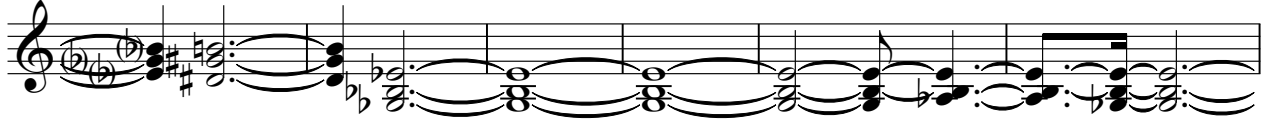

71

76

81

86

90

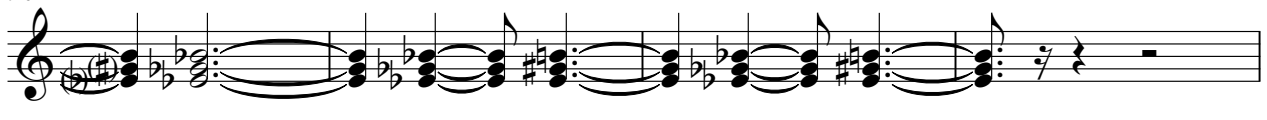

94

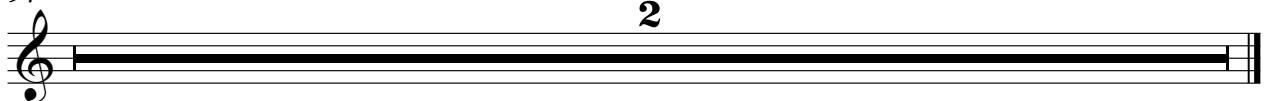

SPACEVOICE

Prince The Symbol - Let It Go

♩ = 86,000542

12

19

4

26

17 4

49

25

76

4 12

94

2