

Prince The Symbol - Let`s Go Crazy 1

♩ = 195,000198

Percussion

Tubular Bells

Marimba

Electric Guitar

Electric Guitar

Electric Guitar

Electric Guitar

Electric Bass

Synth Brass

Synth Bass

Pad 3 (Polysynth)

♩ = 195,000198

Viola

Perc.

Mar.

12

Perc. 

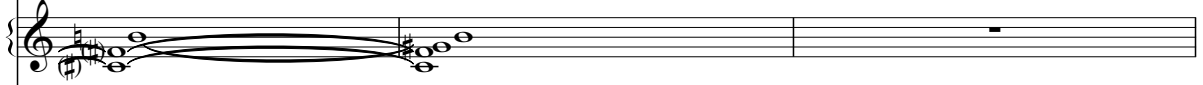
Mar. 

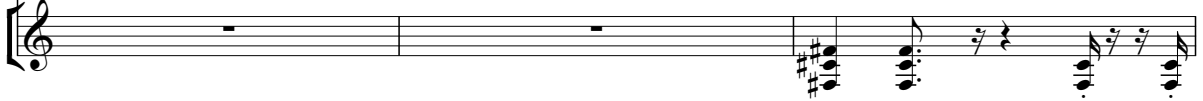
E. Gtr. 

15

Perc. 

E. Gtr. 

18

Perc. 

E. Gtr. 

E. Gtr. 

E. Bass 

21

Perc.

Mar.

E. Gtr.

E. Gtr.

E. Gtr.

E. Bass

S. Bass

23

Perc.

Mar.

E. Gtr.

E. Gtr.

E. Gtr.

E. Bass

S. Bass

25

27

29

31

33

35

37

39

41

43

45

Perc. Mar. E. Gtr. E. Gtr. E. Gtr. E. Bass S. Bass Pad 3 Vla.

Detailed description of the musical score: The score is for measures 45-47. The Percussion part features a complex rhythmic pattern with a triplet of eighth notes in measure 45. The Maracas part has a sustained low-frequency accompaniment. The three Electric Guitar parts have various melodic and harmonic lines, including a triplet in the third guitar part. The Electric Bass part provides a steady bass line. The Synthesizer Bass part has a sustained chord. The Pad 3 part has a melodic line with a triplet in measure 45. The Viola part has a sustained chord accompaniment.

48

Perc.

Mar.

E. Gtr.

E. Gtr.

E. Gtr.

E. Bass

S. Bass

Pad 3

Vla.

50

Perc.

Mar.

E. Gtr.

E. Gtr.

E. Gtr.

E. Bass

S. Bass

Pad 3

52

Perc. Mar. E. Gtr. E. Gtr. E. Gtr. E. Bass S. Bass Pad 3

54

Perc.

Mar.

E. Gtr.

E. Gtr.

E. Gtr.

E. Bass

S. Bass

Pad 3

56

58

61

64

66

68

70

72

74

Perc. Mar. E. Gtr. E. Gtr. E. Gtr. E. Bass S. Bass Pad 3 Vla.

76

78

80

Perc. Mar. E. Gtr. E. Gtr. E. Gtr. E. Bass S. Bass Pad 3 Vla.

83

86

Perc.

Mar.

E. Gtr.

E. Gtr.

E. Gtr.

E. Bass

S. Bass

Pad 3

88

Perc.

Mar.

E. Gtr.

E. Gtr.

E. Gtr.

E. Bass

S. Bass

Pad 3

90

Perc.

Mar.

E. Gtr.

E. Gtr.

E. Gtr.

E. Bass

S. Bass

Pad 3

92

94

98

Perc. Mar. E. Gtr. E. Gtr. E. Gtr. E. Bass S. Bass

102

Perc. Mar. E. Gtr. E. Gtr. E. Gtr. E. Bass Syn. Br. S. Bass

104

Perc.

Mar.

E. Gtr.

E. Gtr.

E. Gtr.

E. Bass

Syn. Br.

S. Bass

106

Perc.

Mar.

E. Gtr.

E. Gtr.

E. Gtr.

E. Bass

Syn. Br.

S. Bass

108

110

Perc.

Mar.

E. Gtr.

E. Gtr.

E. Gtr.

E. Bass

Syn. Br.

S. Bass

112

Perc.

Mar.

E. Gtr.

E. Gtr.

E. Gtr.

E. Bass

Syn. Br.

S. Bass

114

Perc.

Mar.

E. Gtr.

E. Gtr.

E. Gtr.

E. Bass

Syn. Br.

S. Bass

116

Perc. Mar. E. Gtr. E. Gtr. E. Gtr. E. Bass Syn. Br. S. Bass Pad 3 Vla.

Detailed description of the musical score: The score is for a multi-instrumental piece. It begins at measure 116. The Percussion part features a rhythmic pattern of eighth and sixteenth notes, including a triplet of eighth notes in the third measure. The Maracas part consists of a series of chords and single notes, with a sustained chord in the final measure. The three Electric Guitar parts have various textures: the top part uses chords and a sixteenth-note triplet; the middle part uses chords and eighth notes; the bottom part features a melodic line with slurs, including a sixteenth-note triplet and a triplet of eighth notes. The Electric Bass part provides a steady bass line with eighth notes. The Synthesizer Br. part has a melodic line with slurs. The S. Bass part has a rhythmic pattern of eighth notes with slurs. The Pad 3 part has a sustained chord in the final measure. The Viola part has a sustained chord in the final measure.

119

Perc.

Mar.

E. Gtr.

E. Gtr.

E. Gtr.

E. Bass

S. Bass

Pad 3

Vla.

122

Perc.

E. Gtr.

E. Gtr.

E. Gtr.

E. Bass

124

Perc.

E. Gtr.

E. Gtr.

E. Gtr.

E. Bass

126

Perc.

E. Gtr.

E. Gtr.

E. Gtr.

E. Bass

128

Perc.

E. Gtr.

E. Gtr.

E. Gtr.

E. Bass

130

132

134

136

138

Perc.

Mar.

E. Gtr.

E. Gtr.

E. Gtr.

E. Bass

S. Bass

141

Perc.

Mar.

E. Gtr.

E. Gtr.

E. Gtr.

E. Bass

S. Bass

144

147

150

Perc. Mar. E. Gtr. E. Gtr. E. Gtr. E. Bass Syn. Br. S. Bass

153

♩ = 179,000290

Perc. Mar. E. Gtr. E. Gtr. E. Gtr. E. Bass Syn. Br. S. Bass

157

160

Perc.

Mar.

E. Gtr.

E. Gtr.

E. Gtr.

E. Gtr.

E. Gtr.

E. Bass

Syn. Br.

S. Bass

♩ = 50

164

E. Gtr.

E. Gtr.

E. Gtr.

E. Gtr.

167 43

E. Gtr.

E. Gtr.

E. Gtr.

E. Gtr.

168

Tub. B.

E. Gtr.

E. Gtr.

E. Gtr.

E. Gtr.

44

170 ♩ = 69,000015

Perc.

Tub. B.

Mar.

E. Gtr.

E. Gtr.

E. Gtr.

E. Gtr.

E. Gtr.

E. Bass

173

Perc.

Mar.

E. Gtr.

E. Gtr.

E. Gtr.

E. Bass

174 45

Perc.

Mar.

E. Gtr.

E. Gtr.

E. Gtr.

E. Bass

175

Perc.

Mar.

E. Gtr.

E. Gtr.

E. Gtr.

E. Gtr.

E. Bass

Prince The Symbol - Let`s Go Crazy 1

Percussion

♩ = 195,000198

5

9

12

15

18

21

25

28

31

34

(C)1992 Roland Corporation
(C)1992 Roland Corporation

V.S.

37

40

43

46

49

52

55

58

62

66

Percussion

101

105

108

111

114

117

120

123

126

130

133

136

139

143

147

151

155

158

160

6
171

Percussion 6

173

174

175

Tubular Bells

Prince The Symbol - Let`s Go Crazy 1

♩ = 195,000198 **152** ♩ = 179,000290 **11**

165 ♩ = 50,000000 ♩ = 179,000290 ♩ = 69,000015

(C)1992 Roland Corporation
(C)1992 Roland Corporation

Prince The Symbol - Let`s Go Crazy 1

Marimba

♩ = 195,000198

10

22

25

28

32

37

42

(C)1992 Roland Corporation
(C)1992 Roland Corporation

46

51

54

57

63

69

74

79

85

89

92

98

104

107

110

113

116

120

131

134

137

143

150

$\text{♩} = 179,000290$

158

$\text{♩} = 50,000,000290$

170

$\text{♩} = 69,000015$

173

Prince The Symbol - Let`s Go Crazy 1

Electric Guitar

♩ = 195,000198

19

23

29

34

39

44

50

55

60

65

(C)1992 Roland Corporation
(C)1992 Roland Corporation

V.S.

70

75

80

86

92

100

105

109

114

119

124

128

133

139

144

149

152

♩ = 179,000290

Electric Guitar

156

162

166

167

169

173

175

♩ = 50,000000290

♩ = 69,000015

2

♩ = 195,000198

13

16

19

22

25

28

31

34

37

40

(C)1992 Roland Corporation
(C)1992 Roland Corporation

V.S.

43

47

52

55

59

67

70

73

76

79

83

88

91

96

103

106

109

112

115

118

122

125

128

131

134

137

141

145

149

154 ♩ = 179,000290

162

3

5

50,000,000 290 = 69,000015

173

Electric Guitar

Prince The Symbol - Let`s Go Crazy 1

♩ = 195,000198 **152** **6** ♩ = 179,000290

162 **3** **3** **3** ♩ = 50,0000000290

166 **6** **6** **6** **6** **6** **6**

169 **3** ♩ = 69,000015 **8**

(C)1992 Roland Corporation
(C)1992 Roland Corporation

Prince The Symbol - Let`s Go Crazy 1

Electric Guitar

♩ = 195,000198

20

23

26

29

32

36

39

42

46

50

(C)1992 Roland Corporation
(C)1992 Roland Corporation

V.S.

Measures 53-81:

85

88

91

94

101

104

106

109

113

116

V.S.

120

123

126

128

131

134

137

140

143

146

149

152

♩ = 179,000290

157

163

♩ = 50,000000290

167

169

♩ = 69,000015

172

175

Electric Guitar

Prince The Symbol - Let`s Go Crazy 1

♩ = 195,000198 **152** ♩ = 179,000290 **5**

161

♩ = 50,00000029

166

168

170 ♩ = 69,000015 **6**

(C)1992 Roland Corporation
(C)1992 Roland Corporation

Electric Bass

Prince The Symbol - Let`s Go Crazy 1

♩ = 195,000198

19

23

27

31

35

39

43

46

(C)1992 Roland Corporation
(C)1992 Roland Corporation

50

54

58

63

67

71

75

79

84

89

93

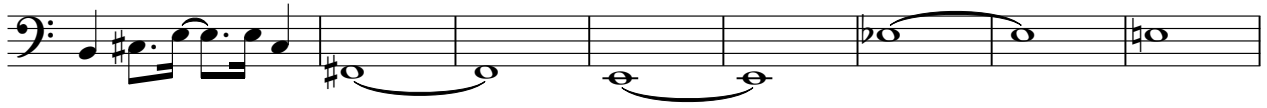

101

105

109

113

117

123

130

134

138

143

147

151

♩ = 179,000290

158

♩ = 50,179,000290015

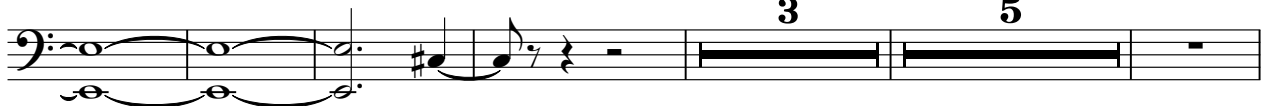

171

174

Synth Brass

Prince The Symbol - Let`s Go Crazy 1

♩ = 195,000198

101

104

108

112

116

30

150

♩ = 179,000290

157

161

♩ = 50,000000 ♩ = 179,000290

4 5 9

(C)1992 Roland Corporation
(C)1992 Roland Corporation

Prince The Symbol - Let`s Go Crazy 1

Synth Bass

♩ = 195,000198

21

24

27

30

34

38

42

45

(C)1992 Roland Corporation
(C)1992 Roland Corporation

2

Synth Bass

50

53

56

60

66

70

74

78

84

88

91

Synth Bass

95

102

105

108

111

114

117

4

130

Synth Bass

133

136

140

146

152

$\text{♩} = 179,000290$

4

160

$\text{♩} = 50,179,009,290015$

4 **5** **9**

Pad 3 (Polysynth)

Prince The Symbol - Let`s Go Crazy 1

♩ = 195,000198

29

33

39

45

50

56

8

68

74

79

2

84

(C)1992 Roland Corporation
(C)1992 Roland Corporation

2

Pad 3 (Polysynth)

90 24

118 32

153

$\text{♩} = 179,000290$ $\text{♩} = 50,000000$ $\text{♩} = 679,000290$

11 **5** **9**

Viola

Prince The Symbol - Let`s Go Crazy 1

♩ = 195,000198

45

49

25

78

4

85

33

121

32

♩ = 179,000290

11

165

♩ = 50,000000 ♩ = 179,000290 ♩ = 69,000015

5

9

