

Prince The Symbol - Let's Go Crazy 2

♩ = 195,001465

DRUMS

GLOCKENSPL

OVERDRIVE

DISTORTION

GTHARMONIC

OVERDRIVE

OVERDRIVE

SLAPBASS 1

CHURCHORG1

CHURCHORG1

+SYNBASS4

POLYSYNTH

STRINGS

8

DRUMS

CHURCHORG1

12

DRUMS

CHURCHORG1

15

DRUMS

DISTORTION

18

DRUMS

DISTORTION

21

DRUMS

OVERDRIVE

DISTORTION

OVERDRIVE

SLAPBASS 1

23

25

27

29

31

33

35

37

39

DRUMS

GLOCKENSPL

OVERDRIVE

DISTORTION

OVERDRIVE

SLAPBASS 1

CHURCHORG1

POLYSYNTH

41

DRUMS

GLOCKENSPL

OVERDRIVE

DISTORTION

OVERDRIVE

SLAPBASS 1

CHURCHORG1

POLYSYNTH

43

45

DRUMS

GLOCKENSPL

OVERDRIVE

DISTORTION

OVERDRIVE

SLAPBASS 1

CHURCHORG1

POLYSYNTH

STRINGS

Detailed description of the musical score: The score is for a multi-instrumental piece. The first system (measures 47-48) features a drum pattern with eighth and sixteenth notes, a Glockenspl with sustained chords, two Overdrive tracks with sustained chords and a triplet in the second measure, a Slapbass 1 line with eighth notes, a Churchorg1 with sustained chords, a Polysynth with eighth notes, and a Strings track with sustained chords. The second system (measures 49-50) continues these patterns with some melodic movement in the Slapbass 1 and Polysynth parts, and more complex rhythmic patterns in the drums.

58

DRUMS

GLOCKENSPL

OVERDRIVE

DISTORTION

OVERDRIVE

SLAPBASS 1

CHURCHORG1

POLYSYNTH

60

DRUMS

GLOCKENSPL

OVERDRIVE

DISTORTION

OVERDRIVE

SLAPBASS 1

CHURCHORG1

62

DRUMS

GLOCKENSPL

OVERDRIVE

DISTORTION

OVERDRIVE

SLAPBASS 1

CHURCHORG1

64

DRUMS

GLOCKENSPL

OVERDRIVE

DISTORTION

OVERDRIVE

SLAPBASS 1

CHURCHORG1

66

DRUMS

GLOCKENSPL

OVERDRIVE

DISTORTION

OVERDRIVE

SLAPBASS 1

CHURCHORG1

POLYSYNTH

68

DRUMS

GLOCKENSPL

OVERDRIVE

DISTORTION

OVERDRIVE

SLAPBASS 1

CHURCHORG1

POLYSYNTH

70

74

78

85

87

98

DRUMS

GLOCKENSPL

OVERDRIVE

DISTORTION

OVERDRIVE

SLAPBASS 1

CHURCHORG1

101

DRUMS

GLOCKENSPL

OVERDRIVE

DISTORTION

OVERDRIVE

SLAPBASS 1

CHURCHORG1

+SYNBRASS4

110

121

DRUMS

GLOCKENSPL

OVERDRIVE

DISTORTION

OVERDRIVE

SLAPBASS 1

CHURCHORG1

POLYSYNTH

STRINGS

123

DRUMS

OVERDRIVE

DISTORTION

OVERDRIVE

SLAPBASS 1

125

DRUMS

OVERDRIVE

DISTORTION

OVERDRIVE

SLAPBASS 1

127

DRUMS

OVERDRIVE

DISTORTION

OVERDRIVE

SLAPBASS 1

129

DRUMS

OVERDRIVE

DISTORTION

OVERDRIVE

SLAPBASS 1

131

DRUMS

GLOCKENSPL

OVERDRIVE

DISTORTION

OVERDRIVE

SLAPBASS 1

CHURCHORG1

133

DRUMS

GLOCKENSPL

OVERDRIVE

DISTORTION

OVERDRIVE

SLAPBASS 1

CHURCHORG1

135

137

139

DRUMS

GLOCKENSPL

OVERDRIVE

DISTORTION

OVERDRIVE

SLAPBASS 1

CHURCHORG1

142

DRUMS

GLOCKENSPL

OVERDRIVE

DISTORTION

OVERDRIVE

SLAPBASS 1

CHURCHORG1

144

DRUMS

GLOCKENSPL

OVERDRIVE

DISTORTION

OVERDRIVE

SLAPBASS 1

CHURCHORG1

146

DRUMS

GLOCKENSPL

OVERDRIVE

DISTORTION

OVERDRIVE

SLAPBASS 1

CHURCHORG1

148

150

152

DRUMS

GLOCKENSPL

OVERDRIVE

DISTORTION

OVERDRIVE

SLAPBASS 1

CHURCHORG1

+SYNBRASS4

155

DRUMS

OVERDRIVE

DISTORTION

OVERDRIVE

SLAPBASS 1

CHURCHORG1

+SYNBRASS4

161

167

OVERDRIVE

GTHARMONIC

OVERDRIVE

OVERDRIVE

168

OVERDRIVE

GTHARMONIC

OVERDRIVE

OVERDRIVE

169

OVERDRIVE

GTHARMONIC

OVERDRIVE

OVERDRIVE

CHURCHORG1

171 49

DRUMS

OVERDRIVE

DISTORTION

OVERDRIVE

OVERDRIVE

SLAPBASS 1

CHURCHORG1

CHURCHORG1

173

DRUMS

OVERDRIVE

DISTORTION

OVERDRIVE

SLAPBASS 1

CHURCHORG1

174

DRUMS

OVERDRIVE

DISTORTION

OVERDRIVE

SLAPBASS 1

CHURCHORG1

175

DRUMS

OVERDRIVE

DISTORTION

OVERDRIVE

SLAPBASS 1

CHURCHORG1

176

DRUMS

Prince The Symbol - Let`s Go Crazy 2

♩ = 195,001465

5

5

9

9

12

12

15

15

18

18

21

21

25

25

28

28

31

31

34

34

V.S.

37

40

43

46

49

52

55

58

62

66

DRUMS

69

72

75

78

81

84

87

90

93

96

V.S.

DRUMS

100

104

107

110

113

116

119

122

125

128

DRUMS

132

135

138

142

146

150

154

157

160

6  
171

DRUMS

6 6 6

173

6 6 6 3

174

6 6 6 6

175

6 3 6 6

176

6

♩ = 195,001465

21

24

27

30

33

37

41

45

51

54

57

61

67

71

75

79

84

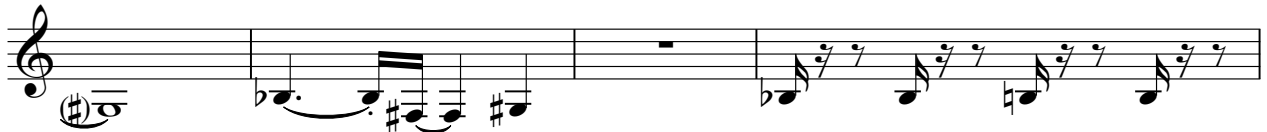

88

91

94

101

105

108

111

114

117

119

131

134

137

141

147

153

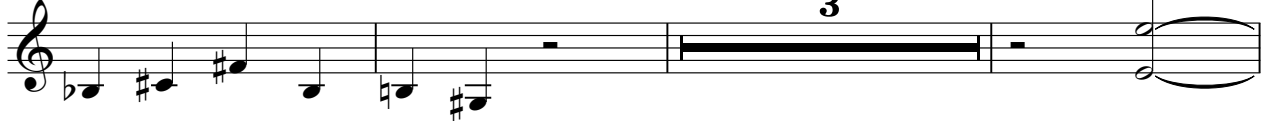

159

OVERDRIVE

Prince The Symbol - Let`s Go Crazy 2

♩ = 195,001465

**19**

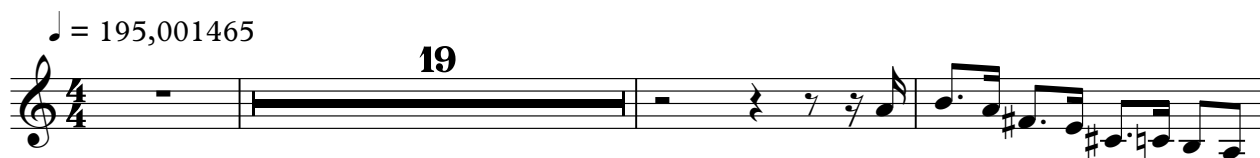

23

29

34

39

44

47

OVERDRIVE

51

56

61

66

71

76

81

87

93

101

OVERDRIVE

106

110

115

120

125

129

134

OVERDRIVE

139

144

149

154

159

165

167

168

170

174

DISTORTION

Prince The Symbol - Let`s Go Crazy 2

♩ = 195,001465

13

17

20

23

26

29

32

35

38

41

V.S.

44

48

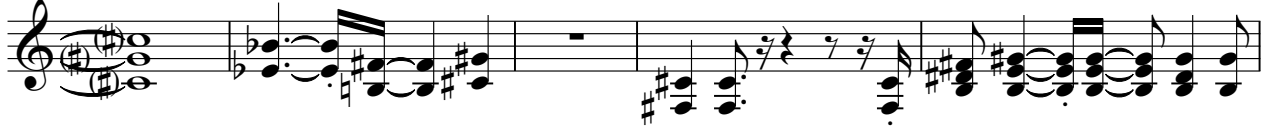

53

56

60

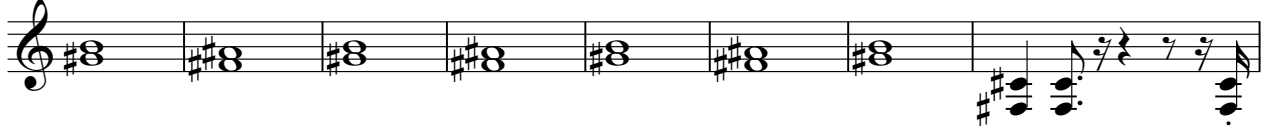

68

71

74

77

80

DISTORTION

84

89

92

97

104

107

110

113

116

119

## DISTORTION

123

126

129

132

135

138

142

146

150

154

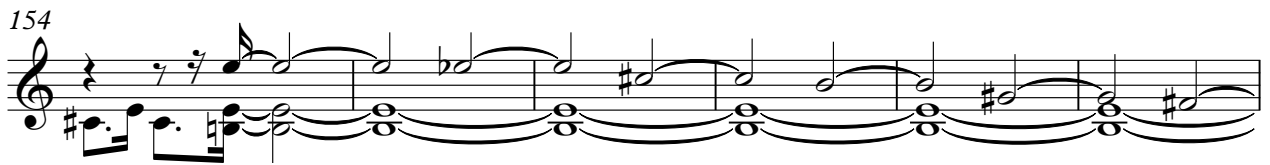

DISTORTION

160

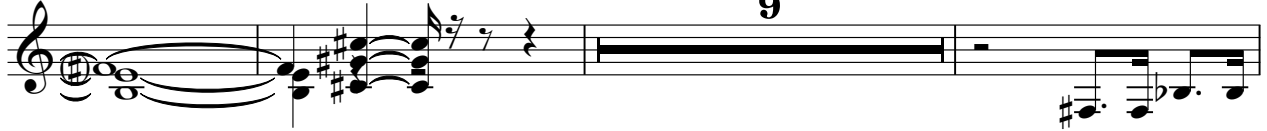

172

174

♩ = 195,001465

**159**

163

167

169

OVERDRIVE

Prince The Symbol - Let`s Go Crazy 2

♩ = 195,001465

20

23

26

29

32

35

39

42

45

49

V.S.

## OVERDRIVE

OVERDRIVE

84

88

91

94

100

104

106

109

112

116

OVERDRIVE

119

123

125

127

129

132

135

138

141

144

OVERDRIVE

OVERDRIVE

Prince The Symbol - Let`s Go Crazy 2

♩ = 195,001465

**157**

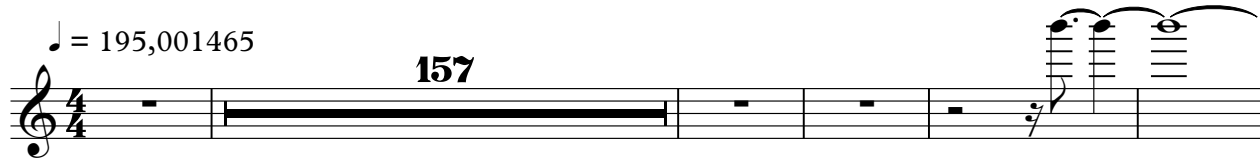

163

167

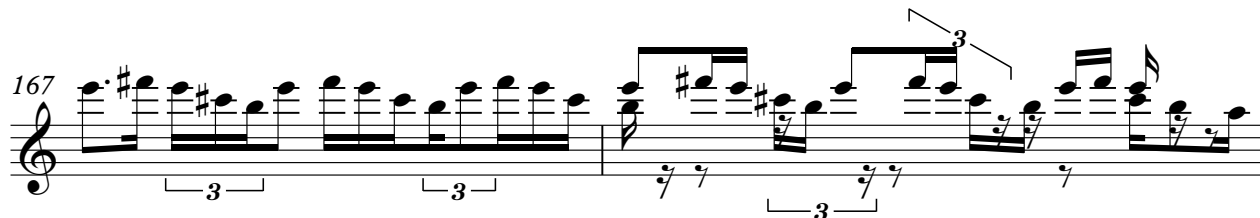

169

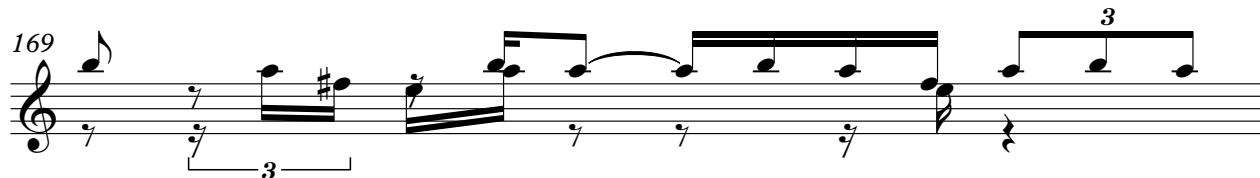

170

**6**

SLAPBASS 1

Prince The Symbol - Let`s Go Crazy 2

♩ = 195,001465

19

23

27

31

35

39

43

46

51

55

59

64

68

72

76

80

85

90

94

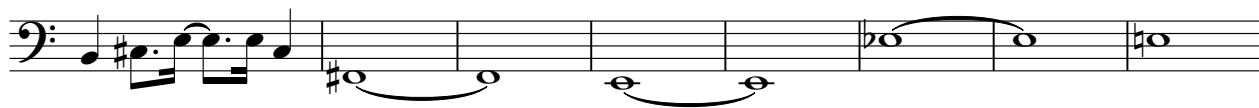

102

106

110

114

118

124

131

135

139

144

148

152

158

172

CHURCHORG1

Prince The Symbol - Let`s Go Crazy 2

♩ = 195,001465

10

23

26

29

33

38

CHURCHORG1

43

49

53

56

61

67

72

77

82

88

91

94

101

106

V.S.

CHURCHORG1

109

112

115

118

131

134

137

142

149

157

171

174

CHURCHORG1

Prince The Symbol - Let`s Go Crazy 2

♩ = 195,001465

**167**

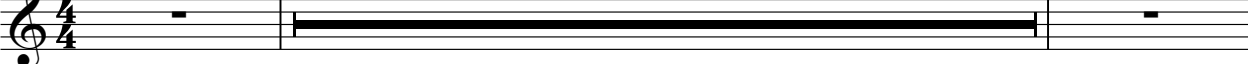

170

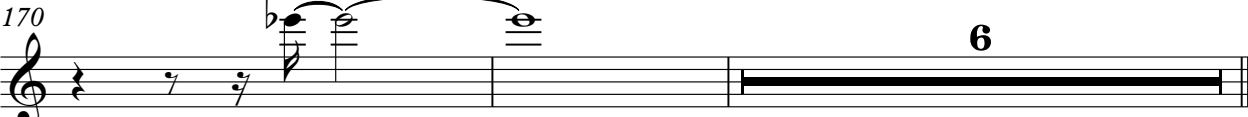

+SYNBRASS4

Prince The Symbol - Let`s Go Crazy 2

♩ = 195,001465

**101**

105

109

113

117

**30**

151

157

**16**

♩ = 195,001465

29

33

39

44

49

55

8

67

72

77

2

83

POLYSYNTH

89

95

**24**

121

**56**

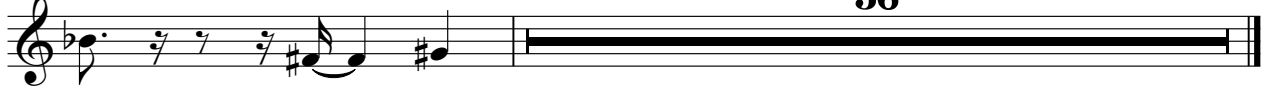

STRINGS

Prince The Symbol - Let`s Go Crazy 2

♩ = 195,001465

45

49

25

78

4

86

33

121

56